THE BROADLANDS NEWS

VOLUME 17 — BROADLANDS, ILLINOIS, THURSDAY, NOV. 5, 1936 — NUMBER 29

Bridge Club Entertains at Ed Nohren Home

The Friday Afternoon Bridge Club entertained their husbands and a few friends Thursday evening of last week at the home of Mr. and Mrs. Ed Nohren.

The home was decorated in keeping with Halloween, and a ghost greeted each at the door. After a potluck supper, bridge was played. High score was won by Mrs. John Nohren and Bud Struck, and low score by Mr. and Mrs. Harold Wiese. Guest prizes were won by Mrs. Bertha Cook and Abe Montgomery.

Guests present were Mr. and Mrs. George Cook, Abe Montgomery, Mrs. Lillie Bowman, Miss Maxine Cook, Miss Margaret Gore and Harold Anderson.

Members present were Messrs. and Mesdames John Nohren, Albert Telling, Louis Frick, Roy Bergfield, Bud Struck, Harold Wiese, Philip Limp, Ben Rayl, Ray McClelland and Ed Nohren.

Pumpkin pie with whipped cream and coffee were served just before departure.

New School For Girls Located at Wolf Lake

One hundred girls between the ages of 18 and 25 years of age from needy families will be accommodated at National Youth Administration's new Resident School for Girls at Wolf Lake, 15 miles northwest of Anna, Ill., which will be opened this month. Miss Grace Weyker of Oak Park Ill., has been appointed director of the school. Girls interested in attending should apply to their local NYA representative.

The purpose of the school is to assist the girls in determining their own aptitudes, while at the same time training them to enrich the life of their individual communities when they return home from the four months' course. During training the girls will receive maintenance and $5 monthly for work done on such projects as the manufacture of surgical dressings, and the making of layettes for charitable institutions.

St. John's Evangelical Church

ROBERT J. BALDAUF, PASTOR.

Sunday, Nov. 8—
9:30 a. m.—Sunday School.
10:30 a. m.—Worship service.
Tuesday, Nov. 10 — The Phi Beta Delta class will meet in the evening at the home of Pauline Limp.

M. E. CHURCH NOTES

W. Earl Ballew, Pastor

The Sunday School meets at 10 o'clock. It needs you and you need it.

The Preaching service next Sunday is in the evening at 7:30. This will be the Armistice Sunday service. All ex-service men, their families, and all others are cordially invited.

U. B. Church Notes

J. FRANK TURNER, PASTOR

Bible School 10:00 a. m.
A class for you.
Divine Worship 11:00 a. m.
Dr. G. W. Bonebrake, State Supt. of Illinois Conference will preach. Will you be there.
Come to the friendly church.

New Chevrolet Here Saturday Nov. 7th

The finest Chevrolets in the company's quarter-century of automobile manufacture will make their bow here and thruout the country on Nov. 7, D. P. Brewer of the Brewer Chevrolet Sales announced this week, upon his return from St. Louis, where 1350 dealers and salesmen from this section obtained official news of the new product from Tom F. Brown, Manager of the St. Louis Zone, and members of his staff.

Mr. Brown has just returned from Detroit, where 1,000 members of Chevrolet's wholesale organization from coast to coast spent four days inspecting and driving the new car and reviewing with factory executives the program to be followed in presenting it. The new models adhere closely to time-tried Chevrolet engineering principles, he reported, but combine greater power, economy, safety and durability with striking new beauty and grace.

M. E. Coyle, president and general manager of Chevrolet, announced during the convention that the company had shattered all previous records during 1936, selling more cars and more trucks than in any previous year in its history, and leading the world in sales for the seventh time in the last ten years. The total for the year will exceed 1,125,000 units, he said, and the objective for 1937 is 1,200,000.

News Items of 12 Years Ago

Oct. 31, 1924

Mrs. Lottie Astell visited relatives in Springfield.

Mrs. A. C. Zane of Chicago visited relatives here.

A Halloween masquerade was given by the Ladies Guild of the M. E. Church.

Fred Miller and family of Danville visited at the C. D. McCormick home.

Little Fern Kretzer who had been practically blind since birth was taken to a Danville hospital where cataracts were removed from her eyes.

The Mesdames Thos. Bergfield, John Bruhn, Pearl Edens and Dophia Warner attended Royal Neighbor school of instruction in Champaign.

Nov. 7, 1924

Mr. and Mrs. Carl Dicks entertained a few friends at a Halloween party.

Miss Pearl Clester was given a handkerchief shower by the Plus Ultra Sunday School class on her 19th birthday.

Mrs. Albert Luth entertained a number of young people in honor of her niece, Miss Hannah Seider, of Payne, Ohio.

Market Report

Following are the prices offered for grain on Thursday in the local market:

No. 2 new hard wheat	$1.10
No. 4 white shelled corn	88c
No. 4 yellow shelled corn	87c
No. 3 white oats	38c
No. 2 new beans	$1.12

Unwritten Fiction

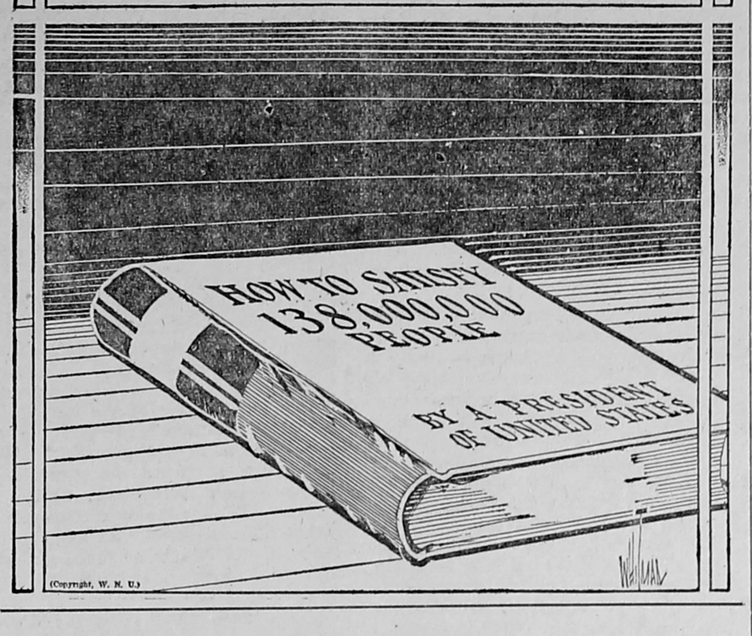

Roosevelt Wins A Great Victory

Democratic Land Slide Is Nation Wide---Roosevelt Receives 523 Electoral Votes to 8 for Gov. Landon---C. Ross Mills Only Republican County Candidate Elected.

Governor Horner Is Re-Elected

HAMILL, FLANINGAM AND SHURTZ ARE VICTORS.

Three hundred and fifty-three of the 425 voters of Ayers township cast their ballots at the presidential election here last Tuesday. The Republicans cast 139 straight tickets; the Democrats 136, while 78 scratched their ballots.

Champaign county gave President Roosevelt 18,188, and Governor Landon 15,608.

C. Ross Mills, recorder of deeds, M. L. Flaningam, clerk of the circuit court, and Dr. R. C. Shurtz, coroner, were re-elected.

Fred B. Hamill, Democrat, defeated C. E. Tate, Republican, for state's attorney by a narrow margin.

State senator W. E. C. Clifford, Representatives Everett R. Peters and E. E. Sturdyvin were re-elected.

Tom M. Garman, Democrat, was elected representative in the 24th district. Hugh M. Rigney, Democrat, was elected congressman in the 19th district.

Following are the results in Ayers township:

For President—	
Roosevelt, d	160
Landon, r	185
For U. S. Senator—	
Lewis, d	145
Glenn, r	176
For Governor—	
Horner, d	154
Brooks, r	172
For Lieutenant Governor—	
Stelle, d	144
Hatzenbuhler, r	174
For Secretary of State—	
Hughes, d	153
Stratton, r	173
For State Auditor—	
Barrett, d	149
Bidwell, r	173
For State Treasurer—	
Martin, d	143
Buck, r	175
For Attorney General—	
Kerner, d	144
Hadley, r	174
For Congress, 19th Dist.—	
Rigney, d	147
Wheat, r	175
For State Senator, 24th—	
Clifford, d	147
Cline, r	178
For State Representative—	
Sturdyvin, d	203
Peters, r	284
Garman, d	221
Clabaugh, r	263
For Circuit Clerk—	
Flaningam, d	147
LaVernway, r	174
For Recorder of Deeds—	
McDermott, d	128
Mills, r	196
For State's Attorney—	
Hamill, d	137
Tate, r	195
For Coroner—	
Shurtz, d	141
Strode, r	181

Walter Neal Sells A Fine Team of Horses

Walter Neal has received word from the Chicago Sales Barn stating that the team of grey horses he owned and showed for three years had been sold to a potato dealer in Maine for use as an advertisement. Walter has forty-five ribbons which they won in three years at community fairs.

Dick, the largest of the team, won ten grandchampion ribbons. The team was always shown with John M. Smith's horses. Dick, 7 years old, weighed, 2120 pounds; Rock, 5 years old weighed 1980 pounds.

Brewer-Chevrolet Sales places a large ad in this issue.

Mrs. Charles Walker Given Birthday Surprise

A number of relatives and friends surprised Mrs. Charles Walker last Friday night the occasion being her birthday. Refreshments of sandwiches, pumpkin pie and coffee were served. Mrs. Walker received several nice gifts.

"Murder Masquerade" by Inez Haynes Irwin

Don't fail to read the first installment of our serial story, "Murder Masquerade" by Inez Haynes Irwin which appears in this issue.

Is your subscription paid?

Illinois Speeds the Old Age Assistance

Asserting that Illinois has made speedier progress in putting old age assistance into effect than any ether state in her class, the Department of Public Welfare announces that sixty-eight counties have almost completed their investigation of applications and that for October nearly 70,000 recipients received checks from the state and federal old age assistance funds. The Department further stated that it estimates the peak number of old age assistance recipients at from 100,000 to 110,000 and that at least 100,000 applications will have been approved by Dec. 31, 1936, thereby completing in ten months what the department characterizes as a task of which the state should be proud.

Longview High School News

Marcelle Nohren, Reporter.

The Long View High School band, under the direction of Mr. Moore, is progressing rapidly with its 37 members. The group has advanced from the simplest of exercises to that point where it now plays songs with good intonation and fair precision.

Only seven members of the band have had instrumental training before this year, but with outside practice and with the regular daily band practice the whole group is well ahead of its schedule. Besides playing as a concert band the organization has begun its marching drills. This spring it is the hope of the director to display the marching and playing ability to the school and to the community.

Eight of the band members are attending grade schools in this vcinity, but they have the full privileges of a high school member.

It is believed that the band will make its first public appearance near Christmas.

On the 12th of last month, Mr. Moore demonstrated the new Double B Flat sousaphone during band rehearsal. This instrument, designed by John Philip Sousa, is the largest of all the band instruments, and of course, it has the deepest tone. There are about thirty-five feet of tubing in the horn and it weighs about twenty-two pounds. The sousaphone adds tone to the band and supports the rhythm section.

The following are members:

Clarinets—Lloyd Davis, Rosetta Smith, Ferne Walker, Donna Jane Akers, Fauniel Harden, Billy Downie, Forrest Martinie, Evelyn Seider.

Cello—Betty Ruth Raymond.

Baritone—Adolph Brooks, Kenneth Charlton, Horace Fansler.

Cornet—Glen Carleton, Esther and Ray Boyd, James Warnes, Everett Deiterich, Mildred Leerkamp, Bobby Gene Parks.

Trombone—Lois Bickers, Junior Churchill, Wayne Nohren.

Drum—Dorothy Job, Gordon Hales, James Ronald Hagerman.

Bass Drum—Charles Martinie.

Sousaphone—Clyde Collins.

Flute—Jane Jarman, Juanita Luth.

French Horn—Wayne Warnes, Junior Doney.

Saxophone—Marjorie Hedrick, Marcelle Nohren, Evelyn Chandler, George Akers, Maurice Keefe.

Place your news items in our mail box at the foot of the stairway.

Miss Pearl Clester and Ralph Kerr to Wed

Miss Pauline Carico, Miss Avis Stebbins and Mrs. Frank Mahannah entertained at an Announcement party and linen shower honoring Miss Pearl Clester, Friday evening in the Mahannah home.

Miss Clester is leaving during the middle of November for Glendale, Cal., where she is to be married to Ralph Kerr, formerly of Urbana. announcement of the approaching marriage was cleverly revealed during a balloon hunt.

Games and contests were the diversion of the evening. Fifty guests were present from Champaign, Urbana, Springfield, Danville, Georgetown, Sidell, Sidney and Homer.

Miss Clester has been bookkeeper at the county hospital for the past four years.—News Gazette.

Mrs. Flora Bailey is Hostess to U. B. Aid

Mrs. Flora Bailey was hostess to the U. B. Ladies Aid last Wednesday afternoon.

President Mrs. Ruth Henson had charge of the meeting. It was voted to hold the annual Christmas exchange at the next meeting.

After the business session the hostess served chicken sandwiches, pumpkin pie with whipped cream, pickles, coffee and mints.

Visitors were Mrs. Lucy Sullivan, Mrs. Bertha Cook and Rev. J. F. Turner.

Members present were Mesdames Ruth Henson, Jessie Bergfield, Leona Bergfield, Lillie Bowman, Doris Campbell, Thelma Clem, Nola Donley, Ella Maxwell, Jennie Nohren, Olive Rayl, Della Reed, Beulah Reed, Belle Smith, Agnes Turner, Zermah Witt, Bessie Loomis, Lydia Brown, Flora Bailey.

Next Aid meeting will be held at the home of Mrs. Leona Bergfield.

Royal Guards Meet at Alfred Zenke Home

Mr. and Mrs. Alfred Zenke entertained the Royal Guard class of St. John's Evangelical Sunday School at their residence on last Tuesday evening.

The following were present: Mr. and Mrs. Clarence Kilian and daughter, Marianna, Mr. and Mrs. Henry Kilian, Jr., Mr. and Mrs. John Nohren, Mr. and Mrs. Alfred Zenke, Mr. and Mrs. Robert J. Baldauf.

The hostess served delicious refreshments which consisted of meat loaf, rolls, pickles, fruit salad, cookies and coffee.

The next meeting will be held at the home of Mr. and Mrs. John Nohren. The usual custom of exchanging inexpensive Christmas gifts at the December meeting will be observed.

Roll of Honor

The following is a list of those who have renewed their subscription and new subscribers for this paper for October:

Alvin Zenke.
Mrs. Nellie Astell.
Mrs. Fred Lutge, Ithaca, Mich.
Mrs. Hazel Dohme Kiosseff, Waukesha, Wis.
State of Illinois, Springfield.

Homer Historical Society Homer Illinois

BRISBANE THIS WEEK

Two March Side by Side Once All Walked In 75 Years, Much Done Another Milton Needed

Germany and Italy, meaning Hitler and Mussolini, are said to be working together closely. They are to control Austria, and Hitler's share in the control might not please that intensely Catholic country too well. Germany's influence will increase along the Danube. Germany and Italy combining make that possible, with nobody inclined to fight about it.

Arthur Brisbane

In return for recognizing Italian sovereignty in Ethiopia Hitler is to have important Ethiopian concessions.

A million years ago, when our ancestors went out seeking something to eat, preferably some feeble human being easily killed, everybody walked. Now nearly everybody rides. Across George Washington bridge over the Hudson river, opened five years ago, about 100,000,000 human beings have crossed in 31,000,000 automobiles, while fewer than 1,000,000 have crossed on foot. Busses alone carried 11,638,000 over the bridge.

How rapidly progress moves once it starts! Seventy-five years ago, both sides of our country were connected by telegraph for the first time. Now men talk around the world by radio. Seventy-five years ago they only talked across the continent, now they fly the continent and on beyond, across the Pacific ocean.

Those hostile to new ideas might remember that a little more than seventy-five years ago men were beaten for re-election to congress because, as the voters put it, "they were foolish enough to vote money to experiment talking over wires."

They were defeated for willingness to have the government try out Morse's electric telegraph idea.

Berlin reports that German booksellers must sell, and Germans must read, only books that the government thinks they ought to sell and read. The public will be compelled with "loving force" to read what is good for them.

That takes Germany back to the Seventeenth century, when the English government decided that Englishmen must read only what the government thought was good for them.

All books must be submitted and wait for approval before printing. Along came a man named John Milton with his book the Areopagetica, printed by him without anybody's permission, denouncing an infamous law that would control men's minds and freedom of thought. That settled it; the law died.

Somebody will kill it in Germany, in time.

In the Spanish civil war, hostages have been seized, on both sides, including many women, and are held with this threat: "If you kill hostages taken from my side, I'll kill yours."

England and other countries almost tearfully are begging both sides in Spain to exchange hostages instead of murdering them; the British government officially expresses the fear that women "are in danger of wholesale massacre." Nice civilization, is it not?"

Dr. Bakst, young teacher of mathematics at Columbia university, thinks he has a sure formula for winning on horse races; "he tried it and won, 1,000 times, not with money, just mentally."

Anybody can win mentally, they do it constantly at Monte Carlo and elsewhere, but nobody can win money, except accidentally — never in the long run.

A brave truck driver, name unknown, saw a lady with a difficult name, Mrs. Anastasia Adiuszkiewics, hanging from the ledge of a second story in Jersey City. Rushing to help, he caught her in his arms as she fell, then left, wanting no praise.

He makes up for many that do not give their seats to ladies in street cars.

An eighteen-year-old girl, alone and in agony, gave birth to a child; and, according to police, immediately killed it, dropping it from a roof. A jury convicted her of manslaughter, and the judge let her go on probation; she must report once a month to prove that she is behaving. Four jurors that helped convict her told the judge they regretted their verdict.

Every mother knows that the unfortunate girl, after her horrible experience and solitary agony, was at least as nearly insane as any shell-shocked soldier.

© King Features Syndicate, Inc. WNU Service.

Washington Digest

National Topics Interpreted by William Bruckart

National Press Building Washington, D. C.

Washington—I have been wondering whether the rank and file of the American citizens have been able to piece together the many loose ends of the distressing conditions extant throughout the world. It is to be recognized, of course, that when a man like Dictator Stalin of Russia makes a statement that war in Europe is just ahead, it awakens the peoples of the world with a sudden start. That is the spectacular side. But there is much more about European political conditions than is disclosed in the Stalin declaration.

World Conditions

The thing that students and observers of European affairs can see in conditions abroad, as they view them in the light of our own State Department's information, is that a gigantic battle is on between two schools of thought. On the one hand is communism. On the other hand, and just as firmly entrenched and as deeply determined, is fascism. Followers of these two lines of thought are both literally and figuratively at each other's throat, and the picture when pieced together, can lead to no other conclusion than that which Stalin foresees, namely, war.

I have lately heard some observers make the statement that the Spanish rebellion is the crux of the problem. I cannot agree with that. Spain and her revolution may prove to be the spark that ignites the European powder keg, but Spain and her revolution are just incidents in the developments that came originally from the overthrow of the Czar's government in Russia and the establishment for the first time of a commune of the proletariat in the world.

It was unfortunate for the world and for those people who wanted to promote peace at all times that the Versailles treaty had to take shape as it did. The Versailles treaty subjugated Germany beyond all reason. I think that will be accepted by all save the most violent partisans of the late President Wilson. It seems to me, however, that the Versailles treaty has proved to be the second stage in the chain of circumstances that led to Mussolini in Italy, Hitler in Germany, overthrow of the royalists in Spain, and lately the election of a "people's front" in France.

Any analysis of that chain of circumstances cannot fail to include the effect the Versailles treaty had upon European conditions. In some ways, the effect was direct; in others, it was indirect, and the full import of the treaty provisions were not evident until eight or ten or even twelve years after the four great powers had made that treaty effective and, they believed, effectually disarmed and bottled up Germany.

After many conversations with diplomats, foreign students and Washington government officials, I believe too much importance cannot be attached to the attempt made by the Versailles treaty to break up political jurisdictions. The treaty, it will be remembered, created a vast number of insignificant and rather helpless states in Europe. They were supposed to serve as a buffer between the larger nations and prevent snarling and making faces among those world powers that had engaged in the last war. The effect, it has now been proved, is exactly the opposite.

* * *

Throughout Europe, according to the official and unofficial word that I get, there is a new kind of hatred among nations. It is not the hatred that obtained between France and Germany under Kaiser Wilhelm. It is a hatred not between the statesmen of the various countries, but among the rank and file of the people. That is to say, it is a vengeful feeling and when that is understood, it is not difficult to realize how vicious the undercurrent of relations is from Russia on the north to the Straits of Gibraltar, or even into Africa on the south.

Hatred Exists

To bring this condition into today's light, one hardly need look further than the various cabled dispatches from European capitals, each telling a story how the respective governments are watching the Spanish revolution. Again, the Russian Stalin puts the thing into a spectacular relief. If reports can be accredited, and official information indicates that they can be regarded as having a basis of fact, Stalin is ready to lend assistance to the so-called loyalist armies in Spain.

Now the loyalist armies, representing the government that is barely holding on by the skin of its teeth, are wholly communistic. Hence, Stalin's interest.

But the Russian dictator might be regarded as horning into a mess that does not concern his nation, except for another and most important piece of information. That information, not officially confirmed but generally believed, is to the effect that Italy's Mussolini has a finger in the pie on the fascist side of the Spanish revolution. The rebel armies in Spain are fascists. Hence it is quite understandable how the Italian dictator may be mixed up in promoting, even extending military assistance, to the rebel Spaniards. Thus we have definitely a triangle that surrounds the peoples of Europe. Within the boundaries of that triangle are jealousies unparalled, political propaganda of a sort never before unleashed on the world, and millions upon millions of people who may be classed as unthinking. They are of a type comparable to the lowest grade of American individuals who, while not wholly illiterate, cannot be accredited with the power to reason. They are being led into the very jaws of another war by wholly unscrupulous and unprincipled agitators who are posing as the friend of the common man. They are working on fertile ground.

* * *

Repeatedly, I hear questions asked concerning whether the United States is likely to get involved in that bottomless pit of Europe and, a kindred question, whether communism and fascism are gaining in the United States. The answer to the first half of that question must be made in two ways. We are likely to get involved unless some of our government policies are changed. But we can stay out if those policies do undergo revision. Whether we find ourselves embroiled in that horrible mess, depends entirely on the Washington government and the attitude of the Washington government appears entirely upon the attitude of the American people.

We Can Stay Out

And that statement brings me to the most important observation that I have to make in connection with this discussion. It is now a definite fact that communists are spreading their propaganda through the United States in an effort to create a war spirit. It is the beginning of their movement to drag us into another world war and if we get in, it means the end of the American nation, as the land of freedom for us all. Our economic structure, as well as our government, will be destroyed. I have no hesitancy in making such a statement.

After the World war it took us twenty years to recognize what the cost of that war was. I mean the cost of disturbed lives more than I refer to money cost. The depression resulted from that war just as surely as the sun shines, and we are all now getting well fed up with this depression. And so I say on the basis of conclusions given me from countless authoritative sources, we cannot stand another war of the proportions of the World war and retain our government in its present form, our traditions, our institutions. There will be no preventing such a breakdown.

* * *

As I have said in these columns before, one particular criticism that I have against the Roosevelt administration is its capitulation to Russia. Frankly, I believe Mr. Roosevelt was trapped. I believe he saw too late what the full meaning of his action was when he recognized Russia—that is, recognized his mistake too late unless he believes in the doctrine of the communists. In any event, it is my firm conviction that the recognition of the Soviet opened the door through which now are marching hordes of men and women squinty-eyed, unprincipled in character, unpronounceable names, ruthless in design. They are bringing the propaganda which I mentioned. This is not intended to be a scare story. The evidence of communistic propaganda probably is all about you in your own communities. It is subtle, cleverly handled. Sometimes, it is even very boldly done. For example, in many of the larger cities today, handbills in appearance like those that are used announcing a public sale, are finding their way into the playgrounds of public schools. Allegedly brilliant lecturers are going about the country making what appear to be educational addresses, but containing, in many instances, propaganda argument in support of the communistic theory.

Roosevelt Trapped?

There are many other types of this propaganda under way. Professor Rexford Guy Tugwell published a text book on government a few years ago and he has succeeded in getting that volume into the special list of books for Delaware schools. It contains declarations definitely opposed to the American form of government.

It is unnecessary to point out more of these things. The point is quite definite and clear. The movement toward communism in this country is proceeding slowly, cautiously, because the communistic leaders recognize American sentiment must be changed slowly, but the slimy head of the snake is coming out of the water and it will be much bolder if we become involved in the European struggle. Communists would make of us American citizens each and every one a communist and would throw us into the world struggle on the side of communism and against fascism.

© Western Newspaper Union.

IMPROVED UNIFORM INTERNATIONAL SUNDAY SCHOOL Lesson

By REV. HAROLD L. LUNDQUIST, Dean of the Moody Bible Institute of Chicago.

© Western Newspaper Union.

Lesson for November 8

THE CHRISTIAN WARFARE

LESSON TEXT — Acts 19:8-12, 18-20; Ephesians 6:13-20.

GOLDEN TEXT—Be strong in the Lord, and in the power of his might. Eph. 6:10.

PRIMARY TOPIC—When Paul Preached in a Schoolhouse.

JUNIOR TOPIC—In a Schoolhouse in Ephesus.

INTERMEDIATE AND SENIOR TOPIC —Weapons of the Christian Soldier.

YOUNG PEOPLE AND ADULT TOPIC —The Gospel Facing the Forces of Evil.

War, war! The whole world is war-conscious in our day. Nations are watching one another with suspicion, and in the meantime arming themselves for conflict. Hatred and suspicion are rife, and as long as sin rules the hearts of men we long in vain for peace, which cannot come until that day when the Prince of Peace himself shall reign.

Yet every Christian hopes and works for the peaceful solution of the nations' problems. Right thinking men do not want war between the peoples of the earth. But there is one warfare that we do seek to foster and promote. We encourage it, and as Christians make a holy resolve to battle to the end. That is the warfare against Satan and his hosts. As long as he rules in the hearts of men, and sin and wickedness are here, we say, "Fight on, my soul."

Christian life and service are presented in Scripture as a fight, and we do well to learn the methods and the weapons of this great spiritual conflict, not stressing a belligerent note of strife against one another, and particularly not between the divisions of God's army in the earth, but standing shoulder to shoulder in the battle against the Evil One.

Our lesson presents a picture of

I. The Lord's Warrior (Acts 19:-8-12).

Paul, who is now on his third missionary journey, comes again to Ephesus, the leading city of Asia Minor, and the center of the worship of the heathen goddess, Diana. He tarries there for about three years.

Like a good tactician he began his campaign at a strategic point, the synagogue. He brought forward his God-given weapons, "reasoning and persuading." Some he won, others disbelieved — the sad fact which even this greatest of all preachers had to meet.

God attested his work by miracles. The soldier of the Lord does not go into battle alone. Nor does he fight in his own power. God gave him

II. A Mighty Conquest (vv. 18-20).

When a man's profession of faith in Christ carries with it an open forsaking of his confessed misdeeds —a true change of life as well as a declaration of belief—there has been real dealing with God.

Notice, that they burned the bad books found in their homes, even though they were valued at thousands of dollars. Christian, how many books or magazines are there in your home now that minister only to the lowest in your nature? Oh, yes, they may be "literature," they may be in beautiful bindings; you may even read them "in the original," and regard the reading as cultural. But if they are bad books, are you ready to follow the Ephesians in destroying them?

Finally we have from Paul's letter to the Ephesians the glorious presentation of the Christian's

III. God-Given Weapons (Eph. 6:13-20).

This is a familiar, but none the less rich and instructive, passage. We have space to note only that there are (1) five weapons of defense; namely, the girdle of truth, the breastplate of righteousness, the shoes of peace, the shield of faith, and the helmet of salvation, and (2) one mighty weapon of offense, the sword of the Spirit—the Word of God. A glorious and impenetrable armor and equipment for battle!

But it will do us not the slightest good unless we obey Paul's admonition and put it on.

Christian, are you wearing and using "the whole armor of God"?

Judging From Appearance

Men in general judge more from appearance than from reality. All men have eyes, but few have the gift of penetration.—Macchiavelli.

God's Way

The strength and the happiness of a man consists in finding out the way in which God is going, and going in that way, too.

Acts That Bring Results

No act falls fruitless; none can tell how vast its power may be; nor what results, enfolded, dwell within it silently.—Bulwer.

A Friend Indeed

Keep close to thy Best Friend, and He will refresh and cheer thee. —Spurgeon.

God's Holiness

We must not only bless God for all his benefits: we must rejoice in his holiness.—McIntyre.

HOW ARE YOU TODAY

DR. JAMES W. BARTON Talks About

Cod Liver Oil Heals Burns.

A NUMBER of years ago while examining the boys in a preparatory school it was interesting to watch the different youngsters go up to a table immediately after lunch and take a spoonful of cod liver oil from their own particular bottle. Thus cod liver oil was known to be a body builder for a number of years, but it was only in recent years that it was discovered that it was the vitamin D that was the important factor.

Dr. Barton

A couple of years ago it was discovered that in old diseased bones, if the dead bone were scraped out and the bone filled with cod liver oil, healing advanced more rapidly.

And now Dr. J. P. Steel, in the Lancet, tells of the good results he has obtained with cod liver oil in the treatment of burns and wounds.

Lint heavily soaked in cod liver oil was applied widely over the part to be treated and covered with a dressing. The dressing is left in place and resoaked with cod liver oil every 24 hours, the lint not being taken from the skin surface until the end of 48 hours—a great advantage in extensive burns. Cases that have not done well under the ordinary dressings or were very slow in recovery, seemed to make a rapid recovery with the use of the cod liver oil treatment. Almost every patient has said that the first application of cod liver oil has given much greater ease than other dressings.

Good for Slow Ulcers, Too.

Dr. Steel has also used crude cod liver oil as a dressing in slow or indolent ulcers and deep scrapes in the skin, always of course letting the pus out (if present) before applying the cod liver oil. Pus should never be covered or smothered in; it should always be let out, or at least nothing allowed to prevent it from coming out.

Cod liver oil has been found of advantage in a great number of slow healing wounds. After the removal of pus or gangrenous (dead) patches of skin, the oil applied as above has brought about healthy granulation of the tissues and complete healing.

The above information should be helpful in many "slow" cases of wounds or deep scrapes in the skin.

* * *

How to Reduce Weight.

Such a large percentage of the population is overweight—20 per cent of the entire population and about 40 per cent of those at or past middle age—that the matter of reducing weight is now a popular or unpopular subject in many households.

The first point that every overweight who is really willing to do all possible to reduce weight must fully understand is that no matter how much overweight exists and how much effort has been expended in reducing weight in the past, much of the excess weight can always be taken off.

The only point of difference between one overweight and another is the rate at which the extra weight can be removed.

The fact that fat tissue holds a great amount of water, and that some overweights drink much more water than do others often accounts for the fast or slow rate at which the weight comes off.

All that is necessary then is to first reduce the liquids until the body stops losing weight. As all foods contain water—10 to 98 per cent—there is no need for the great amount of water so many overweights drink.

The next point is to use certain foods that will furnish all the needs of the body, but are not too rich in food or fuel value, and to avoid the rich fat and starch foods which, while good energy producers, are big fat storers.

The first foods to use are lean meats and eggs, which, while rich in fuel value, must nevertheless be eaten to maintain the structure of the different parts of the body. These foods are not only absolutely necessary to health but give a "satisfied" feeling to the individual on a reduced diet. Vegetables and fruits must also be eaten for although containing much liquid, they are needed to supply the minerals and vitamins the body needs.

The foods that must be avoided or very greatly reduced in amount are: cream soups, breakfast cereals, bread, potatoes, fat meats, cream, butter, sugar, nuts, dried fruits, rich dressings, and rich desserts.

By keeping in mind that meat and eggs must not be reduced although rich in food value; that cabbage, celery, lettuce, and radishes are good foods but bulky with little fuel value and can thus be eaten in large quantities; and that starch foods—bread, potatoes, sugar—are weight producers as are also cream, butter, fat meat and nuts, one has a working or practical knowledge of what to eat and what not to eat to reduce weight.

©—WNU Service.

The Mind Meter

By LOWELL HENDERSON

© Bell Syndicate.—WNU Service.

The Similarities Test

In each problem of the following test there are three words. The first two bear a certain relationship to each other. Write in a fourth word which will bear the same relationship to the third word that the second does to the first.

1. Notre Dame, Ramblers; Holy Cross,——.
2. John A. Roebling, Brooklyn bridge; George W. Goethals,——.
3. "Peter Pan", J. M. Barrie; "Oliver Twist,"——.
4. Garner, Roosevelt; Curtis,——.
5. five, twenty-five; eight,——.
6. eat, fat; starve,——.
7. sailor, navy; soldier,——.
8. ears, hear; nose,——.
9. Socrates, philosopher; Schubert,——.
10. pencil, lead; pen,——.

Answers

1. Crusaders.
2. Panama Canal.
3. Charles Dickens.
4. Hoover.
5. Sixty-four.
6. Thin.
7. Army.
8. Smell.
9. Composer.
10. Steel.

Training in Simplicity

Let us bring up our children simply, I had almost said rudely. Let us entice them to exercise that gives them endurance, even to privations. Let them belong to those who are better trained to fatigue and the earth for a bed than is the comfort of the table and couches of luxury.

So we shall make men of them, independent and staunch, who may be counted on, who will not sell themseves for pottage, and who will have withal the faculty of being happy.

"The LIGHT of 1000 USES"
Coleman
AIR-PRESSURE Mantle LANTERN
Use your Coleman in hundreds of places where an ordinary lantern is useless. Use it for after-dark chores, hunting, fishing, or on any night job . . . it turns night into day. Wind, rain or snow can't put it out. Up to 300 candle-power air-pressure light. Kerosene and gasoline models. The finest made. Prices as low as $4.45. Your local dealer can supply you. Send post-card for FREE Folders.
THE COLEMAN LAMP AND STOVE CO. Dept. WU172, Wichita, Kans.; Chicago, Ills; Philadelphia, Pa.; Los Angeles, Calif. (6172)

on the air!
JIMMIE FIDLER
with Hot News from HOLLYWOOD
N. B. C. (Red Network) Tuesday 10:30 P. M., E. S. T.
LUDEN'S
THE ONLY COUGH DROPS WHICH HELP BUILD UP YOUR ALKALINE RESERVE 5¢

Don't be BALD!
Don't give up! Faithful use of Glover's Mange Medicine and Glover's Medicated Soap for the shampoo helps ward off excessive Falling Hair and Dandruff; promotes scalp health. Start today! Sold by all Druggists.
GLOVER'S MANGE MEDICINE Ask Your Barber

KILL RATS TODAY!
Health officers urge the killing of RATS, MICE, COCKROACHES, WATERBUGS
STEARNS' ELECTRIC PASTE
Recognized for 58 years as the guaranteed killer of these food-destroying and disease-carrying pests. Ask your dealer. Money back if it fails.
IN TUBES 35c—LARGE BOXES $1.00

FOR CRACKED SKIN BLACKHEADS, PIMPLES
get Cuticura-
SOOTHES FAST HELPS HEAL
FREE SAMPLE write "Cuticura" Dept. 37 Malden, Mass.
CUTICURA SOAP and OINTMENT

Headed for Trouble

Zeal without knowledge is a runaway horse.—Proverb.

Homer Historical Society Homer Illinois 2

Teeth of British Lion Bared for Action

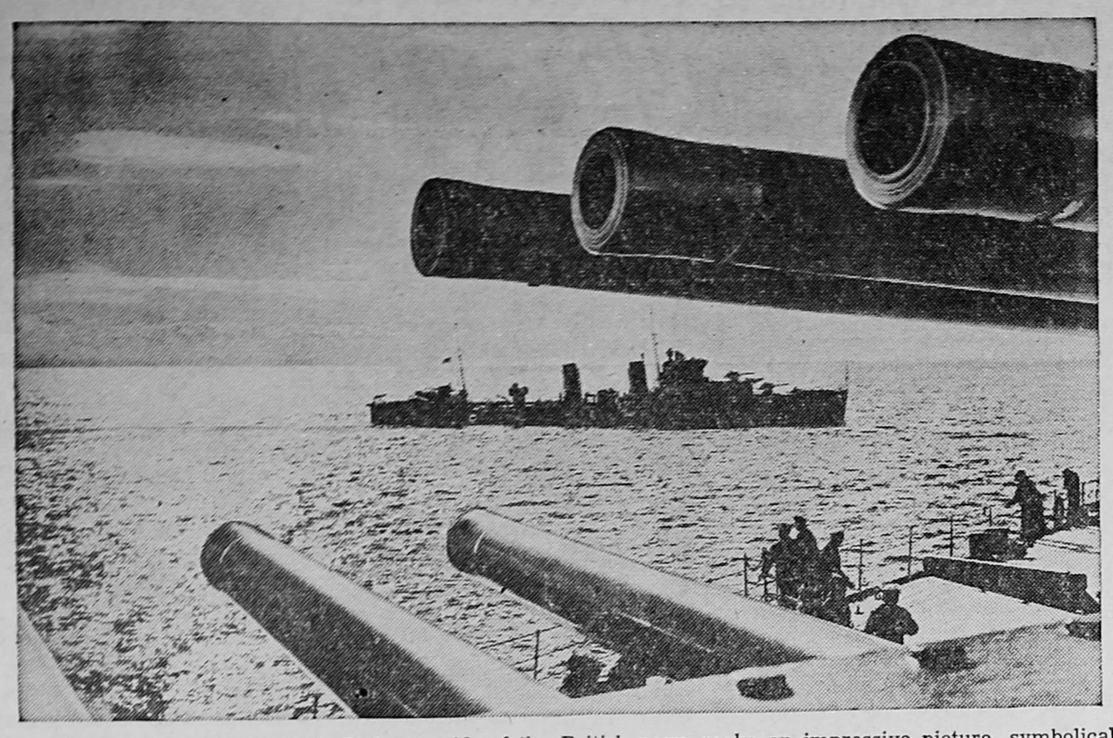

The 16-inch guns of H. M. S. Rodney, pride of the British navy, make an impressive picture, symbolical of the British lion's teeth all bared for action. The photo was made off Invergordon, Scotland, where the fleet is engaged in gunnery practice. H. M. S. Encounter is in background, silhouetted by the setting sun.

Dare Devil Driver Takes Trophy

George Vanderbilt, the donor (left), is shown presenting the new Vanderbilt cup to Tazio Nuvolari, Italian driver, who won it recently, on the new corkscrew Roosevelt raceway, in competition with 44 of the world's most noted daredevils of the jalopi sport. In the 300-mile race, on the 4-mile twisting track, Nuvorali led all the way and got all lap prizes except one.

STAR BALL CARRIER

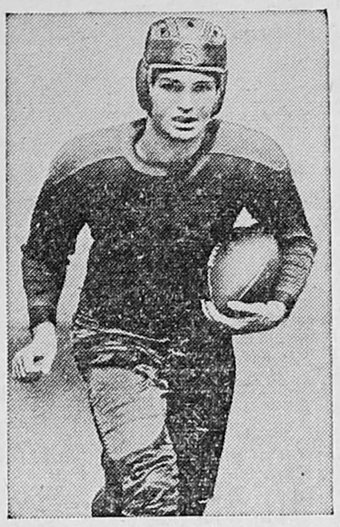

Marty Glickman, sprinter of the United States Olympic team that went to Berlin this summer, is one of the fastest ball-carriers on the Syracuse university football squad, Syracuse, N. Y. Marty is a halfback.

MRS. "WALLY" SIMPSON

Mrs. Ernest "Wally" Simpson, American-born friend of England's bachelor King Edward VIII who filed suit for divorce against her husband in London. Mr. Simpson announced he would not contest the action which was said to be a "friendly one." The American girl was married to Simpson, a British subject in 1928.

New Aquatic Sport Is Introduced

A new type of aquatic race is introduced as part of water sports at fashionable Arrowhead Springs, Calif. Pretty contestants are pictured on the edge of a pool, propelling forward inflated horses and riders with a kick of the foot. This is the championship team. In action, (left to right) Vera Scarmaella, Dorothy Barnes, Mary Gilhooly, Phyllis Bradshaw, Gene Coney, Lucy Ellis, Jean Flint, Frances Bussey. Their rider is Adalyn Skeen.

Where Stars Will Shine at New York's 1939 Fair

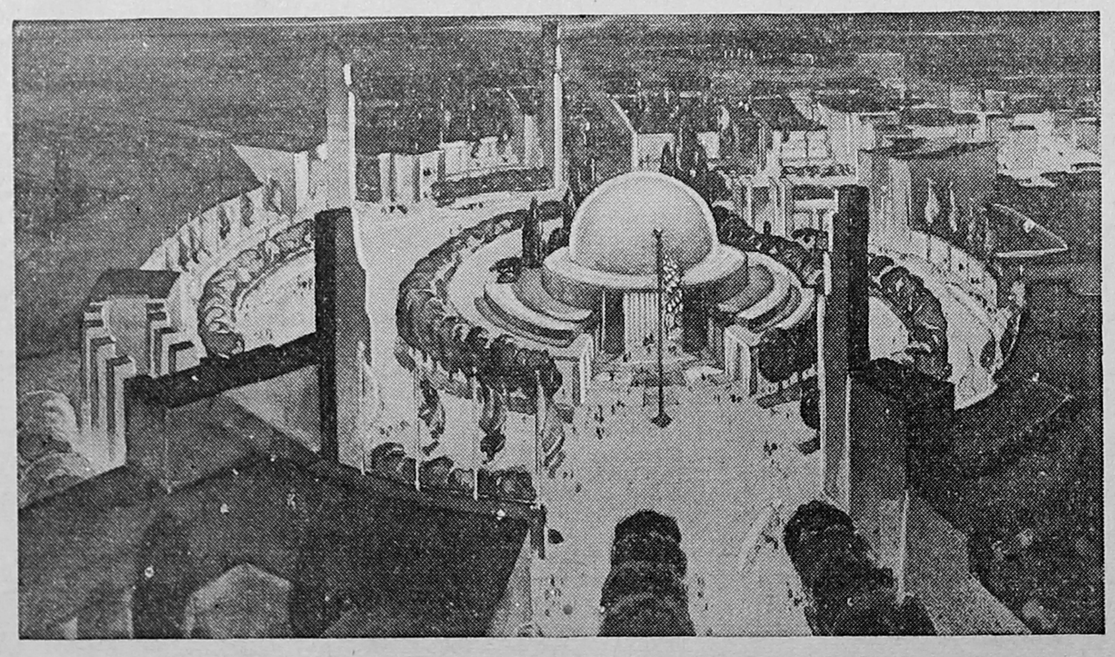

Planetarium which it is proposed to erect on New York's World's Fair grounds. On its dome Fair visitors will see a miniature sky studded with stars and planets. Intricate machinery will move the heavens at will. It will be possible, for example, on the day the Fair opens, April 30, 1939 to duplicate the celestial display which George Washington saw just 150 years earlier on the night of his inauguration, April 30, 1789.

Wives, Know Yourselves!—

Accurate Analysis Will Do Much to Overcome Difficulty in Wedded Life

SPEAKING on the question of trial marriages, a well known writer said, "There should be no need for trial when two people know their own abilities and have measured themselves accurately. Two people who understand themselves will never, I believe, have any difficulty living happily together after marriage."

That is a new slant on the question of success in marriage, supplements a woman writer of national fame. Not "Know thy husband" — or "wife," but "know thyself!"

And, come to think of it, isn't most of the discontent and dissatisfaction in marriage traceable to ideas of ourselves—that may be misconceptions, no less than our illusions about the other person?

How many women's dissatisfaction with their husband has as its source the thought of all they gave up to marry him, all they "might have had" if they had married a certain other man?

How many women's discontent with the role of wife and mother springs from the thought of how much more fascinating pastimes they might have had if they had followed that career?

How many girl's impossible expectations of a fulltime lover and Prince Charming originates in an exaggerated notion of their own devastating beauty and charm?

If all discontented wives would look deeply unto themselves, measure themselves, stop fooling themselves, many might discover that the other man they might have married is a self-nurtured illusion; that the career of their dreams is not a soft snap and a joy forever; but a grueling, exhausting job which might have worn them out if they had qualified for it, which they probably would have been unable to do; that they themselves are neither devastating beauties nor always charming, but women who are frequently disappointing and difficult to live with. They might discover and admit to themselves that they are greatly in debt to their husbands for many things that make life easier and better and more worthwhile—that they would not get along so well without them.

Then they might think more of doing their part of trying to make those husbands happy. And that effort on the part of one must inevitably go a long way toward a mutually happy and successful marriage.

© Bell Syndicate.—WNU Service.

The Greatest Man

THE greatest man is he who chooses the right with the most invincible resolution; who resists the sorest temptation from within and without; who bears the heaviest burdens cheerfully; who is calmest in storms, and most fearless under menaces and frowns, whose reliance on truth, and virtue, and God, is most unfaltering. —William Ellery Channing.

A man may be wrecked as is a ship. Conscience is an anchor. Terrible it is, but true, that like the anchor conscience may be carried away.

Our Lessons

When one has learned his lessons he may roam the fields and float on the river at his own sweet will; but so long as he is at his desk he must be deaf to the invitations of the sky and the woods. —Hamilton W. Mabie.

44 AWARDS

AT ONE STATE FAIR!

. . . the record of one exhibitor who has used many brands but who now uses CLABBER GIRL, exclusively.

ONLY 10¢

Your Grocer Has It

CLABBER GIRL BAKING POWDER

QUAKER OATS FOR DIONNE QUINS

World-Famous Youngsters Eat It Every Day

All Photos World Copyright, 1935, N. E. A. Service, Inc.

Vitamin B in Quaker Oats Promotes Good Appetite, Healthy Nerves and System

● Doctors warn against a shortage of Vitamin B in diets of either youngsters or adults.

So give the whole family a Quaker Oats breakfast every day. It supplies plenty of the wonderful 3-purpose Vitamin to combat nervousness, constipation, and poor appetite due to lack of Vitamin B.

Order a package of Quaker Oats by name from your grocer today.

QUAKER OATS

BOB JOINS THE RANGERS!

OF COURSE, children should never drink coffee. And many grown-ups, too, find that the caffein in coffee disagrees with them. If you have headaches or indigestion or can't sleep soundly... try Postum. It contains no caffein. It is simply whole wheat and bran, roasted and slightly sweetened.

You may miss coffee at first, but after 30 days you'll love Postum for its own rich, satisfying flavor. Postum comes in two forms—Postum Cereal, the kind you boil, and Instant Postum, made instantly in the cup. Either way it is easy to make, delicious, economical, and may prove a real help. A product of General Foods.

FREE—Let us send you your first week's supply of Postum *free!* Simply mail coupon. COPR. 1936, G. F. CORP.

GENERAL FOODS, Battle Creek, Mich. W-C 11-7-36

Send me, without obligation, a week's supply of ☐ Instant Postum ☐ Postum Cereal (check kind you prefer).

Name_____

Street_____

City_____ State_____

Fill in completely, print name and address.

If you live in Canada, address: General Foods, Ltd., Cobourg, Ont. (Offer expires July 1, 1937.)

Homer Historical Society Homer Illinois

Broadlands News

J. F. DARNALL, Editor and Publisher.

Published Every Thursday

Entered as second-class matter April 18 1919 at the post-office at Broadlands, Illinois under the Act of March 3, 1879.

Advertising Rates

Display Per Column Inch.....20c
Readers and Locals, inside pages, line.....10c
Cards of Thanks.....$1.00

Terms of Subscription

1 year in advance.....$1.50
6 months in advance.....90
3 months in advance.....50
Single copies.....05

Grading Products

No farmer would expect to sell at a good price a barrel filled with onions, cucumbers, turnips and potatoes all mixed together. It is almost as foolish to expect to get the best market price for a barrel of a single product in which all sorts are dumped without regard to size, color or cleanliness.

By neglecting to properly grade their produce, many farmers must sell it for much less than might be obtained for the same stuff by exercising a little care in preparing it for the market. In discussing this important phase of marketing an expert says:

"Quality and uniformity in grains, fruits, cotton, potatoes, dairy and poultry products command a premium from the buyer.

"The difference in price between graded and ungraded products often means the difference between profit and loss in farming operations."

Seeing New Sights

It is difficult to imagine the sensations experienced by persons from isolated sections of the world, particularly island dwellers, when first brought into contact with the facilities of modern life.

A recent dispatch tells of the wonder with which Rachel Gilles, a 17-year-old girl from the Island of St. Kilda, off the British coast, first saw an automobile, a railroad train and a moving picture, on her first trip to the mainland.

Thousands of people live and die without seeing any of these things, although they live within a comparatively short distance of them all.

But it is not only those who live in sparsely settled localities who are unfamiliar with objects which are commonplace to the great majority. Not long ago a large and curious crowd gathered in a certain section of New York to see a strange animal which often had been heard of but never witnessed by those who gathered to gaze upon the beast.

It was a cow.

Is a Potato a Nut?

Sir Hari Singh, the maharajah of Kashmir, although conforming for policy's sake to many of his native Hindu customs, appears to be not only intolerant of much of the superstition of India, but to have a keen and practical sense of humor.

A writer tells of Sir Hari's fast, performed in deference to Hindu custom, after the death of his uncle and predecessor. His fast was in connection with the prescribed period of 13 days of mourning and penitence, which required that each evening he should walk barefoot to the funeral pyre of his uncle and there sleep on the ground. No food was to be taken except nuts, eaten only after sunset or before sunrise.

After a few days on this scanty and monotonous diet Sir Hari became desperate. Then he had an inspiration. Calling a council of priests, he asked if the potato was not a nut. The priests, being diplomatic in their consideration of the suggestion of the new ruler, after some hesitation and grave deliberation solemnly decided that the potato was really a nut. So potatoes were added to the maharajah's diet during the remainder of the fast.

The maharajah is "some potatoes" in his own country but he is far from being a "nut."

Sidelights

A 14-year legal battle came to a close in Marietta, Ga., when a jury made permanent an injunction restraining the city from molesting trees on the property of J. E. Mozley.

A. P. Poff of Hinton, W. Va., was shot by his cow. He says the animal backed into a shot gun and accidentally discharged the weapon while he was milking. His wounds were not serious.

One of the world's strangest exports is mud from the famous mineral springs of Czechoslovakia, said to have exceptional healing qualities. The mud is dried and made into cubes and poultices, without loss of its healing properties.

Thomas Arrevalos of San Antonio, Tex., rents a tree to spectators who wish to see the Texas League baseball games from outside the ball park. He has 15 seats in the tree at 10 cents each and the entire season yields him about $250.

Miss Marvis Heath, 19, of Sydney, Australia, is one of the few women to master the difficult art of determining the sex of baby chicks rapidly. Handling the chicks at the rate of eight a minute, she can almost unerringly separate the cockerels from the pullets, and she is highly paid for her skill.

Callers at Roy Harrison's office in Omaha recently thought that his secretary had changed her mind about quitting her job to get married, as Miss Eloyde Bagley appeared to be at her desk as usual. It wasn't Eloyde however, but her twin sister, Eileen. The sisters are identical twins, 26 years old, blonde, 114 pounds, and five feet, four.

Many a fellow pays a lawyer money that would have come handy in paying the fine.

Much damage is done to the ears by blowing the nose too hard, says Dr. Hallowell Davis of Harvard.

What's New

A. A. Johnson, insurance man of Los Angeles, claims he can name the birthdays of 20,000 persons.

Entomologists have kept bedbugs alive and active for a year without food, according to the American Institute of Sanitation.

European scientists have detected electrical currents in the heart a half hour after apparent death from either monoxide or coal gas.

Several varieties of flowers have been made to bloom profusely throughout the winter by permitting them only four hours of sleep, turning on artificial light the remainder of the night.

A cheap new process for making an explosive, more powerful than dynamite, from a waste product in the manufacture of cornstarch has been announced by Professor Bartow of Iowa University.

Dr. D. I. Nacht of Baltimore, in his experiment with cobra venom as an analgesic, has injected the poison into the skin of 115 cancer sufferers. Of this number 65 experienced a marked relief of pain.

Use of manless sounding balloons which go to great heights and radio back conditions there may make three to four-day weather forecasts possible, in the opinion of W. R. Gregg, chief of United States Weather Bureau.

Brewer-Chevrolet Sales places a large ad in this issue.

T. A. DICKS, M. D.
Physician and Surgeon
Broadlands, Ill.

Dr. W. L. Hagebush
DENTIST
X-Ray
Phone 83
Newman Illinois

Dr. Erwin Pasternak
DENTIST
X-Ray
Phone 24
Homer Illinois

Freesh & Rahn
Auctioneers
Call, phone or write for date
L. C. FREESH, Newman, Ill.
FLOYD RAHN, Camargo, Ill.

I must employ at once a man living in small town or on farm. Permanent work. Must be satisfied with earning $75.00 a month at first. Address Box No. 77, care of the Broadlands News.

New CHEVROLET 1937
The Complete Car—Completely New
ON DISPLAY SATURDAY, NOVEMBER 7

NEW ALL-SILENT, ALL-STEEL BODIES
(With UNISTEEL Turret Top Construction)
Wider, roomier, more luxurious, and the *first* all-steel bodies combining silence with safety.

NEW DIAMOND CROWN SPEEDLINE STYLING
Making this new 1937 Chevrolet the smartest and most distinctive of all low-priced cars.

IMPROVED GLIDING KNEE-ACTION RIDE*
(at no extra cost)
Proved by more than two million Knee-Action users to be the world's safest, smoothest ride.

NEW HIGH-COMPRESSION VALVE-IN-HEAD ENGINE
Much more powerful, much more spirited, and the thrift king of its price class.

SAFETY PLATE GLASS ALL AROUND
(at no extra cost)
The finest quality, clearest-vision safety plate glass, included as standard equipment.

GENUINE FISHER NO DRAFT VENTILATION
Eliminating drafts, smoke, windshield clouding—promoting health, comfort, safety.

SUPER-SAFE SHOCKPROOF STEERING*
(at no extra cost)
Steering so true and vibrationless that driving is almost effortless.

PERFECTED HYDRAULIC BRAKES
(With Double-Articulated Brake Shoe Linkage)
Recognized everywhere as the safest, smoothest, most dependable brakes ever built.

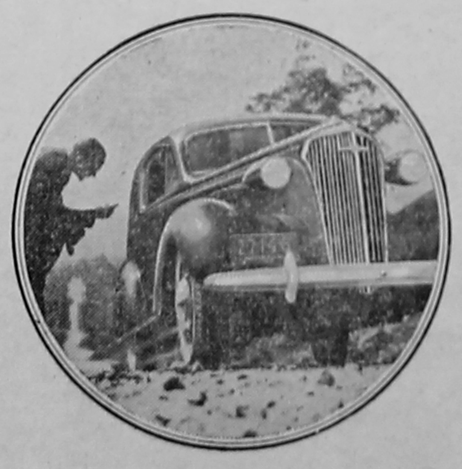

It's the newest of all low-priced cars . . . new in every feature, fitting and fabric . . . also the most thoroughly safe, the most thoroughly proved, the most thoroughly dependable.

On Saturday, November 7, Chevrolet will present the brilliant successor to *the only complete low-priced car*—Chevrolet for 1937, *the complete car—completely new.* You'll want to see it, for it reveals an even greater measure of superiority over its field than the fine car which in 1936 set a new all-time high in Chevrolet sales.

Chevrolet for 1937 is *new all through* . . . new in the unequaled beauty of its Diamond Crown Speedline Styling . . . new in the unmatched comfort and safety of its All-Silent, All-Steel Body . . . and most excitingly new in the greatly increased power and acceleration of its High-Compression Valve-in-Head Engine. Then, too, this thrilling motor car is *proved all through.* It embodies all the extra-value features which have made Chevrolet dependable and *complete* beyond any other car in its price range.

See and drive *the complete car—completely new.* Let your own good judgment tell you that it's the outstanding value of 1937!

CHEVROLET MOTOR COMPANY, DETROIT, MICHIGAN

ALL THESE FEATURES AT CHEVROLET'S LOW PRICES

**Knee-Action and Shockproof Steering on Master De Luxe models only. General Motors Installment Plan—monthly payments to suit your purse.*

FOR ECONOMICAL TRANSPORTATION CHEVROLET A GENERAL MOTORS VALUE

Brewer Chevrolet Sales
Broadlands Illinois

Homer Historical Society Homer Illinois 4

RED CROSS HIGHWAY POSTS AID INJURED

1,000 Function At Key Points To Give Emergency Care To Traffic Hurt

Highway first aid stations, set up by the Red Cross to give emergency care to victims of traffic accidents, are saving lives, according to James L. Fieser, vice chairman in charge of domestic operations.

"More than 1,000 of our emergency posts are already operating in 47 states and thousands of others will soon be established at key points along America's highways," Mr. Fieser stated.

The Red Cross highway posts are concentrated at danger spots in rural areas where medical aid is not readily available. The importance of this coverage of the open road, the Red Cross holds, is given sharper emphasis by the fact that there has been a 150 per cent increase in rural traffic fatalities during the past twelve years.

The project was initiated last year on a national scale as a practical approach to the highway accident problem. The Red Cross felt that it could best apply its strength by succoring those who continue to be injured pending a reduction in the highway accident rate through legislation and safety education.

"Our program brings first aid skill to the scene of accident in an effort to reduce the number of persons killed and maimed in automobile mishaps," Mr. Fieser said. "Our highway first aiders are not medical men in any sense, but it is their job to turn the injured over to the medical profession in the best shape possible."

The Red Cross highway posts are established at gasoline service stations, tourist homes, rural police and fire departments. The personnel of the posts are trained by the Red Cross in first aid, standard first aid equipment is installed at each station, and identifying signs for the benefit of motorists are erected beside the highway at both approaches to the station.

The attendants of these roadside units who qualify as first aiders volunteer their services through the Red Cross and may under no circumstances accept pay for caring for the injured.

To complement the highway first aid stations, the Red Cross has announced formation of mobile units. Several thousand trucks which regularly ply the highway in the course of routine work will be equipped with first aid kits. Drivers and crews will take courses in both standard and advanced first aid, and each truck will be identified as a Red Cross mobile unit. More than a hundred trucks are already operating.

"The highway police of eight states who have finished first aid training will join this army mobilized to cut accident fatalities and prevent complication of minor injuries through mishandling at the scene of accident," Mr. Fieser said.

"We receive reports from our first aid stations daily, telling of essential care given to traffic casualties on the spot and of lives actually saved."

This and many other Red Cross programs of equal value are supported by the people of America during the annual Roll Call for members. This year the Roll Call will be held from November 11 to 26.

Red Cross Potential Life Savers Number Nearly 2,000,000

First aid and life saving certificates issued by the American Red Cross since the start of the service 26 years ago now number 1,888,702. During the past year the Red Cross qualified 222,693 persons in first aid and taught water safety and rescue methods to 80,961.

This army of First Aiders and Life Savers is one of the great safety factors in the nation. They are trained to give immediate first aid at the scene of accident, thus saving many lives and preventing permanent injury. Red Cross training includes skill in treating for shock, splinting fractures, checking arterial bleeding, applying artificial respiration, towing drowning persons to safety, and in the safe handling of boat and canoe.

Red Cross volunteers, framework of the organization, last year gave a total of 1,707,220 hours of service, producing 685,074 garments, 4,355,719 surgical dressings, 16,773 Christmas bags for soldiers, sailors and marines serving overseas. Perhaps the most important undertaking of these generous contributors to the public welfare is the making of braille books for the blind, with 342,000 pages printed during the past twelve months.

Of the 16,500,000 school children enrolled in the Junior Red Cross societies of 52 nations, more than half are members of the American Junior Red Cross representing 34,882 schools in this country.

Red Cross chapters aiding the needy in their communities act on approximately 22,674 family problems each month.

Time Tables

C. & E. I.

Southbound ..... 1:15 p. m.
Northbound ..... 3:23 p. m.

Star Mail Route

Southbound ..... 7:15 a. m.
Northbound ..... 8:30 a. m.

Memory Expert

By RICHARD L. HOBART

© McClure Newspaper Syndicate. WNU Service.

JOE BEST'S first acquaintance at the Acme Advertising Agency was Willa Lester. Willa was combination receptionist and switchboard operator, and quite easy on the eyes. She had dark brown hair, vivid blue eyes, a slightly upturned nose, and the faintest of dimple-clefts in her firm little chin.

"I'm Joe Best and I'd like to speak with Mr. Cramer, head of your statistical department, please."

"Mr. Cramer's busy this morning," Willa returned quickly. This was a new caller to her, and often she liked to test them to see how they reacted to a refusal.

"I—I am a statistician. I've trained my memory to retain facts that will be worth money to Mr. Cramer and the agency. I'd just like a few moments with him if you'd be so kind as to arrange it."

Willa raised her eyebrows a trifle. It was a good reason to see the statistical chief.

Just then, in the small cubby-hole occupied by Willa Lester, a door opened and Paul Cramer entered. Joe saw at a glance that the statistical chief was angry about something.

"Miss Lester," he asked sharply, "did McGraw leave a study on automobile sales with you before he left for Detroit?"

Willa looked at him blankly. She shook her head. "Why, no, Mr. Cramer. He was late for his train and I had to phone for a taxi. He rushed out as if he were going to a fire."

Paul Cramer ground his teeth in rage. "Darn it," he said, "and now I have to make up a new story of auto sales in the South and it'll take the whole morning! I have to have it state by state, too. Oh, well—" He left the sentence unfinished, and shrugged in disgruntled resignation.

"Is it total sales you're interested in, Mr. Cramer?"

It was Joe Best who asked the question. He leaned forward in excitement, his gray eyes snapping.

"Why, yes," retorted Mr. Cramer on a noncommittal tone.

"That's easy," grinned Joe. "Florida has registered 17,389 new cars so far this year, Georgia 16,742, Alabama 13,098 and—"

"Say, what's this?" queried Mr. Cramer sharply. Then: "Come on into my office, young fellow."

Joe Best was a statistical wizard. There was nothing he couldn't figure out and then remember. He remembered by a weird system of his own, making figures form words that were so simple it was impossible to forget them. In three weeks he was Mr. Cramer's most valued assistant. He could remember rows and rows of figures after glancing over them once.

He walked from the office building one rainy night, and met Willa Lester in the lobby waiting for the rain to slacken before making a dash for the subway. Joe, unaccountably alive to the fact that Willa Lester was a very pretty girl, offered to take her home in his car.

"You know," said Joe, and his face was a bit white with something akin to terror, "I—I've been making some studies about—about homes and—er—and people marrying. It's for a new account we're trying to get. I found that only 7.8 per cent of marriages are failures. I also found that 89.4 per cent of all marriages were by couples who were in the lower income brackets. Of these, over a five year period, 52.1 per cent increased their earnings at least a hundred dollars a month due to the fact they had married. The monthly food bill was approximately $31.59 and the average savings account was increased $22.13 each month. Another strange thing is that only 1 per cent of the women—er—p-p-proposed—"

"Joe Best!" said Willa Lester severely. "Are you trying to propose to me? Because if your are, you're accepted!"

"W-w-well, you see, darling, I—I had a proposal all worked out and worded beautifully and—"

"But why didn't you ask me the way you had it planned?" she insisted.

Joe, his face redder than ever, confessed in a whisper: "Willa, darling, I—I couldn't remember it!"

Injury

Not one wrong-doer in a hundred intends to injure anyone by his wrong-doing. Yet every act of wrong-doing since the world began has injured not only the guilty person himself, but others with him. How weak a defense is it, therefore, to plead that a guilty man did not mean to hurt anybody! The devil would rather have persons of good intentions in his service than any other kind. The wrecks that he can work through them are the most complete. Whether we mean to harm anyone today is not the real question at all. Rather let us recognize that unless we take the highest possible ground some one is sure to get hurt.

Courage

Courage and hope are always present during the process of mental creation. When a person is blue and utterly discouraged his mind is incapable of creating anything. Despondency, discouragement, are fatal to initiative and efficiency. Thousands of non-producers, today, in the failure army would be producers if they could only throw off their depression. These people get "in the dumps," become "blue," discouraged, and cease to make sufficient effort to get on, or to accomplish things.—D. S. M.

Heavy Damage By Grass-Hoppers May Occur in '37

Hopes of Illinois farmers for better crops in 1937 received a jolt recently with the warning that heavy infestation and damage by grasshoppers may occur next year.

Word of the possible grasshopper menace comes from W. P. Flint, chief entomologist for the Illinois College of Agriculture who announced that a preliminary examination in central Illinois showed the number of grasshopper eggs was three to five times greater than in the fall of 1935.

Flint said that it was impossible to forecast the percentage of the eggs which will hatch next spring. The central Illinois check-up marked the beginning of the annual survey to determine the location and density of grasshopper egg beds.

Fall plowing will destroy eggs laid in the fields. However the initial survey showed most of the eggs to be along fence rows, ditch banks, field margins and road sides, where they are not reached by plows.

Although winter weather has little effect upon the eggs, the extent of the hatch depends upon weather conditions, predators and parasites, Flint declared, adding that warm spring days with gentle rains will favor hatching.

Place your news items in our mail box at the foot of the stairway.

ONE TRUCK'S WILD RIDE

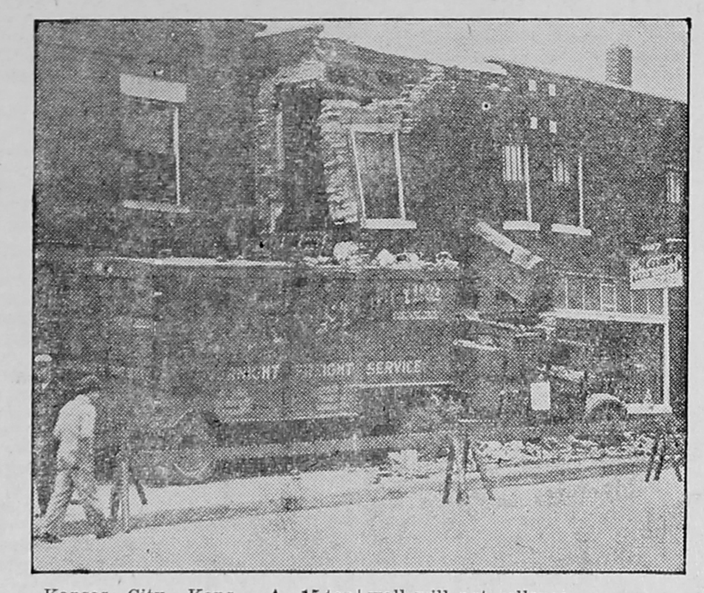

Kansas City, Kans. — A 15-ton truck on a wild rampage finally came to a stop at this hardware store. A part of the damaged wall of the building rests on the truck, which cannot be removed until workmen brace the structure so the wall will not collapse.

Such destruction of property, particularly by irresponsible itinerant truckers, is the reason why safety councils nation-wide are seeking more stringent laws thoroughly regulating motor transports.

Insurance - Real Estate - Notary Public

Representing an old line eastern life insurance company—
The Mutual Life Insurance Co. of N. Y.
Also Fire and Automobile Insurance in good companies.
Farm Loans at 4 1-2%. No commission charge.

Harold O. Anderson
Insurance Agency

See
Messman & Astell
For All Kinds of Insurance & Loans
Ten-Year Real Estate Loans at 4½% interest.
We Make Loans on Unimproved Land.
Bank Building Broadlands, Illinois.

Nerves Do they torture you by day? Keep you awake at night?
What is it that keeps hospitals open and doctors busy? NERVES.
What is it that makes your face wrinkled and makes you feel old? NERVES
Nine times out of ten it's NERVES that make you restless, worried, haggard.

Nerves Do they make you Cranky, Blue--give you Nervous Indigestion, Nervous Headache?
When nerves are over-taxed, you worry over trifles, find it hard to concentrate, can't sit still.
Nerve Strain brings on Headache.
Nervous people often suffer from Indigestion. There may be absolutely nothing wrong with the organs of digestion, but the Nerves are not on the job to make the organs do their work properly.

Nerves Do they interefere with your work; ruin your pleasure; drive away your friends?
You're cheating yourself and the man who pays you if you work when your NERVES are not normal.
You can't have a good time when you are nervous. You can't make or keep friends when you are keyed up and irritable. You may excuse yourself, but to others you are just a plain crank.

Quiet your nerves with
DR. MILES' NERVINE
Liquid and Effervescent Tablets

Forrest Dicks, Allerton — Kenneth Dicks, Broadlands
Dicks Bros.
Undertakers
Ambulance Service — Ambulance Service

FEATURES: Wide opening at top throws light to ceiling, eliminates shadows ● glass bowl softens light, prevents glare ● wide shade spreads light over wide area.

AT OUR SHOWROOMS AND ALL STORES SELLING MODERN LIGHTING

CENTRAL ILLINOIS PUBLIC SERVICE COMPANY

SA 2247

Homer Historical Society Homer Illinois

Household Questions

A stick of wax and a brush of oil will do much to take the curse off furniture scratches. The wax will fill in the scars and the oil will darken the wax.

• • •

Candied ginger, diced and combined with chilled fruits makes a tasty cocktail.

• • •

When making bread and butter pudding, sprinkle each slice of bread with grated coconut instead of currants, and strew some on the top. This will make a change from the ordinary pudding and will be found very tasty.

• • •

To make chiffonade dressing mix one tablespoon chopped onion, two tablespoons chopped cooked beets, two tablespoons chopped sweet pickles and one hard-cooked egg, diced, to one-half cup of French dressing. This dressing is tasty to serve on head lettuce or diced vegetable salads.

• • •

Bits of leftover jelly are good used for stuffing baked fruits, topping baked or steamed pudding or spreading over chops or roasts just before serving.

© Bell Syndicate.—WNU Service.

To Ease a Headache Fast

Get Real Quick-Acting, Quick-Dissolving Bayer Aspirin

See How Genuine Bayer Tablets Work

In 2 seconds by stop watch, a genuine BAYER Aspirin tablet starts to disintegrate and go to work. Drop a Bayer Aspirin tablet into a glass of water. By the time it hits the bottom of the glass it is disintegrating. What happens in this glass . . . happens in your stomach.

Virtually 1¢ a Tablet Now

If you suffer from headaches what you want is quick relief.

Genuine Bayer Aspirin tablets give quick relief, for one reason, because they dissolve or disintegrate almost instantly they touch moisture. (Note illustration above.)

Hence — when you take a real Bayer Aspirin tablet it starts to dissolve almost as quickly as you swallow it. And thus is ready to start working almost instantly . . . headaches, neuralgia and neuritis pains start easing almost at once.

That's why millions never ask for aspirin by the name aspirin alone when they buy, but always say "BAYER ASPIRIN" and see that they get it.

Try it. You'll say it's marvelous.

ONLY 15c FOR 12 NOW

2 FULL DOZEN FOR A QUARTER

LOOK FOR THE BAYER CROSS

Time to Weigh Words

Our deeper thoughts are best when written; hardly ever as impressive when spoken.

A Three Days' Cough Is Your Danger Signal

No matter how many medicines you have tried for your cough, chest cold or bronchial irritation, you can get relief now with Creomulsion. Serious trouble may be brewing and you cannot afford to take a chance with anything less than Creomulsion, which goes right to the seat of the trouble to aid nature to soothe and heal the inflamed membranes as the germ-laden phlegm is loosened and expelled.

Even if other remedies have failed, don't be discouraged, your druggist is authorized to guarantee Creomulsion and to refund your money if you are not satisfied with results from the very first bottle. Get Creomulsion right now. (Adv.)

BACKACHES CAUSED BY MOTHERHOOD

Those months before baby comes put such a heavy strain on mother's muscles, that she frequently suffers for years.

Allcock's Porous Plasters do wonders for such backaches. They draw the blood to the painful spot—whether it be on the back, sides, legs, arms or shoulder. This has a warm, stimulating effect, and the pain soon vanishes. It takes only 2 seconds to put on an Allcock's Porous Plaster, and it feels as good as a $2 massage.

Over 5 million people have used Allcock's, the original porous plaster. Refuse any plaster but Allcock's. It brings quickest relief. Lasts longer. Easy to apply and remove. 25¢ at druggists.

PIMPLES

from surface conditions need not be endured. Make your skin clearer and smoother with soothing **Resinol**

Murder Masquerade

—BY—

Inez Haynes Irwin

Copyright Inez Haynes Irwin

WNU Service.

PRELUDE

—1—

My name is Mary Avery. I am forty-six years old and a widow. I have lived all my life in the little harbor town of Satuit, Massachusetts, the scene of the famous Second Head murder. The old Avery house on Second Head has been my home for the twenty-five years that have elapsed since I married Mark Avery. It was on my place that the murder was committed. Because of that and for other reasons I have decided to write the whole story of that murder. I say the whole story because some of its details have never reached the newspapers. Those facts are buried deep in my memory and in that of one other person. I shall put this manuscript in my safe deposit box with instructions that it may not be opened until my death.

Murder in Satuit!

It seemed almost as fabulous as a communistic uprising among the flowers in an old-fashioned garden. And indeed when the murder occurred we, the citizens of Satuit, became almost as helpless as a gardener in the face of such a revolution.

Thitherto, our equipment for handling crime had been meager. We had a police station, a chief of police, a few policemen, mainly engaged in traffic duty; everything in short but crime. Patrick O'Brien, our chief of police, who bore the leading part in solving the mystery, is of course a citizen of Satuit, known and loved by all of us. Indeed Patrick and I were graduated the same year from high school. Patrick was president of the class and I was treasurer. It was always a race between us two in the matter of marks. In the end Patrick won out and finished at the head of the class.

I have noticed that all mystery stories begin with a description of the crime; then of the locale. I, an amateur, am going to reverse that process. First of all, I am going to describe Second Head where the murder occurred. Second Head is one of four cliffs, rather unimaginatively named First, Second, Third and Fourth Head, which stretch east into Massachusetts bay. To the west of Second Head runs a road, ending north at First Head and south at the Indian river which separates Second and Third Head. Beyond this road, to the west stretches broad marsh, penetrated at high tide by a tiny estuary from the harbor; and beyond the marsh the rest of the big township.

Roughly speaking, the houses on Second Head which are most intimately connected with this story lie in a big oval. The center of this big oval is a small oval—a kind of Common. Here a marble basin, filled with water, supports a colony of goldfish. Every family on Second Head pays a small fixed annual sum to keep this scrap of Common mowed and orderly. We adults call it The Egg. Successive generations of children have always called it Cat Park—although as far as I know, only a few cats ever sunned themselves there.

Next to me—a wide field bordered by high lilac hedges, intervening—live a childless couple, Mr. and Mrs. Peter Stow. I am very fond of the Stows. Peter is a painter and a good one. Mattie Stow is perhaps the plainest woman in God's world; she is also perhaps the nicest. Their house, an old one and a big one, its lower floor amplified by wide glassed-in piazzas adapted perfectly for the purpose of entertaining, is one of the most charming in Satuit. Every summer for twenty-five years, the Stows have given a masquerade. It is the social event of the season.

It was one of the guests of this year's masquerade who was murdered.

Next up the slant of Second Head toward the ocean—to the east—come two houses belonging to Doctor and Mrs. Geary. Doctor Geary is a surgeon with an office in Boston. The Gearys occupy the one nearest the ocean and their married daughter Edith and her husband, Alfred Bray, the one nearest the Stows. I have always known the Gearys and of course I have watched Edith grow up. I like them all, although none of them thrills me especially; at best they are a little innocuous. The blond Brays are an average happy young couple. Both the Gearys and the Brays went to the masquerade. Their first connection with the murder was when we called Doctor Geary after my maid, Sarah Darbe, found the body of the murdered man.

Next to the Gearys, and still on the ocean side, is the house occupied for the summer by Doctor Marden and his step-granddaughter. Big, very beautiful, more modern than the rest and hence naturally more convenient and infinitely less interesting, it looks forward onto a "moonlight" garden.

An interesting pair these: Doctor Myron Marden and his step-granddaughter. He, a widower, a middle-westerner by birth, has practiced in Paris for twenty-five years. Caro Prentiss, the step-granddaughter, was born in France, had never visited America before. Her mother had died soon after Caro was born.

Caro Prentiss is a new type in the Satuit garden of girls. She has had a continental education and she possesses the most beautiful type of continental manners. In conversation, she displays a kind of swift, wide-flung intelligence very different from that of our Satuit girls. Grandfather and granddaughter fitted admirably into our social life. Both went to the masquerade.

Next beyond the Howard house—wide hedged lawns separating them—is the Eames house. Equally with the Stows, I love the Eameses. Paul and Lora Eames went to school with me, and I am godmother to their only child—Molly. Paul is one of our leading citizens, the president of our bank. Lora busies hereself in every good work in the community. They are solid people; fine people. As for Molly—

The Eames house is a little like my own—old, what most people call "quaint," which, whatever else it may signify, certainly means inconvenient. It is at present the most popular house on the Head; for wherever Molly is, the young of her generation congregate. The main connection of the Eames family with the murder is that Molly Eames was engaged to the murdered man. Though why she was engaged to him constituted the most recent of Satuit's social mysteries—he was twenty-five years older than she. In addition, everybody in Satuit believed that Walter Treadway was the man whom Molly really loved. Walter Treadway had been for two years secretary to the murdered man. Molly had been engaged to Walter for six months. A year before the murder, the engagement was suddenly broken off and Walter left town; six months after Walter's departure and six months before the murder, Molly became engaged again—and to a man who was destined to be murdered. All three of the Eameses attended the masquerade.

My Estate Numbers a Generous Dozen Acres.

Coming around the curve of the circle and down the slope of the Head, we reach the pretty little house of the Fair-weather sisters. Flora, the younger, is dying from cancer and Margaret, the older, nurses her with a passionate devotion. Naturally, neither was present at the Stow masquerade.

Coming still farther down the hill, we close the circle with my house, which, separated from it by gardens, lawn, trees and road, overlooks the marsh; a big, old place, built in 1710 by my husband's first ancestor in the country—the original Mark Avery. It consists of what in the family we call the Old Place and the New Place.

The New Place is a little brick ell to the Old Place, quite modern and extremely convenient, to which I retire for the winter. I built it in the first year of my marriage. The New Place bears no part in this story for it is always closed during the summer; but many scenes of what was known as "the Satuit case" played themselves out in the Old Place. Inside, it follows on a largish scale the plan of many colonial houses—broad hall running from fan-lighted doorway past the fine broad stairway ending half-way down the width of the house. On one side of the hall is the library, on the other, a small living-room. Back of the hall and back of both these rooms, lies what was formerly the ample kitchen and is now my big living-room, stretching across the whole width of the house. Back of this—and now we are in the ell—are dining-room and kitchen. Upstairs is a colonial tangle of big rooms and small. Broad screened-in piazzas augment both ends of the house.

Outside, the place is a little haphazard and complicated. But it is, I think, utterly charming. In front are a pair of gardens, one on each side of stepping-stones which lead to the front door, all surrounded by a white picket fence. Beyond that is smooth, velvety lawn running down to the stone wall which protects me from the road. To my right the driveway comes up past my side door, turns in a great loop, rejoins itself, so to speak, and flows back to the road. To my left is a small wood which I call the Spinney. My estate numbers a generous dozen acres and the Spinney takes up perhaps a half dozen of them.

A grassy path runs from my left-hand piazza to the edge of the Spinney. There it becomes a broad gravel path, and pursuing a course irregularly oval, runs through the Spinney, curves upward and around and ends at my back door. In the Spinney, farther toward the ocean—not in sight from my house—is a tiny wooden log-cabin which we have always called the Little House. Years ago two of my nephews built the Little House. They sleep there by preference whenever they come to visit me· and entirely through sentiment I have always kept it in repair. The Spinney path runs past the Little House. Down near the stone wall, within sight of my house, there is a tiny pond. It is circular and no larger than a small room. Until I came here, everybody called it by its hereditary name—the cow well. But when my nieces and nephews began to grow up about me, we decided that it should have a more agreeable name. Some of them had visited in Connecticut in a house situated on the Mad river. We adored the name. After long debate it was decided to call the pond the Merry Mere. The Merry Mere is fed from a spring in the hillside; it is perhaps three feet deep in the center. Near it is a big, gray lichened rock which, from time immemorial in the family, has been called Mud-Pie Rock.

Here I live all the year around; alone except for my maids Bessie Williams and Sarah Darbe, colored women who have been with me for years. At the time of the murder, my eight-year-old niece, Sylvia Sard, was visiting me. She spent most of her days playing on the shore of the Merry Mere with her little friend Nancy Burton. Both Sylvia and I went to the masquerade; and both my maids were helping that night in the Stow kitchen.

FRIDAY

As I have said, the Stow masquerade is an annual fete. The first summer after they were married, twenty-five years ago, Peter and Mattie sent out invitations for a masked party. It was so great a success that, thereafter, they gave one every year; ultimately it became the social event of the season. This success is in part due to the fact that Mattie and Peter take such pains to make it so. They leave no stone unturned to give the affair glow, gayety, gorgeousness—picturesque quality of every kind. The Stows themselves always say that the success of the party is due to the fact that we, the invited, take as much pains as they, the inviters, to make it so. We are, I am sure, as far as masquerades are concerned, a rather special group. We have always enjoyed dressing up. A dinner party will, at the request of the hostess, turn at the last moment into a costume affair. No one of us but has in the attic a trunk crammed with the costumes we have worn on such occasions. At house auctions, we bid feverishly on old clothes, hats, boots, shawls.

It is a point of honor to disguise ourselves from each other as thoroughly as possible. We keep an inviolable secrecy in regard to our plans. On the night of the masquerade, families separate to dress in alien households and to arrive at the Stow place at different times. Husbands fool wives and wives hoodwink husbands.

(TO BE CONTINUED)

A REFRESHING Mystery Serial . . .

MURDER MASQUERADE

By INEZ HAYNES IRWIN

You'll find a new source of delight in MURDER MASQUERADE . . . a mystery story that abandons the usual type of underworld character. Instead, Inez Haynes Irwin has built her tale around respectable people . . . cultured residents of a quiet New England community who find themselves horrified by the spectre of violent death that strikes in their midst!

You'll want to follow every thrilling installment of this story, to help Mary Avery and Patrick O'Brien eliminate suspect after suspect until they uncover the final clue that traps the murderer.

Why did the perpetrator of this crime single out Dr. Asa Blaikie as his victim? Why did he choose to kill this respected young physician within earshot of a gay and traditional masquerade party . . . the year's outstanding social event at Satuit?

MURDER MASQUERADE will give you a new appreciation for mystery serials. It has thrills, humor, suavity, a subtle plot . . . everything to entertain the reader who is seeking variety.

Starts TODAY in these columns!

Three Certain Winners

THREE candidates for your approval, good on any ticket. Put your "machine" to work and you will win the vote of any group, however critical, with these fetching frocks especially designed for women who sew at home. Correctly styled, accurately designed and cut, they combine smartness with utility and offer the solution to many wardrobe problems.

Pattern 1966, the jacket ensemble, is a smooth, flattering model, as slimming as it is smart and serviceable. The graceful neckline and jabot conceal those extra pounds above the waistline and the panelled skirt is slick and slenderizing. Worn with or without the clever box jacket, this number in any sheer wool or crepe or velveteen will assist you to put your best foot forward and make a successful appearahce. Designed for sizes, 36, 38, 40, 42, 44, 46, 48, and 50; size 40 requires four and one-fourth yards of 54 inch fabric.

Pattern 1874, the beguiling house frock, features a panelled yoke with the yoke and sleeves cut in one. There is gathered fulness in the waist, a shawl collar, and one or two patch pockets for your household trinkets. Easily put together with the aid of the detailed, step-by-step instruction guide, this is a morning frock which will survive the day with honors. The pattern is available in sizes 14, 16, 18, 20; 32, 34, 36, 38 40, 42, and 44. Size 18 requires four and one-half yards of 39 inch fabric.

Pattern 1800, the graceful smock, is formed with just eight simple pieces including the pockets, collar, and cuffs. The contrasting yoke is unusually effective, the sleeves are full and graceful, and there is an air of sophistication about the design not often found in a garment so practical and useful. Send for size Small (bust 34-36), Medium (38-40), or Large (42-44). Size Medium requires four and one-half yards of 35 inch material.

Send for the Barbara Bell Fall Pattern Book containing 100 well-planned, easy-to-make patterns. Exclusive fashions for children, young women, and matrons. Send fifteen cents for your copy.

Send your order to The Sewing Circle Pattern Dept., 367 W. Adams St., Chicago, Ill. Price of patterns, 15 cents each.

© Bell Syndicate.—WNU Service.

Uncle Phil Says:

Where He Wants to Be

A man generally shuns an invitation. Why? Simply because accepting, knocks him out of the dull, stupid rut he is always complaining of.

Strong, solid unbreakable friendship is the greatest thing in life. It's rare.

I slept, and dreamed that life was Beauty; I awoke, and found that life was Duty.

Can't Fool 'Em

Don't argue to young people that the world is all wrong. They know better.

Civilization as it develops, becomes more intellectual, but it must not forget to consult the human heart.

The dumb animals are the ones that live as wisely as they know how.

Little at a Time

Everything is to be accomplished bit by bit.

The man who has affection for you may be under an illusion, but, oh, let it never be dispelled.

Two perfectly useless complaints are of the weather and the fashions. Both are inexorable.

A word to the wise may be sufficient, but the wise frequently ask for further enlightenment.

Happiness is the bird on whose tail you have to put salt in order to capture it.

Two great talkers will not travel far together.

CONSTIPATION MADE HUSBAND DRAGGY

HE just didn't feel like work or play. Always draggy and worn out—often cross and irritable. But like so many women, his wife knew about Nature's Remedy (NR Tablets). She put him wise. He found out what an astonishing difference there was in this purely vegetable laxative. Not merely partial relief. Instead thorough cleansing action that aided in ridding his system of poisonous waste, refreshed him, made him feel like a "million." Try NR Tablets yourself. Note how gentle they are and non-habit forming. 25 tablets —25 cents at any drugstore.

NR TO-NIGHT TOMORROW ALRIGHT

STOP THAT COUGH WITH KEMP'S BALSAM

AVOID COLDS

If you can, if you can't, take COLDAX—and you should get relief. COLDAX is a harmless, medicinal remedy specially prepared for the relief of common headcolds. It is in tablet form and easy to take. Headcolds kill your pep—so try to get rid of yours NOW—with Coldax. 15 tablets for 25c—send stamps or coin to CPM Laboratories, Box 273, Baltimore, Md.

CLASSIFIED DEPARTMENT

PERSONAL

DRINKING HABIT CURED For information address T. N. WALKER, Secy. - - - Bicknell, Ind.

AUTO ACCESSORIES

20 GAL. GAS $1.00. New scientific wonder concentrate makes old cars new. New cars better. Inf. and trial box, 25c. GILOY DISTR., Box 325, Oaklawn, Ill.

MUSIC

See Hollywood by Learning to Sing. "Singing Made Easy." Free booklet. Eastern School of Voice Culture, Chambersburg, Pa.

BOOKS—PAMPHLETS

DEALERS in Grain. Send for our booklet and three weeks' trial subscription to our bulletin for $1.00. FARRELL GRAIN SURVEY, 332 South La Salle, Chicago.

Homer Historical Society Homer Illinois

THE SUNNY SIDE OF LIFE

Clean Comics That Will Amuse Both Old and Young

THE FEATHERHEADS

By Osborne
© Western Newspaper Union

S'MATTER POP—Ambrose Was So Busy He Nearly Forgot Lunch

By C. M. PAYNE

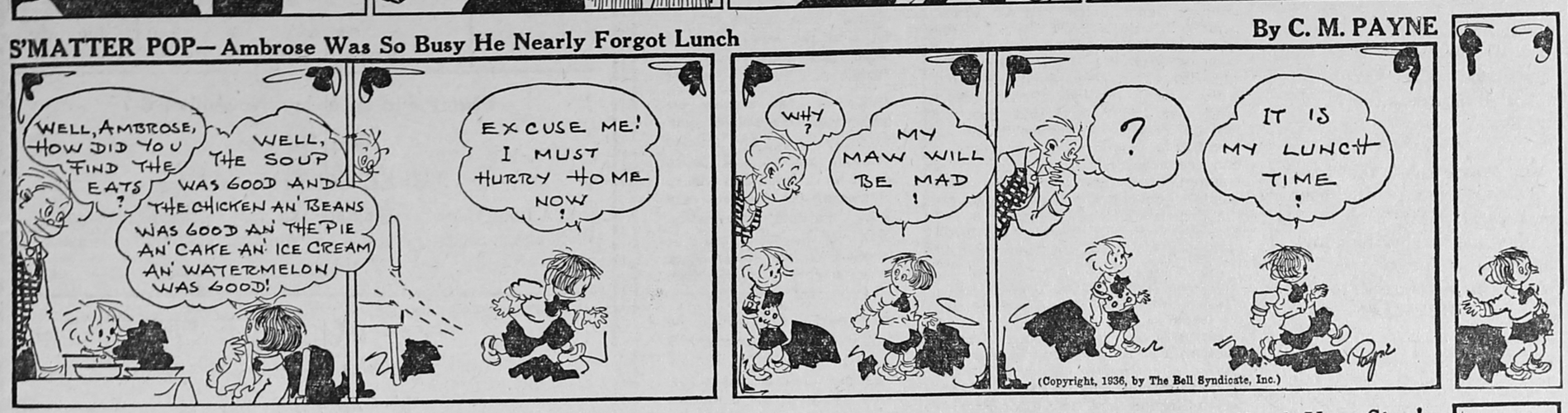

MESCAL IKE

By S. L. HUNTLEY

Watch Your Step!

FINNEY OF THE FORCE

By Ted O'Loughlin
© By Western Newspaper Union

No Change

ADAMSON'S ADVENTURES

Keep the Home Fires Burning

By O. JACOBSSON

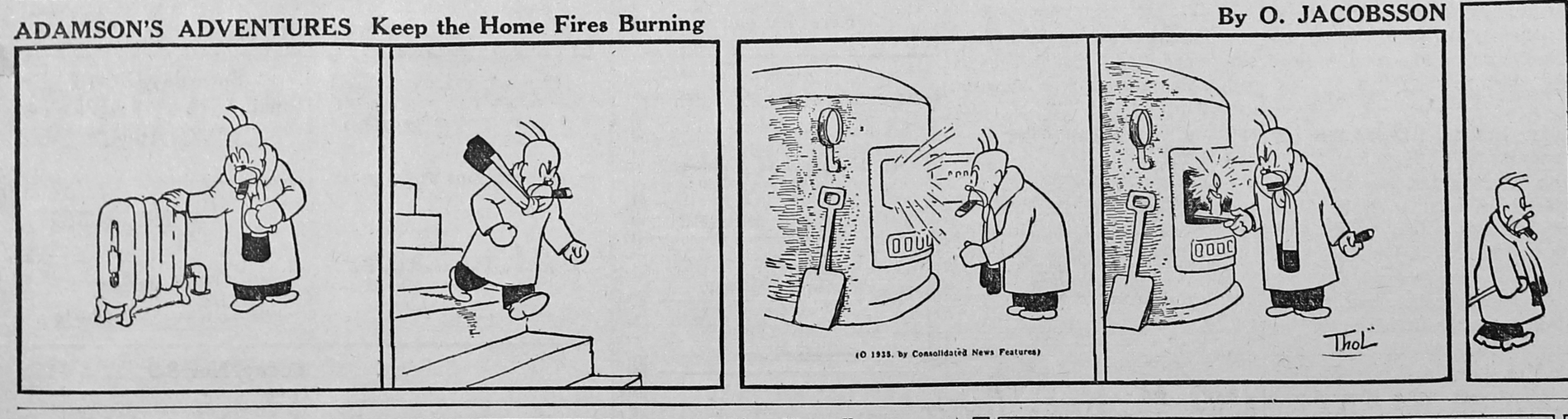

Curse of Progress

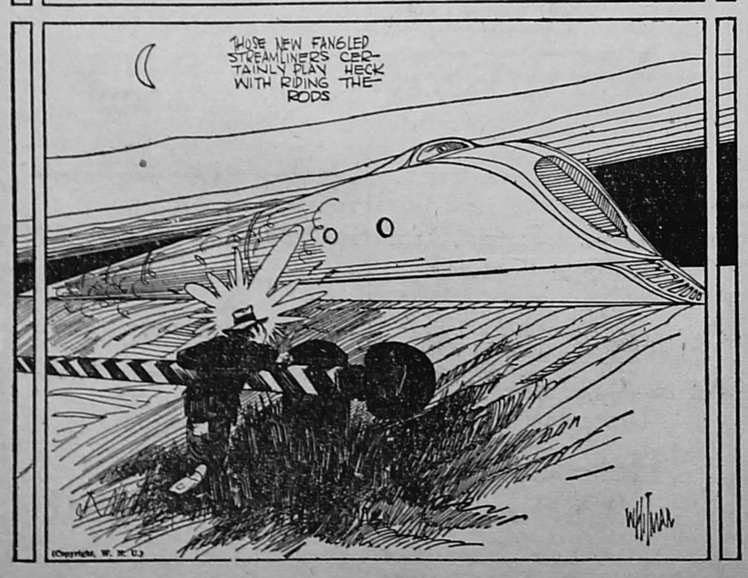

Letting Them Know

Sandy joined a golf club, and was told by the professional that if his name was on his golfballs and they were lost they would be returned to him when found.

"Good," said the Scot, "put my name on this ball."

The pro did so.

"Would you also put M. D. after it?" said the new member. "I'm a doctor." The pro obeyed.

"There's just one more thing, can ye squeeze 'Hours 10 to 3' on as well?"—Bee Hive.

Masterful Man

They were walking along North Main street and paused in the glare of a brightly lighted jewelry store. Unlike her escort, she seemed in no hurry to continue.

"Look," she said, "did you ever see such good looking engagement rings for such a low price?"

He was the masterful type. Taking her arm firmly, he answered: "Uh-huh. But look over here Isn't that a swell radio for only $11.95?"

STARTING FOR A PARTY

By GLUYAS WILLIAMS

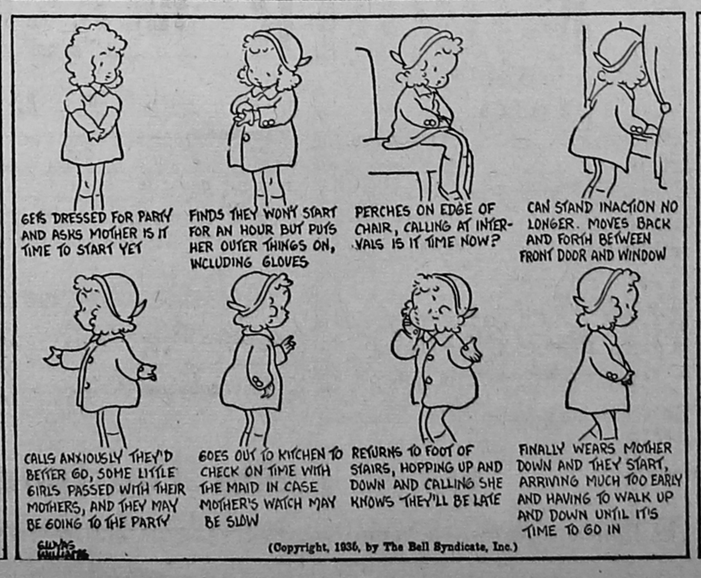

Quick Stitchery for the Home "Artist"

Here's a famous painting—"The Angelus," to reproduce in quick stitchery. You've no idea what a charming picture will result as you stitch away in wool or rope silk, but you're assured a speedy finish due to the plain background.

Pattern 1212

So send for your pattern today and get started on this fascinating piece of needlework. You'll want to frame it, when it's finished.

Pattern 1212 contains a transfer pattern of a picture 13½ by 16 inches; a color chart and key; material requirements; illustrations of all stitches needed.

Send 15 cents in stamps or coins (coins preferred) for this pattern to The Sewing Circle Needlecraft Dept, 82 Eighth Ave., New York, N. Y.

Write plainly pattern number, your name and address.

Week's Supply of Postum Free

Read the offer made by the Postum Company in another part of this paper. They will send a full week's supply of health giving Postum free to anyone who writes for it.—Adv.

Building and Rebuilding

Rebuilding a ruined house or a ruined career is a much more difficult matter than building new. It takes more courage, more skill and more ability. But it is being done every day.

A SWEET STOMACH IN TWO MINUTES

Is there anything more disagreeable than a sour stomach—usually accompanied by bad breath, belching and bloated feeling? What a blessing it is to have a sweet stomach! If you are distressed, get Stuart's Dyspepsia Tablets, known for 40 years as the pleasant, quick, soothing way to relief. "I never want to be without them," writes A. M. M. "For 40 years they have never failed to give me quick relief," says E. H. W. Stuart's Dyspepsia Tablets are compounded to neutralize acidity. Are safe and harmless. See what they will do for you. Get a box today. Satisfaction guaranteed. At all druggists.

STUART'S DYSPEPSIA TABLETS FOR STOMACH ACIDITY

Your Work

When you see how much you can put into your work, you will be surprised to know how much you can take out of your work.—V. A.

"Black Leaf 40" KILLS LICE
OUR "Cap-Brush" Applicator makes "BLACK LEAF 40" GO MUCH FARTHER
JUST A DASH IN FEATHERS.. OR SPREAD ON ROOSTS

Get a New Hold

Determination means stick right where you are right, and get a new hold when you are wrong.—Van Amburgh.

CHECK THAT COUGH BEFORE IT GETS WORSE

Check it before it gets you down. Check it before others, maybe the children, catch it. Check it with FOLEY'S HONEY & TAR. This double-acting compound gives quick relief and speeds recovery. Soothes raw, irritated tissues; quickly allays tickling, hacking. Spoonful on retiring makes for a cough-free sleep. No habit-forming, stomach-upsetting drugs. Ideal for children, too. Don't let that cough due to a cold hang on! For quick relief *and speeded recovery* insist on FOLEY'S HONEY & TAR.

WNU—A 45—36

EATING HEAVY FOODS

brings on highly acid stomach condition—"morning after" distress. Milnesia, original milk of magnesia in wafer form, quickly relieves distress. Each wafer equals 4 teaspoonfuls milk of magnesia. Crunchy, delicious flavor. 20c, 35c & 60c at druggists.

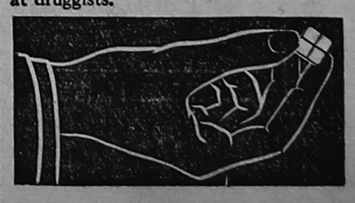

Homer Historical Society Homer Illinois 7

Local and Personal

Mr. and Mrs. Dale David are parents of a son born Sunday.

Howard Clem and family were Champaign visitors, Saturday.

Clark Henson and family were Champaign visitors, Sunday.

Mr. and Mrs. George Walker were Sidney visitors, Monday.

Bruce David was a Champaign visitor, Tuesday.

Mrs. Lucy Sullivan attended the funeral of a friend, Mrs. Powell, at Sidell, Monday.

Doris Jane McCormick, little daughter of Mr. and Mrs. Roy McCormick is ill with measles.

Mrs. Mary Fitzgerald and Mrs. Carl Dicks spent Sunday with relatives in Champaign.

Leslie Cooper and family of Tuscola spent Sunday at the D. P. Brewer home.

Mrs. A. A. Cable returned Sunday after a weeks visit with relatives at Steiger and Chicago.

Miss Katherine Warner of Charleston spent the week end with home folks.

Misses Beulah Gore and Farrel Wagner of Indianapolis spent Sunday at the O. E. Gore home.

Mr. and Mrs. Roy McCormick were Champaign visitors, Monday.

Mrs. Oscar Witt and Mrs. Harry Archer were Champaign shoppers, Monday.

Ora Timmons and family of Sidell were Sunday dinner guests of Miss Mamie Darnall.

Miss Iva Smith left Saturday for Muskegon, Mich., where she will make her home with her aunt, Mrs. Mary Mills.

Mr. and Mrs. Thomas O. Owens of Franklin, Ind., spent the past week with Miss Anna Clem.

David Freeman of the U. of I. spent the weekend with his parents, Mr. and Mrs. Fuller Freeman.

Mrs. Beulah Reed, son, Jerry, Mrs. Alfred Thode, son, Billy, and Mrs. Bert Seeds were Champaign visitors, Tuesday.

Mr. and Mrs. A. S. Maxwell, Mrs. Clark Henson, and son Max were Danville shoppers, Wednesday.

Struck Bros., local implement dealers, have taken the agency for Westinghouse line of electrical supplies.

Mr. and Mrs. A. E. Reed, and Mrs. Mary Duncan attended the funeral of Miss Thelma Flemming at Allerton, Sunday.

Mrs. Anna Neal spent the past week in Danville the guest of her daughter, Mrs. Mark Walker.

Mrs. O. E. Gore will entertain the Methodist Ladies Aid on Thursday, Nov. 12. Mrs. John Bruhn and Mrs. A. G. Anderson will be assistant hostesses.

Rev. W. Earl Ballew was in Decatur, Wednesday, attending an adjourned session of the Illinois Annual Conference of the Methodist church.

Miss Margaret Gore spent the first of the week in Indianapolis where she attended the Hairdressers' Trade Show at the Claypool Hotel.

Dr. W. L. Hagebush of Newton recently purchased the dental equipment of the late Dr. Ray W. Swickard of Newman. Read his card in this issue.

Mrs. Fuller Freeman, who has been confined, to her home by illness for more than a year, was able to attend church services last Sunday morning.

Mr. and Mrs. W. L. Frazee, Kansas City, Mo., Mrs. Lydia Cole, Philo, were entertained at the Alonzo Zantow home, Sunday.

Miss Anna Clem entertained at dinner, Wednesday, Mr. and Mrs. Thomas O. Owens, Franklin, Ind.; George Taylor, Newman; and Mrs. Frankie Pettyjohn, Homer.

Mr. and Mrs. C. J. Dahl, Mr. and Mrs. Clifford Dahl, Marie Dahl, Betty Dahl, Champaign, Betty Lou Harvey, and Marjorie Harvey of Homer were guests at the Walter Logan home, Sunday.

Among the Champaign visitors on Thursday of last week were Mr. and Mrs. Henry Kilian. sr., Mrs. Walter Witt, Mrs. Henry Schumacher, Mrs. Kerna Block, Mrs. Bud Struck and Mrs. Pearl Edens.

The heaviest rain that has visited this section of the country for several years came on last Sunday night and Monday. It has been estimated that over two inches of rain fell here and the branch of the Little Embarrass River which courses through our village was full for the first time in several years.

Mr. and Mrs. Geo. Dohme entertained the following relatives at dinner, Sunday: Mr. and Mrs. Wm. Krukewitt of Alvin, Louis Krukewitt and family, Rudy Krukewitt and family, Gus Krukewitt and family, Mr. and Mrs. Herman Krukewitt, Mr. and Mrs. Fred Krukewitt, Mr. and Mrs. Mohlon Dyson and son, Floyd Reynolds and family, all of Homer, Mr. and Mrs. Wilbur Sy.

Long View News

O. T. Rowen was here from Freeport Tuesday.

Rev. J. F. Turner has returned from Parkersburg where he conducted a revival meeting.

Mr. and Mrs. Robert Dyar spent the week-end with Mrs. Luther Betts.

Mrs. Ken Bollinger and children spent the week-end with Mr. Bollinger in Urbana.

Charles Davis was taken to Jarman hospital early this week. Members of the family were unable to awaken him from a sleep into which he had fallen.

Mrs. Katherine Deere left last Thursday for Chicago for a visit with her daughter, Harriet, after which she went to New York City to spend a few weeks with Dr. and Mrs. J. J. Lenoir.

A miscellaneous shower was given Saturday afternoon in the basement of the U. B. Church for Mrs. Loretta Brooks-McCoy. The hostesses were Mrs. Agnes Chandler, Mrs. Maggie Forren, Miss Phyllis Toppe and Miss Haertha Ringo.

Time Tables

C. & E. I.

Southbound ..... 1:15 p. m.
Northbound ..... 3:23 p. m.

Star Mail Route

Southbound ..... 7:15 a. m.
Northbound ..... 8:30 a. m.

C. I. P. S. Co. advertises in this week's issue of The News.

Read the ad of the Star Theater, Villa Grove, for the latest smash hits.

The Illinois Theater, Newman, is advertising some splendid shows in this issue.

"The Man Who-o-o"

Tales *and* Traditions *from* American Political History

BY FRANK E. HAGEN AND ELMO SCOTT WATSON

THE DEMOCRATIC DONKEY

ALTHOUGH Thomas Nast is usually credited with being the man who made the donkey one of the emblems of the Democratic party, the fact is that some other cartoonist, whose name is unknown, used the same symbol fully three decades before the famous Harper's Weekly artist did.

When Andrew Jackson retired from the presidency in 1837 he dumped in the lap of his successor, Martin Van Buren, a flood of "wildcat currency" and wild speculation caused by his destruction of the United States bank and the distribution of the treasury surplus in private banks. So a cartoonist of that period drew a picture entitled "The Modern Balaam and His Ass" which showed Jackson mounted on a donkey, across whose withers hung a bag labeled "Specie Currency—Circulating Medium." A ghost, labeled "Bankrupts of 1836," was causing the donkey to balk and its rider was belaboring it with a cane labeled "Veto." Behind the rider and his mount walked Van Buren saying "I shall tread in the footsteps of my illustrious predecessor."

From that time on, during the disputes over the money question, the donkey frequently appeared in the cartoons and became the accepted symbol of the Democratic party. But it was the genius of Thomas Nast which made this symbol familiar to millions of Americans.

During the feud between President Andrew Johnson and Edwin M. Stanton, secretary of war, Nast was a strong ally of the latter. When Stanton died soon after President Grant had made him a justice of the Supreme Court, the southern Democratic papers, continuing the feud, attacked Stanton even in their obituary notices of him.

On January 15, 1870 Nast drew his first donkey cartoon. It pictured Stanton as a dead lion being kicked by a donkey labeled "Copperhead press." Underneath it were the lines: "A Live Jackass kicking a dead Lion and such a Lion! and such a Jackass" In later cartoons he also depicted the Democratic papers, especially James Gordon Bennett's New York Herald, as a donkey and after a while began applying the symbol to the Democratic party as well as its press.

© Western Newspaper Union.

Interesting Notes

While Mr. and Mrs. H. Nelson went shopping in Los Angeles they left their baby in their parked car. On returning they found that a thief had stolen the baby's blanket and clothing.

Joanis Geourgious Kalochristianokis, on passing his naturalization test in Spokane, Wash., told Judge Webster: My children are proud of my name because it's the longest in the telephone directory.

While he was listening to a safety speech on his automobile radio, Harry Blair was arrested in Atlantic City, N. J., for speeding 53 miles an hour on a city street.

A Swedish mother lays her child's head on a book, in order that it may be quick to learn, and puts coins in its first bath to insure the infant's future prosperity.

Tell Muhkestein, student of the Brigham Young University, Utah, is helping pay his way through school with prize money won by entering his canaries in singing contests.

ELECTRIC WELDING

Acetylene Welding and Cutting

Lathe Work

Bus Baldwin

Standard Service Station

Broadlands

'Asa Blaikie, you are a wicked man. I am the instrument God has chosen to punish you. . . . Do not move! Do not cry out! If you do, I shall kill you and then myself. But repent, repent, I bid you repent! The time has come for you to DIE!'

MURDER MASQUERADE

By

Inez Haynes Irwin

What lips uttered the fearful death sentence to Dr. "Ace" Blaikie?

Peaceful Satuit, the quaint village on Boston's South Shore, found itself encircled by a tightening band of fear as each and every respected citizen came under surveillance of the Law! One of them had murdered "Ace" Blaikie . . . but who was it?

You'll live and breathe the mystery of this violent death as Mary Avery and Patrick O'Brien, matron and police chief, work hand in hand to eliminate the innocent and bring the guilty to justice. You'll be fascinated by eight-year-old Sylvia Sard, Mary Avery's niece who plays such an important part in the case.

And you'll be refreshed by the lack of hard-boiled characters usually present in mystery stories. "Murder Masquerade" is exciting, humorous . . . above the average in serials of its type.

Don't miss a single exciting installment!

To Appear Serially

IN THIS PAPER

The News is $1.50 a year.

THE NEW PALACE

DANVILLE ILLINOIS

Opens Saturday Noon November 7th

Showing For Six Days

"The Big Broadcast"

with

JACK BENNY

BURNS & ALLEN

BOB BURNS

MARTHA RAYE

SAY - - -

"MERRY CHRISTMAS" WITH YOUR PHOTOGRAPH

Let Bowmans in Danville Take Your Portrait

Be Photographed This Year

You Owe This To Your Family and Your Friends

Best Workmanship at Reasonable Prices

Special Xmas Offer

Six Regular Photographs and One 8x10 Fleshtone $6.50

Other Combinations to Suit

Appointments Are Not Necessary

Pictures Taken at Any Time, Day or Night

Large Selection of Frames for Christmas at Reasonable Prices.

BOWMAN'S STUDIO

22 No. Hazel St. Danville, Ill.

More than 2,000 miles of rural electrification lines serving 6,000 farm homes in Illinois will have been erected by the end of 1936, G. W. Baxter, the transportation utilities director for the Illinois Agricultural Association, recently announced in a statement to the Champaign County Farm Bureau.

Serve Dinner Daily

INCLUDING SUNDAY

Chicken Dinners Every Thursday

Eckerty's Cafe

BROADLANDS : : : : ILLINOIS

New Wide Range Sound

Illinois Theatre

Newman, Ill.

"Always A Good Show"

Cushion Seats Pleasing Lighting Effect

Friday and Saturday, November 6-7

Wm. Boyd in

THREE ON THE TRAIL

Hop A Long Cassidy in another of his action westerns. Also an MGM short, Swing Banditry; and other good short subjects.

10c-20c

Sunday and Monday, Nov. 8-9

Wheeler & Woolsey in

MUMMY'S BOYS

Also a Color Cartoon, Hawaiian Birds; a Color Musical, Sunkist Stars of Palm Springs; and Fox Movietone News Events.

10c Continuous Showing on Sunday, 3-11 p. m. 25c

Tuesday and Wednesday, Nov 10-11

Dick Foren and Paula Stone in

TRAILIN' WEST

A March of Time and A Good Comedy

All seats 10c

Thursday, November 12

Simone Simon in

GIRLS' DORMITORY

with Herbert Marshall. See this brilliant new star in her first picture. Also an added program of especially selected short subjects.

10c 20c

Coming: Cain & Mabel, Give Me Your Heart, San Francisco, Suzy, My American Wife, Swing Time, Ramona, and many others

R. C. A. HIGH FIDELITY SOUND SYSTEM

STAR

VILLA GROVE

NEW CUSHION SEATS

Thurs. & Fri. Nov. 5-6

BANK NITE---$30.00

The Jones Family in

Back to Nature

10c-25c

Saturday, Nov. 7

Mat. 5c-10c Nite 10c-15c

Wm. Boyd

Hop-a-Long Cassidy Returns

Also Chapter No. 2

Buck Jones

PHANTOM RIDER

Sunday and Monday, Nov 8-9

NOTE!!!

Continuous Sunday from 2:15

WILL ROGERS in

AMBASSADOR BILL

Musical Revue - News

Sunday—10c and 20c till 5. After 5—10c and 25c

Tuesday and Wednesday, Nov. 10-11

Special Armistice Day Show

2 Major Features --- What a Bargain

Hit No. 1

Clear the airways for action

Ross Alexander

Glennda Farrell

Here Comes Carter

Hit No. 2

Joan Bennett

Cary Grant

Wedding Present

10c-25c

Homer Historical Society Homer Illinois