The Westville News

Vol. 18 — No. 14 | Georgetown, Vermilion County, Illinois | Friday, January 16, 1948

Lots of flu, sniffles, coughs and a good sized epidemic of whooping cough among the youngsters accompanied the mild spring-like weather of last week, and the light zero breezes of this midweek seemed more or less refreshing, subdued the germs and put us all in the pink of condition again — we hope.

It Could Be

With the streamlining of this, that and the other has come also the streamlining of the comparatively simple matter of collecting names on nominating petitions for your favorite candidate. Not so long ago, this task was simply one of going around and cajoling voters here and there to sign on the dotted line. But not so any more. The man who carries the petition now has a card index filing system, listing those who are "regular," influential and of a fairly good social caliber. Then the signee is practically "invited" to put his name on the petition, and is given to understand that a great favor is being conferred upon him by permitting him to list his humble signature in such superb company. There is no doubt but that this makes for more class and is a much more dignified way of going about the job, but, of course, there is one drawback. The average voter, who may have been made to feel that his name was not important enough to go on somebody's petition, may feel also that his "x" may likewise not be important enough to go on that particular candidate's ballot, come election day.

As the days begin to lengthen and the cold shows signs of strengthening, the spring poets begin to get inspired for the coming days of spring, and soon their poems will come to light here and there.

There has been quite a lot of discussion lately among the more light-hearted and humorous elements of the press in regard to that second floor balcony which President Truman is having built into the south portico of the White House. We, for the most part, take exception to the thesis that the President is just a big, overgrown boy at heart, who is simply fixing up the White House in nice shape for use, beginning next year, for either Hal Stassen, Tom Dewey, Bob Taft, Art Vandenberg, or even Wallace in Wonderland. Nor do we hold truck to the statements that he is trying to emulate the late Benito Mussolini by making plans to be a balcony speaker. That would never do! No, we feel certain that the President is of the opinion that, owing to the general housing shortage and the difficulty in finding "living room," there is a general bitter feeling against landlords who push their tenants out into the street in these times, and that, therefore, now is the time to take advantage of the situation. It appears the thought is that the American people do not want to stigmatize themselves by going on record as heartless landlords in these times, evicting a tenant who pays well — to all nations. No, it is quite evident that he is planning another four-year lease on the Presidential homestead.

Our Clean Story Club — All was quiet in the barber shop. A customer was in the chair being shaved. Several others were quietly waiting. The fire alarm sounded. No particular stir was created by it; only mild interest shown. Soon after the sounding of the alarm, however, a man stuck his head in at the door and yelled: "Shapiro, your store is on fire." The customer got out of the chair, the apron and towels still around his neck, his face lathered and about half shaved; he rushed to the door and then stopped short and said:

"What am I running for? My name ain't Shapiro."

Why editors leave town: From an Illinois paper — The burglars gained entrance to the store by breaking 15 cartons of cigarets and six pound boxes of candy . . . From a Claremore (Okla.) paper — Mr. Hunt, the new employe of the City Power & Traction Co., comes to our city well recommended. He was fired upon the recommendation of the mayor of his home town . . . From a California paper (advertisement) — Toaster, $3.50, a gift that every member of the family appreciates. Automatically burns toast.

ENTERTAINS CHOIR

Members of St. Mary's Church choir were guests of the Rev. J. L. Seisel at a party given in their honor at the parish hall Saturday evening, Jan. 10. About 20 were present. George Reel of Peoria was an out-of-town guest. The evening was spent singing and visiting, refreshments were served.

First National Bank's Officers Are Re-Elected

Stockholders Decide On a Board of Eight

At the annual stockholders' meeting of the First National Bank on Tuesday, Dec. 14, it was decided to have eight bank directors instead of nine as heretofore. The eight directors re-elected were, C. F. Wherry, J. R. Heidrick, William Moyer, J. F. Haworth, G. E. Boswell, John Urbas, John Vacketta and Anton Chikotas. The ninth director was the late Ralph Hays.

Following the stockholders' meeting there was a meeting of the directors at which all of the officers for the bank were re-elected and Don H. Palmer was elected as cashier to fill the vacancy caused by the death of Mr. Hays.

The officers are J. Frank Haworth, president; C. F. Wherry, vice-president; D. H. Palmer, cashier; Lillian Pachciarz, assistant cashier.

Linemen Use Baseball Bats To Beat Ice from Wires

Public Utility services in the northern section of the state are still in a partially paralyzed condition, it is stated by Riley Smith, who has been in LaSalle, Ill., ever since New Year's Day with a crew of maintenance men from the Ilinois Power Co. here to assist in restoring light and power service to that area. He reports that entire lines had to be rebuilt. Maintenance, contracting and supply crews from a number of areas joined in the work of restoration of service.

Riley reports that ice on even the smaller strands averaged a pound per foot. Linemen used baseball bats to beat the ice from the wires, while other sections were being repaired, to guard against "jumping" on the lines. Sixteen of the huge steel towers, which support the super-power line from Chicago to St. Louis, collapsed under the strain of the storm. Snow has been in waist-high drifts in that area since New Year's Eve, when the storm started. The snowfall at LaSalle and other points in the storm section of the northern part of the state was 12 inches and more.

Most of the electric light and power customers are now being serviced and the telephone company also is restoring service in that territory. The company had as many as six line trucks in operation from various areas, some from Indiana and Iowa.

Those who accompanied Mr. Smith to LaSalle and the surrounding sections were Jimmy Rush, John Bowers and Creed Bartley, the latter of Danville. Riley was called home Monday by the death of Ishmael Owens of Perrysville, Ind., Mrs. Smith's brother. The crew returned with him, and it is not ikely that they will be called back at this time.

A. Jones' Store, Former Catlin Trading Post, Sold

After serving Catlin and vicinity for almost a century as a general merchandise store, the firm of A. Jones' Son will confine its interests hereafter to plumbing and painting supplies, it is announced. On Friday, Jan. 9, the present owners, Mr. and Mrs. Howard Clark sold the stock of general merchandise and the building to A. C. Courson and C. M. Curry, formerly with the A.&P. Stores in Danville. The name A. Jones' Son will be retained and the plumbing business will continue to operate as heretofore, one door south of the general store.

Mr. Curry, who has been managing an A.&P. Store in Danville, had been with the company 27 years, and Mr. Courson, who was an assistant manager, has been with the company for 18 years. The new store will be operated under the name of "The Golden Rule." The new owners took over Monday, Jan. 12, and are disposing of the general merchandise and will soon convert the store into a self-service food market. Mrs. Curry will assist in the business and the same personnel will be retained.

The original store was established in 1853 as an Indian Trading Post and people came to this vicinity for hundreds of miles because of the salt works north of Catlin. The store has been in the Jones family for four generations and was the first general store in one of Vermilion county's oldest settlements, Catlin, which was originally known as Butler's Point. The store was established by Frederick Jones. At his death Arthur Jones became owner and then Edward A. Jones. Howard Clark, who married Miss Melba Jones, daughter of E. A. Jones, has been associated with the business for the past 30 years.

WANTED — RELIABLE WOMAN, age 30 to 40, to clean doctor's downtown office in Danville. Hours, 6 to 9 p. m. Good salary. Ref. required. Write Georgetown News, Box 408. J22 gwcnp

New Calendar

Odd Fellows Lodge Installs Newly Elected Officers

The newly elected officers of Westville Lodge No. 661, Independent Order of Odd Fellows, were installed at a meeting held last week. J. L. Perry, D. D. G. M., of Danville, assisted in the installation. The new officers are:

Noble grand, James Hensley; vice-grand, August Bente; secretary, Paul Giacone; treasurer, Isadore Arnodo; warden, Eugene Nigra; conductor Joe Biava; outer guardian, Dominic Damilano; inner guardian, Donald Middleton; R. S. N. G., William Coan; L. S. N. G., Joe Weaver; R. S. V. G., Jess Speranza; L. S. V. G., John Mattone; R. S. S., Jack Roberts; L. S. S., Isaac Groppi; chaplain, Norwood Brookshier.

Following the meeting refreshments and lunch were served.

Rites Wednesday For Retired Miner Of Westville

Dominic Zavestausky, 73, retired coal miner, died at his home, 305 Pennsylvania Ave., Westville, Sunday, Jan. 12.

Funeral services were held at 10 a. m. Wednesday, Jan. 14, at Ss. Peter and Paul Church, with Rev. J. Paukstis officiating. The Urbas Funeral Home had charge of interment in the church cemetery.

Mr. Zavestausky is survived by his widow, Mrs. Rose Zavestausky; three daughters, Mrs. Felix Swolkus and Miss Ann Zavestausky, both of Chicago, and Mrs. Howard Farlow, Danville; and a son, George Zavestausky, Westville.

. . . Engagements . . .

Mr. and Mrs. George MacDonald of Central Park announce the engagement of their daughter, Dorothy Anne, to Leonard Armon, son of Mrs. Anna Armon, Washington Ave. The wedding will take place on Feb. 9 at St. Patrick's Church, Danville, with the Rev. Raymond Lassey officiating.

Showers

A bridal shower in honor of Mrs. Juanita Fenet was held at the home of her parents, Mr. and Mrs. Anton Balsis, Jefferson St., Sunday evening, Jan. 11, with Mrs. Fenet's aunt, Mrs. Amelia Mailett of Tilton acting as co-hostess. The evening was spent playing bunco and euchre, followed by refreshments. The guest of honor received many lovely gifts.

A bridal shower was held at the Redmen Hall last week in honor of Miss Ann Cassani. Co-hostesses were Miss Cassani's sister, Mrs. Mary Alexis and sister-in-law, Mrs. Elizabeth Cassani. The evening was spent playing bunco and euchre, with prizes in euchre going to Mrs. Julia Matulis, first; Mrs. Leona Williams, second; and Miss Lucille Matulis, consolation. A mock wedding was held following the games, with Mrs. Nellie Rolinitis as bride and Miss Catherine Ceriotti, the bridegroom. The guest of honor received many lovely gifts. She will be married next week to George Reel of Peoria, a former Westville reseident.

Military . . .

T/Sgt. James A. Knox of Chanute Field visited his parents, Mr. and Mrs. Joe Attan, S. State St., over the weekend following his return from a vacation in Denver, Colo.

NEW OWNERS OF A. JONES' Store, Catlin, are closing out all dry goods, shoes and work clothing without regard to cost. Get your share of these bargains. "The Golden Rule." J15 gwcnp

Westville Briefs . . .

Mr. and Mrs. Kenneth Hodge of Cissna Park were recent visitors at the home of her parents, Mr. and Mrs. Louis Shembar, Washington Ave.

Mr. and Mrs. Paul Schecter and Mrs. Angie Jones entertained at a dinner at their home Wednesday, Jan. 7. Guests present were Mr. and Mrs. Jim Underwood, Westville Rt. 1, and Mr. and Mrs. Elihu Muncey of Georgetown.

Mr. and Mrs. William R. Snapp of Joplin, Mo., spent the weekend visiting at the home of his brother and family, Mr. and Mrs. Ivan Snapp Sr.

Mr. and Mrs. William Snapp,, Mrs. Ivan Snapp Sr. and Mrs. Bonnie Snapp and son, Ronnie visited Saturday at the home of Mr. and Mrs. Earl Elliott in Hoopeeston.

Bill Dowiatt of Chicago visited his mother, Mrs. William Dowiatt, Jules St., the past week.

Mr. and Mrs. Ben Propeck and children of Peoria were recent visitors at the home of Mr. and Mrs. Henry Szilagyi, N. State St., and Mr. and Mrs. Andrew Symanski, Washington Ave.

Mr. and Mrs. John Sharkey are visiting in Fort Lauderdale, Fla., with Mrs. Sharkey's brother and family, Mr. and Mrs. Rey Miller and sons of Georgetown Road, who are spending the winter in Florida.

Mike Janushowski is convalescing at his home on Madison St. following his release from St. Elizabeth Hospital where he was ill with pneumonia.

Mr. and Mrs. Frank Slykas of Chicago were recent visitors at the home of his parents, Mr. and Mrs. William Slykas, N. State St. They also attended the Sneyd-Blasko wedding.

Mrs. Lottie Hayman entertained members of her Auction Bridge Club at her home Tuesday evening, Jan. 6, when Mrs. Vi Orlea won first prize, and Mrs. Julia Vacketta, second. Refreshments were served following the games. The next meeting will be with Mrs. Nina Battani, S. State St.

Mark Ord, N. State St., is at home following his release from St. Elizabeth Hospital where he was a medical patient.

Pete Burke, Adams St., is a patient at the Vermilion County Tuberculosis Hospital, Danville.

Miss Jean Wagle, Williams St., entertained members of her Auction Bridge Club at her home recently. Prizes were won by Miss Rose Ann Schingel, first, and Miss Margaret Toth, second. Mrs. Lillian Spicer was a guest player and Mrs. Maida Leverich, a new member. The next meeting will be with Mrs. Lois Carp, Walnut St.

Mrs. L. C. Alison, Dowiatt Ave., entertained Tri-County Bridge Club members at her home last week. Two tables of contract were in play with priezs being won by Mrs. Joseph Gillison, first; Mrs. Luther Hitzeroth, second; and Mrs. Don Buskirk, third. The next meeting will be with Mrs. George Szilagyi, N. State St.

Dominick Yocius of Chicago visited his mother, Mrs. Petronella Yocius, South St., the past week, and attended the Sneyd-Blasko wedding.

Congregational Church Notes

Rev. C. R. Dierlamm, Minister

These are days when the future of the church depends upon loyalty. If a minister speaks to his audience about the Biblical obligation of giving one tenth of one's income to the support of the budget, it is regarded by many people as an extravagant obligation.

It is not generally known that many leading people of the church give their tenth. The future of the church is a sad one if this law of stewardship is forgotten. Be a generous supporter of your church because it is the request of the God of the Holy Scriptures. The institutions and people that prosper are the liberal givers of themselves and their expected financial obliations.

Freely receiving comes by generous giving to God.

Coming Events

Date, Place

Mrs. Joe Attan, chairman, announces that a rummage sale sponsored by the WSCS of the Methodist Church, Georgetown, will be held in Georgetown Jan. 30 and 31.

Basketball game Tuesday evening, Jan. 20; Westville Tigers play Catlin High team at Catlin; Indianola plays here Friday evening, Jan. 23.

Funeral Tuesday For C. Razmus, Found Dead in Woods

A searching party, composed of Boy Scouts and a few citizens, found the body of Charles Razmus, 70, hanging from a tree in the wooded section of the old Dukes cemetery, two miles northeast of Westville about 9 o'clock last Saturday morning. He had apparently been dead since Wedneesday, Jan. 7, and had been missing from his home since the preceding day.

Funeral services were held at 2 p. m. Tuesday, Jan. 13, at Ss. Peter and Paul cemetery. The Rev. John P. Paukstis officiated. Urbas Funeral Home was in charge of arrangements.

Following the inquest conducted by Coroner John D. Cole, the verdict was that death had been due to a broken neck. Mr. Razmus had been in poor physical and mental health for several weeks. He had been employed in the Bunsenville mine until it had closed.

After he had been reported missing, a searching party was sent out on Wednesday, but no trace could be found of Mr. Razmus. The Boy Scout party on Saturday located the body in about 40 minutes. The Boy Scout troops were in charge of Scoutmasters Robert Menestrina of Troop 34 and Albert Finet of Troop 40.

Mr. Razmus is survived by his wife, Mrs, Madeline Razmus; a son, Charles, Jr., Westville; two step-children, Mrs. Charles Lucas and Stanley Kondratis, both of Westville; and two grandchildren.

Willet Bishop Wins First In Camera Club Prizes

The new officers of the Danville Camera Club were installed Wednesday evening at th annual banqut at Widman's Cafe. The officers are: president, Ralph Childs; vice-president, Joe Mullins; secretary-treasurer, Frank O'Neal; corresponding secretary, Glenn Greenwood, and executive board members, Willett Bishop, Robert Wittig, Joe Mullens and Irwin Kotek.

During the evening the 1947 black and white print awards were made as follows: First, $30, Willet Bishop; second, $20, Eddy Baer; third, $15, Ozzie Chrisman; fourth, $5, Robert Wittig; fifth, $5, Russell Roegner and sixth, $5, Irvin Baer. The Greenwood Camera Shop donated $50 of the prize money and $15 was donated each by Earl Logue and the club itself.

Westville Boy, One of Marines On White House Guard Duty

Charles Quartier of the U. S. Marine Corps, son of Mr. and Mrs. Charles Quartier Sr., Walnut St., is a guard at the White House, Washington, D. C., following a recent transfer from Camp Lejeune, N. C.

. . . Christenings . . .

The infant daughter of Mr. and Mrs. Leo Ligocki, Norman and State St. was christened Florence Ann at St. Mary's Church Sunday at 11 a. m., the Rev. J. L. Seisel officiating. Sponsors were Mrs. Mary Macklin of Westville and Charles Krvswicki of LaSalle, Ill. A dinner was held at the home of the parents following the ceremony, with 14 guests present. Mrs. Celia Nieminski of Hegeler assisted in serving.

Sajunga Lodge Members Hold a Holiday Party

Members of Sajunga Lodge enjoyed a Christmas party at Ss. Peter and Paul parish hall Tuesday evening, Jan. 6 when a covered dish supper and gift exchange was held.

LOSES FINGER

Vito Roinitis lost the little finger of his left hand last week when his hand was caught in a punch press while at work at F. L. Jacobs Co., Danville. He is a patient at St. Elizabeth Hospital, with Dr. H. F. Hooker in attendance.

SPAGHETTI SUPPER HELD

A spaghetti supper, sponsored by the Mothers' Club of St. Mary's School, was held at the parish hall Wednesday, Jan. 14. Proceeds will be used to help defray the cost of the school's movie projector.

Junior Delfosse returned to Westville Sunday after spending a week with his parents, Mr. and Mrs. Joseph Delfosse at Sandoval. He is making his home here with his grandmother, Mrs. Mary Cuzzolo.

Fuel Stocks Hold Up; No Shortages Foreseen Here

Coal, Oil Reserves Take Care of Needs

Fears of possible fuel shortages in this territory are not justified for at least the present, according to surveys in the last few days of stocks of both coal and fuel oil.

All of the smaller coal mines in this area are operating at full swing. Deliveries of local coal as well as coal from Indiana and southern Illinois mines are being made without marked delay. Truckers are busy with orders, but usually have been able to make deliveries from mines, even from those at some distance within about two days.

Fuel oil reserves are low, but deliveries to farmers and other consumers have been keeping up. There have been a number of conversions to fuel oil in th last year, but the oil companies have not taken on new customers since last October.

Lawrence Loitz of Grant Park, Ill., has started extensive strip and slope mine operations on coal lands just east of Georgetown. He has brought in considerable equipment for the operations in No. 7 vein coal.

There are no indications of possible fuel shortages, even in the event of a prolonged cold spell. It was indicated that the present cold wave would abate by early next week. As there is no snow in this section, deliveries of coal and fuel oil are not being hampered as far as highway transportation is concerned.

Thefts of Corn From Several Farms Are Reported

Farmers in this territory have expressed considerable alarm concerning thefts of corn from cribs and other farm storage places reported within the last few days.

The office of Sheriff John Supple has received several reports of stolen corn. Night deputy sheriffs and other officers from the sheriff's office, as well as state police, have been working on cases involving the theft of corn.

Roy Nesbitt of Fairmount reported the loss of considerable corn from a crib on the farm he owns just west of Westville. He had not visited the farm for several days, and on Wednesday he discovered the theft of corn from a crib on the farm. The crib is in a field some distance from the highway.

Ray Crites reported that about 25 bushels had been taken from a crib on the farm he operates south of Westville.

Other small thefts of corn have been made, some of which were not reported to authorities.

100 Attend Open House Held by Westville Couple

Mr. and Mrs. Marcel Derudder, Dowiatt Ave., held open house at their home Sunday afternoon in observance of their 25th wedding anniversary. Approximately 100 relatives and friends attended with the following out-of-town guests: Mr. and Mrs. John Jacobs of Gary; Mr. and Mrs. Lester Pringle, Mr. and Mrs. Paul Carrigan, and Mr. and Mrs. Zed Ford and son, Richard of Georgetown; and Mr. and Mrs. Arthur Rucker, Mr. and Mrs. Edwin Scharlau and sons, Miss Bonnie Deardorss, and Mesdames Julia Johnson, Bertha Black, Atha Campbell, Ruth Martin and Grace Donaldson of Danville. A large silver and white three-tiered cake formed the centerpiece of the table which was decorated with red roses and white lighted tapers in silver candlesticks.

FRACTURES WRIST

Mrs. Mararet Deknuydt suffered a fractured right wrist when she slipped and fell on the back porch of her home last week. She is a patient at St. Elizabeth Hospital where Dr. Saul Lipton of Westville is in attendance.

BIRTHDAY PARTY

Pupils of the 5th and 6th grades at Central School helped Richard Alexander to celebrate his 11th birthday Thursday afternoon, Jan. 8. Games were enjoyed following classes, and refreshments were served by Richard's mother, Mrs. Russell Alexander and teacher, Mrs. Vera Zielinski.

CENTRAL PTA

The January meeting of the Central School PTA was held Thursday evening, Jan. 8 with the president, Mrs. Maxine Ballard, in charge. Following the business session, two movies were shown and refreshments were served. The next regular meeting will be on Feb. 12. Hobby night will be held at the March meeting when parents are invited to bring samples of their hobbies, such as crocheting, knitting, weaving, etc.

More than 2000 attend Sears Farm Jubilee Wednesday.

HOMER HISTORICAL SOCIETY

THE WESTVILLE NEWS
FOUNDED OCTOBER 2, 1930

PUBLISHED EVERY FRIDAY
FRED B. PLETCHER, Publisher

Entered as second class mail matter at the office at Georgetown, Illinois, Oct. 2, 1930, under the act of March 3, 1879.

One Year in advance $1.50
One Year (outside Westville) 2.50
Six Months in advance 1.00
Three Months in advance ..... .75
Single Copies, each ..... .05

Addresses Women on Universal Training

Among the speakers at the joint county meeting of the American Legion and Auxiliary last Thursday evening in Westville was Atty. John Unger, who spoke on "Universal Military Training."

A report on Auxiliary activities in the Gifts for Yanks campaign was presented by Mrs. Frances Hewes, Danville, county chairman of the drive.

Mrs. Ruth Radomski, Americanism chairman of the 18th District, announced the annual Americanism essay contest conducted by the Auxiliary.

Mrs. Helen Webster, Rankin, rehabilitation chairman, reported on the activities of her committee.

Four units were assigned by Chairman Martha Clark, Hoopeeston, to present the Americanism program at the next meeting of the Auxiliary council. Georgetown, Sidell, Rossville and Armstrong will participate in the program.

Goldie Schultz, Danville, presented prizes in the Auxiliary's sale of materials made by the veterans at the Veterans Administration Hospital. The prizes were awarded by the 18th District; six of the eight prizes went to Vermilion county units.

James S. Gwaltney, Harrisburg, state department organization officer, spoke briefly on the need of membership in completing legislation favoring the universal military training plan.

Georgetown Legion, Lions Club Join for Youth Center

At the meeting of Dornblazer Post of the American Legion Monday night, full co-operation with the plans recently advanced by the Lions Club for a Youth Center were unanimously endorsed. The Legion Post even pledged its co-operation to the extent of offering the use of the Legion Hall as a temporary set-up.

Other organizations are expected to co-operate with the Lions Club and the Legion Post in this project.

Temperatures of 2 below zero reported here Wednesday morning.

There is NEWS in the ADS.

GULICK WOODBURY DRUG CO.
14 West Main Street

■ Notary Public Service
■ Money Orders

GIFT SUGGESTION
FOR HER
Candy - Perfume - Cosmetics
Toilet Articles - Billfolds
FOR HIM

T. A. Gulick, R. Ph.
PHARMACISTS
to the Medical Profession
DANVILLE

"Everything for the Welder"

Thompson Machine and Welding Supply Co.
212 South St. Danville, Ill.

Top cash, we'll pay you
For stock that is dead.
Calling CIRCO assures
That you'll come out ahead.

CIRCO RENDERING Service
Call Collect

We come for all — Large or small
CATTLE - HORSES - HOGS - SHEEP

Phone Danville - 708

Westville Five Loses To Buffs in Seesaw Fight

In a see-saw game Tuesday night on the Georgetown High School hardwood, the Westville Tigers lost to the Buffaloes by a score of 46-24. The Buffaloes piled up a lead in the first quarter, but at the end of the half, the score was 14-13 in favor of Westville. From then on, Georgetown held a lead that was started in the third quarter.

Polancyak was high-point man for the Tigers, with 8 of the scores. The score:

GEORGETOWN			
Pearson, f	2	2	3
Smith, f	7	1	4
Grider, f	0	0	0
Maudlin, f	0	0	0
Snyder, c	1	0	2
Finley, c	0	1	0
Ehlenfeld, c	0	0	0
Starks, g	0	2	0
Kern, g	1	1	2
Holstine, g	8	1	5
Totals	19	8	16
WESTVILLE			
Dowiatt, f	2	1	4
Libert, f	0	0	1
Milholland, f	0	3	0
Green, c	1	0	1
Batrich, g	2	2	5
Polancyak, g	4	0	0
Totals	9	6	11

Georgetown	19	13	35	46
Westville	6	14	21	24

Reserve game — Georgetown 26, Westville 15.

Officials, Dickerson and Graham.

March of Dimes Show held at Palace Theater, Danville, Wednesday night; 16-piece orchestra, the Top Hatters and Dave Adamson, bits from Elks Minstrel Show, skit by Red Mask players and movie film.

AMERICAN and CHINESE FOODS
Featuring . . .
● Chow Mein
● Chop Suey and
● Egg-Foo-Young
Open 4 to 11 P. M. Daily
Sat. & Sun. 12 Noon to 12 Midnight
Mandarin Cafe
17½ N. Ver. St., Upstairs
Danville, Ill.
N D J F5 gwcnp

Marines Are Receiving Victory Medals this Week

Former marines with honorable discharges may receive their Victory Medals if they will call at the Marine recruiting office in the Danville postoffice building between 8 a. m. and 4 p. m. this week through Saturday. This was announced Thursday by Sgt. Ted Ricker and Staff Sgt. Tony Imburgia. Further information may be obtained by calling Danville 8416.

The semi-monthly meeting of the Vermilion County Marine Memorial Detachment was held Thursday evening in Barbar Hall, Westville, on Jan. 8. Commander Ralph Johnson presided. A report on state and national league transactions was made by Col. Gordon, a member of the Vermilion Detachment and a state and national officer of the league. Other meetings will be held throughout the county.

SPEAKER AT CLUB

John Rippon, vice-president of District 12, United Mine Workers of America, was guest speaker at the Danville Business Builders' luncheon which was held at Hotel Wolford Friday, Jan. 9. He was introduced by Cecil Lawill, program chairman for the day. President S. S. Winters was in charge. Algy Appanaitis of Westville was also a guest.

There is NEWS in the ADS.

FOR SALE — SMALL 2-WHEEL trailer. New, capacity 1,000 lbs. Donald Gannon, Tel. 2761 Georgetown. J22 gwcp

There's only one
GRAPETTE
Lush, ripe
FLAVOR
Soft
CARBONATION
Quick-Chill
BOTTLE
Unmatched
QUALITY
Full 6 oz.
QUANTITY
Your nickel PAYS for Grapette—be sure you get it. Ask for it by name! Say "A Grapette, please."
ENJOY Grapette SODA
THIRSTY or NOT

Blended With IMPORTED Bavarian Hops!
Griesedieck Bros. Beer Now
TASTES EVEN BETTER

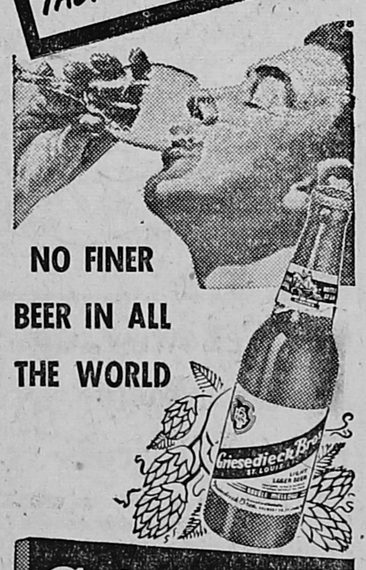

NO FINER BEER IN ALL THE WORLD
Griesedieck Bros.
LIGHT LAGER BEER
Griesedieck Bros. Brewery Co., St. Louis 4, Mo.

Uncle Sam Says

How would you like to write a check for $2,498.94 to yourself dated New Year's Day 1958? You can do exactly that by signing your name any time in January to an authorization form at your bank which will permit them to take $18.75 a month from the funds you have on deposit and buy one $25 Savings Bond for you every month for the next 10 years. The Payroll Savings Plan—which is the partial payment way to buy Savings Bonds where you work—is equally powerful in producing a sizable nestegg out of regular savings. *U. S. Treasury Department*

There is NEWS in the ADS.

BOWMAN STUDIO
22 N. Hazel — DANVILLE
ARTISTIC—
● Service Men's Photos
● Family Groups
● Portraits
— Phone 3402 —

Serve Vita Maid Fryers
CHICKENS DE LUXE
We are equipped to furnish at all times, under most sanitary conditions, 2 to 3-lb. delicious battery fed dressed Fryers, that are guaranteed to please you.
Combs Broiler Plant
Catlin Rd. Tel. 5155J
Danville, Ill.
D18 gwcnp

HIGHEST CASH PRICES PAID
FOR DEAD ANIMALS
Horses - Cattle - Hogs
DANVILLE DEAD ANIMAL DISPOSAL CO.
Phone: Danville 878
Reverse Charges
Prompt and Sanitary Service

SERVICE To The SICK
Your Prescription Filled Without Added Delay
OPEN TILL MIDNIGHT
WE DELIVER
The PRESCRIPTION SHOP
8 E. North Ph. 2472
O N20 gwcp

FARM AND TOMATO LOADING Dock; Western Indiana. 80 acres, 7-room house, 65 acres tillable. Tomato loading dock, 40 ft. x 60 ft. metal storage house, setters and profitable contracts on hauling and dockage. Profit from tomato docks and commissions should run over $6000 this year.
Veedersburg, Ind. 6 acres with good 6-room- house. Barn, hog house, brooder house and smoke house. New roofs. Priced to sell at $3300.
HUB AGENCY
Veedersburg, Indiana
J22 gwcnp

Whose Paper R U reading?

THE BEST IN SEAFOODS
Open Until 11 p. m.
STEAKS - CHOPS
The PLAZA
DINING ROOM
Danville, Ill.
N D18 gwcnp

Borden's
GRADE "A" MILK & CREAM
"THE BEST TASTING MILK IN TOWN"
You'll Like Borden's in the Handy Throw Away Container
— At Your Grocer —
EVERPURE
1024 E. Fairchild St.
Danville, Ill.
Tel. 3294

Dance Nightly
at
COVINGTON'S ONLY LIQUORLESS NIGHT CLUB
THE TROJAN ROOM
West Side of Square
Covington, Ind.

ANNOUNCE OPENING OF . . . .
Eileen's Beauty Shop
Mrs. Pete Markunas, Owner-Mgr.
Varner Beauty School Graduate
Assisted by Miss Helen Haworth, formerly of Gerry's Beauty Shop, Danville
Hours 9 A. M. to 5 P. M. Every Day Except Monday. Open Monday Afternoons for Appointments.
TEL. 5101 WESTVILLE, ILL 105 N. STATE ST.

Advertisement

From where I sit ... by Joe Marsh

Who Are We, Anyway?

Subject came up at Bill Webster's, the other day, as we were chatting over beer and pretzels. Just who *are* the folks who make up our town? Where'd they come from?

Well, Doc Hollister's Scotch-English ancestry; Will Dudley's folks were mining stock from Pennsylvania; Skip Powell's family were brewers back in Holland.

Guess our bloodstream's got a bit of every country of the globe—and every section of America. We've still got differences in taste and background—whether they apply to music, history, or beer. Only those differences don't matter—because we're self-respecting people, in a free, united land.

And from where I sit, that's what makes our towns and cities—our America—so strong, progressive, tolerant. Our championship of individual liberties has brought us people from all faiths, all lands—to prove that respect for one another's rights is the greatest bond humanity can know!

Joe Marsh

Copyright, 1948, United States Brewers Foundation

— ATTENTION —
Farmers — Livestock Raisers
We are now buying beef, hogs, and calves
See us or call us for prices
MARKET REPORTS On WDAN
Monday Thru Saturday
9:55 A. M.
We will broadcast livestock receipts and livestock markets at large market centers and also our market, especially on hogs.
Danville Packing Co.
Successors to Rose Packing Co., Inc.
S. McDONALD ST., — Phone 5502
O30 gwcp

CAUTION
Correct lighting requires
★ CORRECT FIXTURES
★ CORRECT INSTALLATION

Fluorescent lighting can be highly successful. It can reduce eye-strain, step-up efficiency of workers, decrease hazards—but the *correct* fixtures must be *correctly* installed.

Just "putting in" new fixtures doesn't assure satisfactory trouble-free lighting. That requires special technical know-how—that you can get from one of our staff of lighting advisors. Every lighting advisor is a specially schooled, thoroughly trained and experienced specialist in all types of lighting. Take no chances! CALL FOR A LIGHTING ADVISOR . . . FIRST.

Ask our Lighting Advisor —no obligation

ILLINOIS POWER COMPANY

HOMER HISTORICAL SOCIETY

...EDITORIALS...

Why Teachers Teach

Much has been said and written in the last year or two on the general theme of teachers leaving the teaching profession for more highly paid vocations. But up to now, no intelligent attempt has been made to analyze the reasons why teachers stick with the teaching profession.

This analysis was made in a survey by the magazine, "Education Today," published by the five Illinois state teachers' colleges, among more than 600 in-service teachers. These teachers gave frank replies to the questionnaires. Their replies are of great interest, as analyzed in an article by Lorena Drummond.

And why do these teachers remain in the profession? Is it because of security, better social standing, a better salary than in any other field that they like? No, the reason is none of these. Overwhelmingly, these teachers reported that a "personal satisfaction in dealing with children" and the opportunity "to make a worth while contribution to society" provided their chief reasons for remaining in the teaching profession. The answers to questions were as follows:

"Personal satisfaction in dealing with children." Teachers in rural schools — 206; teachers in urban schools — 198.

"Best way I can make a worth while contribution to society." Teachers in rural schools — 75; teachers in urban schools — 103.

"Teaching offers me a better salary than I could command in any other field that I like." Teachers in rural schools — 16; teachers in urban schools — 19.

"Long summer vacations." Teachers in rural schools — 0; teachers in urban schools — 3.

"Teachers have a secure social in the community." Teachers in rural schools — 8; teachers in urban schools — 10.

"No other compelling professional or vocational goal." Teachers in rural schools — 9; teachers in urban schools — 13.

Teaching offers a good temporary job until something else turns up I want to do." Teachers in rural schools—1; teachers in urban schools — 1.

"Job near home." Teachers in rural schools — 15; teachers in urban schools — 17.

"Teaching offers me an opportunity for advancement." Teachers in rural schools — 24; teachers in urban schools — 24.

The survey discloses that among the best in the teaching profession there is a compelling force of service, just as there is among the leaders in any of the other great professions.

A Success Formula

Here is a brief formula for successful accomplishment, included in a message sent by J. J. Newberry, president of the J. J. Newberry Co., to the stores in the company's group throughout the country. The principles outlined offer timely suggestions:

Consider yourself an important unit in the working organization you are connected with.

Apply plain common sense thinking to everything you do and are responsible for. Keep in mind that everything anyone does, and you in particular, is for the service of individual people who pay for that service from which payment you receive your living and that of your family.

The greater your interest in improving and perfecting your service the more people will come to you for service, the more useful you will be and the larger your income will grow.

One pair of hands can only do a limited amount of work within a given time.

But a good leader, who understands how to deal fairly, plan work intelligently, explain duties and details interestingly and create enthusiasm inin others for their work can accomplish unusual results through directing the hands of many.

'A Valuable American'

(From the Dixon, Ill., Evening Telegraph)

The U. S. senate term of C. Wayland Brooks of Illinois expires next year and Senator Brooks must be sent back to the senate by the people of Illinois for the good of the nation as well as for the protection of this state and its people.

We are presuming that the senator will be a candidate to succeed himself and we are hopeful that the Republican party in this state will be so aware of the high value of Brooks to the party and the tremendous service he gives to the United States that he will go through the primary elections without opposition. We have heard of no candidate who has the temerity to contest in the coming primary. We can think of no one who could give him serious competition. But for the sake of the harmony and united front that will be essential for victory in the fall of 1948, Senator Brooks should have no trouble whatever next spring.

In the almost certain turn of affairs that will take place after the 1948 general elections, with a Republican President in the White House, and with Senator Brooks re-elected to the U. S. Senate, the heart of America, the great Middle West, will really come back into its proper control of the destinies of this nation. Senator Brooks would then be, perhaps, about fifth among ranking members of the senate and would wield enormous power and influence in the Congress of the United States and Illinois would be riding high. A new man in the place of Senator Brooks would be just another freshman senator in the background. Illinois must not fumble this chance.

Senator Brooks, who occupies a fond spot in the hearts of Dixon people because of his boyhood years spent here, has fulfilled the fondest hopes of his friends of early days.

Illinois was proud and properly so when "Curley" Brooks first went to the senate. In office and through the times that have truly "tried men's souls" he has grown so in stature as a statesman and a patriot, as a brilliant and courageous American, that his leadership in the nation's councils is indispensible and nothing must prevent his continued service to this state and to America.

Little Want Ads bring BIG results. Try a Want Ad.

HOW YOU WILL BENEFIT BY READING

the world's daily newspaper—

THE CHRISTIAN SCIENCE MONITOR. You will find yourself one of the best-informed persons in your community on world affairs when you read this world-wide daily newspaper regularly. You will gain fresh, new viewpoints, a fuller, richer understanding of today's vital news—PLUS help from its exclusive features on homemaking, education, business, theater, music, radio, sports.

Subscribe now to this special "get-acquainted" offer —1 month for $1 (U. S. funds)

Listen to "The Christian Science Monitor Views the News" every Thursday night over the American Broadcasting Company

The Christian Science Publishing Society PB-9
One, Norway Street, Boston 15, Mass., U. S. A.
Enclosed is $1, for which please send me The Christian Science Monitor for one month.
Name.....
Street.....
City..... Zone.... State.....

FOR QUICK RESULTS — TRY OUR WANT ADS

1948 Chevrolet is Massive

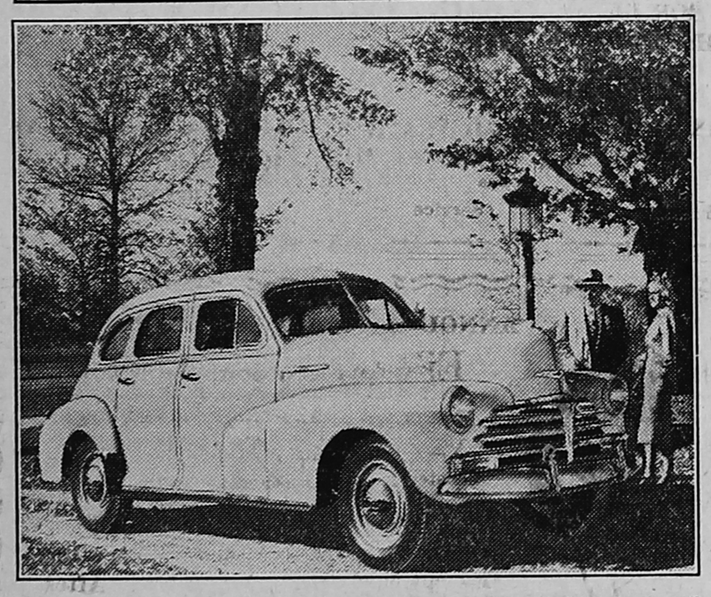

The over-all simplicity and massiveness of the new, 1948 Chevrolet is well shown in this three-quarter view of the Fleetmaster Sport Sedan. Fenders, hood, body and door panels all blend; and the crease moulding, below the windows, is wider than that used in previous models. Note the new T-shaped chrome center bar on the radiator grille.

MEN OR WOMEN

Prepare for a higher standard of living for yourselves and your families by learning one of the following trades or professions.

Accounting. Accounting-Secretarial. Accounting and Business Administration. Automotive Mechanics. Automatic Screw Machine Engineering. Auto Body and Fender. Carpentry. Comptrometer. Dental Laboratory Technique. Detective Service. Diesel (also includes most of Automotive Mechanics). Drafting, Architectural. Drafting, Mechanical, Mechanical and Master Machinist. Drafting, Mechanical and Tool and Die Designing. Electricity. Electrolysis (hair removal). Fuel and Combustive Engineering. Industrial Products design. Laboratory Technique. Laboratory Technique and X-Ray Technique. Landscape Gardening and Landscape Architecture. Machine Shop. Machinist, Master. Machinist, Master and Tool and Die Designing. Machinist, Master and Mechanical Drafting and Tool and Die Design. Masonry. Medical Secretarial Service. Medical Technique. Mechanical Technique and X-Ray Technique. Photographic Coloring. Plumbing. Physical Therapy. Piano Tuning. Plastics. Radio Announcing. Radio Journalism. Radio Dramatic Art. Radio Broadcasting. Radio Engineering. Radio Music. Refrigeration. Stenographic. Stenographic-Secretarial. Shoe Repair. Swedish Massage. Tool and Die Designing. Typewriting. Watchmaking Welding. X-Ray Technician.

You can learn one of the above trades or professions in a city not too far from wherever you happen to live. If you are a veteran, government pays your tuition and provides you with books and use of tools; also pays you a subsistence allowance while you are attending school. Schools give assistance in locating housing and part-time work. New classes start soon.

For Full Information Write:
DAN S. KERPAN
National Education Service
4349 Forest Park Blvd., St. Louis 8, Missouri

Brand NEW for '48

FORD Bonus* Built TRUCKS

Built Stronger to Last Longer!

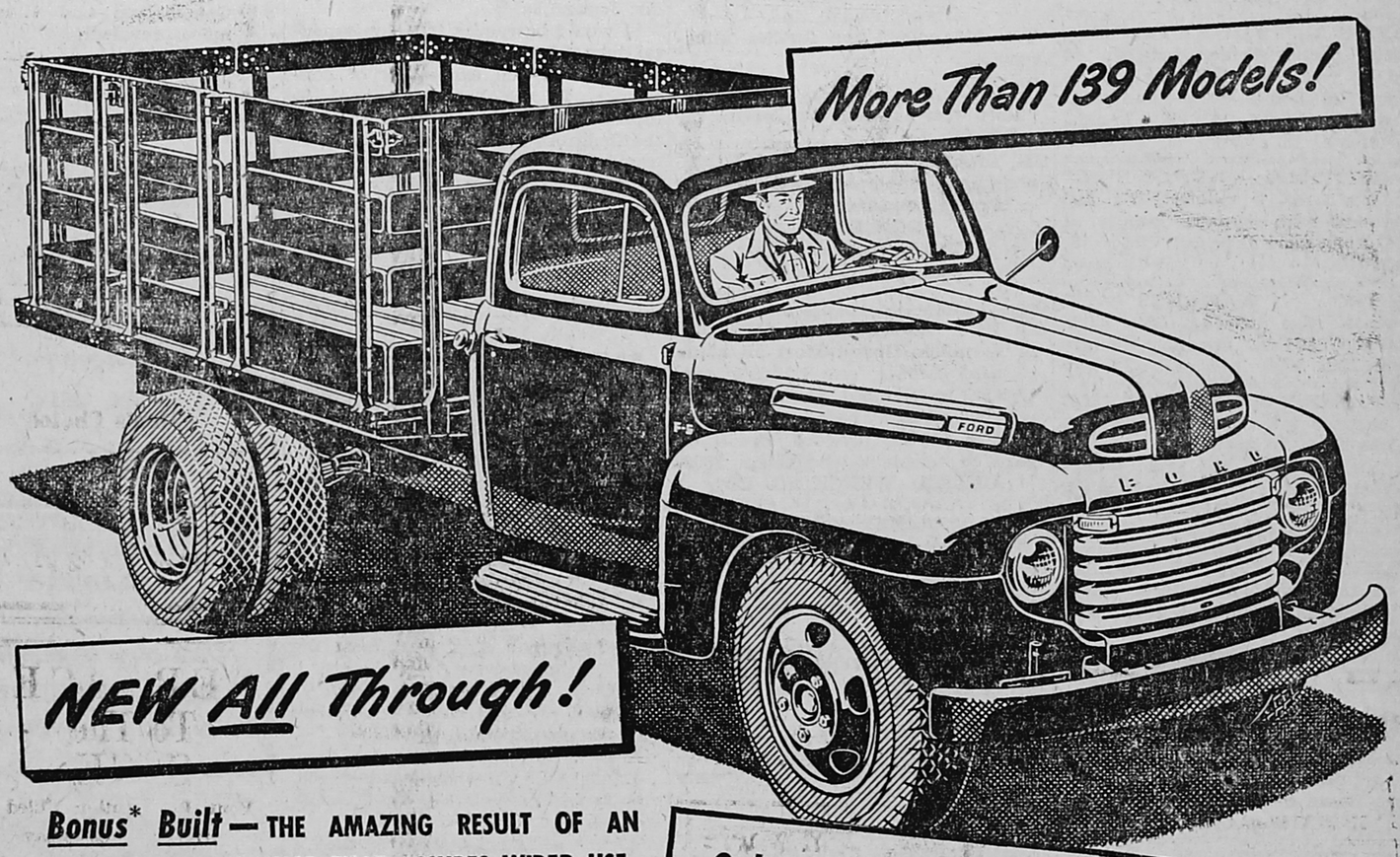

Bonus* Built — THE AMAZING RESULT OF AN ENGINEERING PRINCIPLE THAT ASSURES WIDER USE, LONGER LIFE . . . and ONLY Ford Trucks Have It!

EVERY single one of the great new Ford Trucks for '48 is Bonus Built . . . designed and built with *extra strength* in every vital part. But that's only *part* of this vital truck engineering principle . . .

This *extra strength provides* WORK RESERVES that pay off in two important ways:

● **FIRST, these *WORK RESERVES* give Ford Trucks *a greater range of use* by permitting them to handle loads beyond the normal call of duty. Ford Trucks are not limited to doing one single, specific job!**

● **SECOND, those same *WORK RESERVES* permit Ford Trucks to relax on the job . . . to do their jobs easier, with less strain and less wear. Thus, Ford Trucks *last longer* because they work *easier!***

Yes, Ford Trucks are Bonus Built . . . built stronger to last longer! That's why there are more Ford Trucks in use today than any other make!

*BONUS: "Something given in addition to what is usual or strictly due." . . . Webster's Dictionary.

Only the New Ford Bonus Built Trucks Give You All These Big Advancements!

NEW! 3 NEW ENGINES . . . UP TO 145 H.P.!
Brand new Six . . . 2 brand new V-8's! Packed with advancements that give you real economy, solid performance! Proved Ford reliability and thrift in every one!

NEW! 2 NEW BIG JOBS . . . BIGGEST FORD TRUCKS EVER!
Gross vehicle weight rating up to 21,500 pounds! 145 h.p. engine! 5-speed transmission! Tires up to 10.00-20. New, husky brakes, up to 16" x 5" size. They're rugged; they're something!

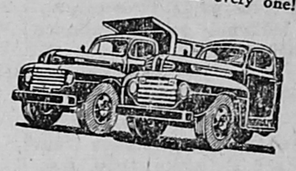

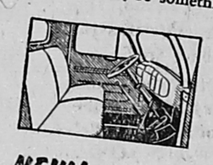

NEW! MILLION DOLLAR CAB . . . LIVING ROOM COMFORT!
New coach-type seat. More headroom, legroom, elbowroom! Picture-window visibility. New, exclusive Level Action cab suspension that insulates cab from vibration and frame weave.

NEW! NEW FRAMES, AXLES, BRAKES, STEERING!
Built stronger than ever before to give your Ford Trucks even longer life and wider use. These new Ford Trucks for '48 are really *new all through* . . . the greatest, most revolutionary line of trucks that Ford has ever built! See them, compare them with any other line of trucks made today!

ONLY FORD TRUCKS ARE Bonus Built FOR WIDER USE, LONGER LIFE!

FORD 1948 Bonus Built TRUCKS 1948

BUILT STRONGER TO LAST LONGER

LIFE INSURANCE EXPERTS PROVE . . . FORD TRUCKS LAST UP TO 19.6% LONGER!

GEORGE VACKETTA & SON
Westville, Ill.

Want Ads

STRICTLY CASH IN ADVANCE
(Minimum 25c)
Rates—5 cents per line

FOR SALE — HOUSE TRAILER, 1946—three rooms. Just like new. in use only a few months. Ready for immediate occupancy. Tel. 1685-W after 6 p. m. 917 Chandler St., Danville, Ill. J15-22 gwcnp

FOR SALE — USED BICYCLE, Good condition, $12. Jack Collom, 511 Guy Ave., Tel. 4022 Georgetown. J15 gwcp

FEMININE HELP WANTED — A business of your own without investment. America's leading feminine hygiene mfgrs. has opening for an alert intelligent representative in this territory. Give full information in reply. Wilma Steimer, Hotel Wolford, Danville. J15-22 gwcnp

WANTED — WASHINGS AND sewing. Mrs. Lee Cook, 300 Ver. St., Georgetown. Tel. 2651. J15-22 gnp

IN GEORGETOWN — GI SET-UP —House with full lot located on Vermilion St., few steps from North State St., handy to bus, stores, etc. Three large rooms, closet, pantry. Composition shingle siding, both house and garage, recently applied. Utility building. Sanely priced at $2200. Has been appraised, all set for $1,500 loan to Veterans. Possession reasonably soon.
L. K. MADDEN,
Real Estate
200 Pearl St. Tel.5651
Georgetown, Ill.

FOR SALE — GOOD BALED TIMothy hay for sale 75c per bale. Good '41 Plymouth 4-passenger coupe for sale or trade. What have you?
RAY PHIPPS
Tel. 3481 1000 N. Main St.
Georgetown, Ill.

WANTED — HOUSEKEEPER, steady place. Woman between 45 and 50 years old. Will have entire charge of home. Or woman with daughter. Write W. H. Landis, Ridgefarm, Ill. J8 gwcp

IN WESTVILLE — NEWLY BUILT modern home, 4 rooms, bath, full basement with furnace. Inquire at Mrs. Anna Darzinkas, 301 Victor St., Westville. J8-15 gwcp

WANTED — WASHINGS AND ironings. Also mending. Mrs. Elvie Hawkins, 304 E. 8th St., Georgetown. Tel. 3036. J8 gnp

READ ABOUT SCIENCES BATTLE to conquer infantile paralysis. See "Make Sure It Isn't Polio" in The American Weekly, the great magazine of true-life stories distributed with SUNDAY'S CHICAGO HERALD-AMERICAN.

MODERN WALL-HUNG, WASHdown tank and bowl stools, white or oak seats. Bath tubs, lavoraties, pipe fittings.
Cler Bros. Supply Co.
Tel. 228 Villa Grove, Ill.
J8-15 gwcnp

NOTICE, TOMATO GROWERS — For contracts for 1948 for the Georgetown canning company, see Geo. Moore or Frank Brady.
INDIAILLA CANNING CO.

2-DAY FILM SERVICE AT THE Georgetown News Office. Standard size film developed and 8 prints for only 35c.

90c — CASH & CARRY — 90c
Plain dresses, coats, suits and overcoats. Quality and immediate service. Mel Son Cleaners, 810 N. Ver.

WASHERS — AND SWEEPERS, repaired. Parts for all makes. Washers, $8.50, wringers, $3.50, sweepers, $3.50. Labor plus parts. Free pickup. Williams Machine and Appliance Shop, 1205 N. Bowman, Tel. 7033-JX. Danville. S O2 gwcnp

WE HAVE — A FEW GOOD USED reconditioned sewing machines from $22.50 to $65.00 while they last. Inquire.
SINGER SEWING CENTER
21 E. Main Danville, Ill. Tel. 210
A S-11 gwcnp

Little Want Ads bring BIG results. Try a Want Ad.

WILL PAY HIGHEST CASH prices for Hides and Grease.
MIDWEST GREASE and BAG CO.
Tel. G'town 4981 Tel. Danville 6981
1401 Guy Ave., Georgetown, Ill.
M J gwcp

GENERAL REPAIR WORK, furniture, woodwork, washing machines, etc. Will call for and deliver
E. B. Pearson, 437 E. West St., Tel. Georgetown 4182
A3 gp

GENERAL HAULING—CLARENCE Hall, 419 Garfield St., Georgetown. Tel. 5341 tf F6 gnp

BATHROOM FIXTURES — BATHtubs, lavatories and closets available for immediate delivery.
THE CARSON-PAYSON CO.
616 N. Jackson St.
Danville, Illinois.
Phone 30.

NEED MONEY? - $20 to $300
Quick - Confidential
18 Mo. to Repay
STATE LOAN CO.
Westville, Ill.
tf J6 gwcnp

CARD OF THANKS

I wish to express my sincere appreciation for the beautiful flowers, gifts and cards from my many friends during my illness.
Genevieve Wooden

WANTED — FARM WORK, TRUCK driving or rough carpentry work. Ed. Fitzwater Jr., Olivet, Ill. J15gp

DEAR SIR: Are you over 45? Have you been turned down because of your age? Do you want work, where age is an asset, not a handicap? Apply J. R. Watkins Co., 522 W. Madison St., Danville.
tfJ15gwcnp

STAKE — ½ TON 1937 V-8. REbuilt motor. Completely overhauled in 1947. $650 cash. W. D. Snapp, 222 N. Third St., Georgetown, Ill.
J15 gwcp

FEATHERS FOR PILLOWS FOR sale, $1.00 a lb. Good quality goose feathers. Mrs. Ruth Holdcombe, Catlin, Ill. J9-15 gwcp

STORM WINDOWS — VACOL — Invisible self storing windows and screens. Midwest Roofing Co., 121 N. First St., Champaign, Ill. Representative Doyle Paxton, Georgetown. Tel 2921. J8 gnp

FOR SALE—GIG SAW AND LATHE. John Fitzsimons, 213 McKinley St., Tel. 6241 Georgetown. J8 gwcnp

FOR SALE — MEDIUM-SIZED steer, suitable for home butchering. C. E. Akers. Phone Georgetown 4731. J8 gwcp

WANTED — MAN AND WIFE TO clean restaurant every Wednesday. Georgetown Cafe. J8 gnp

WE HAVE A FRESH SHIPMENT of feeder cattle:
1 Load Mixed fancy purebred Angus heifers and steers, wt. 400-500.
1 Load choice Hereford steers, wt. 650-700.
1 Load choice Hereford heifers, wt. 550-600.
J. B. MILLER STOCK FARM
Crawfordsville, Ind.
Tel. 225 collect for further information.
mation. J8 gwcnp

Little Want Ads bring BIG results. Try a Want Ad.

GENERAL HAULING — ROCK phosphate, Superphosphate, fertilizer. Prompt service.
DON ENOS
Tel. Ridgefarm 2683
Vermilion Grove, Ill
D J gwcp

AT ROY HAWKINS RESIDENCE in Vermilion Grove. Most all kinds of used lumber, and building materials, in fir and pine. Plywood, windows, doors, rods, work bench tops in 1½ in. plywood. See it on yard or telephone Ridgefarm 3603.
UNITED WRECKING CO
tf S25 gwcp

FOR SALE — "FROST KILLER" Stove, used, cannon type; suitable for any place where economical heat is needed. R. F. Jones, Gen. Mdse., Phone 2151, Catlin, Ill. tf N6 cnp

If you have it to SELL, SELL IT with a Want Ad.

CALL 4499-J FOR
Appointments with Dr. R. E. Brownfield, Chiropractic Physician at 1310 E. Fairchild, Danville. NDJgwcnp

IF YOU WANT GOOD. TENDER Popcorn you can get it at McCormick's. It pops. 410 Church St., McCormick's, Georgetown.
tf D18 gp

WANTED — A WOMAN TO TAKE full charge of the house and children while mother is working. Good home. Call Mrs. Thornberry at Yeddo, Ind. or write Mrs. H. Thornberry RR 1, Kingman, Indiana. D J gwcp

22 loads Shorthorns and Brockel face T.B. and Bangs tested.
14 loads choice Herefords weighing 600 to 950.
2 loads W. F. feeding cows.
Cattle weighing 500 to 950.
BOWLING CATTLE COMPANY
C. G. W. Yards
Syycamore, Illinois
C. G. W. Yards

NEED MONEY? - $20 to $300
18 Mo. to Repay
Quick - Confidential
STATE LOAN CO.
Westville, Ill.
tf J6 gwcnp

COMPLETE BATHROOM OUTFITS —$150. Soil pipe and fittings.
DREW PLUMBING & HEATING
Tel. 7707 Tilton 217 W. 5th St.
S O2 gwcnp

GENERAL EXCAVATING
AND CRANE SERVICE
Farm Drainage - Sewers
Water Mains
J. W. HUMRICHOUS
Tel. 3051 508 N. Main St.
Georgetown, Ill.
tf Jgwc np

REBUILD—Plows. Machine work. work. Welding, blacksmithing. A. F. Johnston, 31 S. Vermilion St. Tel. 2147. MJJASO gwcnp

SLIPCOVERS — MADE TO FIT. Furniture not removed from home. Write Lena Stage, Rt. 3, Danville.
A M1 gwcnp

FOR SALE, Large Bundle of Papers, 5c at The Georgetown News Office.

BALED STRAW—WANTED.
Straw bought the year around. Train or truck load. Write or deliver to
THE TERRE HAUTE PAPER CO.
Terre Haute, Ind.
F M A17 gwcp

There is NEWS in the ADS.

Jenison to Be 23rd District Candidate

(Special)

WASHINGTON, D. C., Jan. 13 — Representative Edward H. Jenison announces that he will file petitions of candidacy Monday, Jan. 19, for renomination as the Republican candidate for Congress from the newly-created 23rd District, subject to the April 13 primary.

Rep. Jenison, whose home is at Paris where he has been engaged in the newspaper businss for 20 years, is serving his first term in Congress. He was elected from the former 18th district after his return from more than three years of naval service. The counties of Vermilion, Edgar, Clark and Cumberland from the old 18th district have been added to the counties of Fayette, Effingham, Jasper, Richland, Wabash, Lawrence and Crawford from the old 23rd district to constitute the new 23rd district, as the result of the congressional reapportionment act passed by the legislature last year. These seven counties formerly were represented by Congressman Charles W. Vursell, who is now in the new 24th district where he is a candidate for re-nomination.

The candidacy of Mr. Jenison has been endorsed unanimously by the Republican chairmen from the 11 counties of the new district. In a resolution approved at a district meeting held in Lawrenceville they said:

"Whereas Congressman Jenison has demonstrated devotion to the cause of his party and his country, therefore be it resolved that he be given our endorsement and be it resolvd further that the new 23rd District welcomes his able leadership to continue to give this district the represeentation it deserves in Washington."

In commenting on his endorsement for re-election by the chairmen, as well as by other Republican organizations and leaders in the district, Mr. Jenison said:

"I would be remiss in a fundamental duty if I did not express my gratification for this expression of confidence. It has been an honor to represent the former 18th District in the Congress of the United States. It would be a great honor to continue to serve the larger territory of the new district. If the people of the 23rd District should place upon me this responsibility, I would give the task my complete devotion and energy."

—o—

FARM FACTS WORTH KNOWING

Q. What standards must be met for an egg to make top grade?

A. Top grade eggs must meet the following standards:
1. Clean and unbroken shell.
2. Well centered yolk with outline plainly defined.
3. Clear and firm white.
4. Air cell 1/8 inch or less in depth.

Q. Is 2,4-D effective against Canada thistles.

A. Yes, although tests show that it usually takes several applications to effectively rid pasture of Canada

Q. What results may a turkeyman on a good program expect. That is, how many birds should be raised to market age, how many weeks before they are marketable, and approximately how much feed will it take per pound of turkey meat produced?

A. Many turkeyman are getting the following results on the Purina Plan which stresses good breeding, good feeding, careful sanitation, and sound management:
1. Market 90 per cent to 95 per cent of all turkeys started.
2. Sell 90 per cent to 95 per cent of all birds as top grade.
3. Standards ready for market at 24 to 26 weeks and Broad Breasted average 20 to 24 lbs.
5. Produce a pound of turkey meat (live weight) for each 4 to 4½ lbs of feed consumed.

Q. If colostrum is frozen, how long may it be kept and still be good for feeding young calves?

A. If freezing is available, colostrum can be held for at least a year without losing its value. Tests at the Vermont Experiment Station showed that a calf will thrive on colostrum from cows of various breeds.

Q. How can goats be encouraged to drink sufficient water during cold weather?

A. In cool weather some goats will not drink water readily even when it is warmed. Sometimes a pinch of salt added to the water will do the trick, or a little molasses, bran or oatmeal can be added with good results. The important thing is to make sure that the water is always clean and fresh.

Q. What is the proper ratio of roosters to hens in flock matings?

A. There should be one male for every 15 females of the light breeds and one male for every 12 females of th heavy breeds.

Q. When should rabbits be weaned?

A. Many rabbit breeders follow the system of leaving the doe and litter together until the litter is 8 weeks of age. At the research rabbitry of the Ralston Co., where it is the practice to breed the doe 21 days after kindling, the litter is moved when six weeks of age from the doe's hutch to the rearing pen where it remains until market age.

Q. What are the advantages and disadvantages of confinement rearing of turkeys?

A. Advantages of confinement rearing:
1. Death loss from predatory animals is practically eliminated.
2. Easier to care for the birds.
3. Disease losses lessened.
4. Loss from stampeding less if groups of birds are not too large.

Disadvantages of confinement rearing:
1. Higher investment per bird.
2. Cannibalism and vices usually more prevalent.
3. Greater feed consumption because of lack of forage crops.

Farm Bureau Re-elects Officers; Plans Busy Year

All officers of the Vermilion County Farm Bureau were re-elected at the annual meeting for the election of officrs held at the Farm Bureau headquarters Wednesday, Jan. 7.

Merle H. Jeffers of Catlin township was again re-elected treasurer. The other officers are:

Ross A. Bowers, Blount township, president; James Hart, Jamaica, vice-president; Otto E. Rouse, Danville township, secretary.

Three new members were named to the board of directors this year. They are Harold B. Smith, Colis Johnson and William Craddstock. Smith is the first World War II veteran to be named to office in the organization. A. H. Gunder of Fairmount, again a member of the board, was on the original board in 1918.

Orin W. Hertz, county farm adviser, stated that the Farm Bureau has a busy year ahead. He said the Bureau plans to sponsor the extension program as the co-operating agency between the farmers and the Extension Service of the University of Illinois; to push the rural youth program, with emphasis on increasing 4-H Club membership, which is new 607; to complete projects that have been started; to deal with farm economics problems; and to co-operate with other agencies in the soil conservation field, with emphasis on soil improvement and crop rotations.

Fire Dept. Makes That 'Extra Mile'; Saves Home

The Georgetown Fire Department, by "going the extra mile," in response to a call Wednesday, saved a home from destruction. The firemen extinguished a roof fire at the home of Bert Callahan in Vermilion Grove.

Sparks from the chimney on dry shingles quickly consumed about one-fourth of the roof, including the rafters.

Had there been a delay of even five minutes more it is probable that the house would have been in flames.

The Ridgefarm Fire Department it was stated, had refused to make the run. The Georgetown firemen, however, did not hesitate even though Vermilion Grove is not in the Fire Department's suburban area.

The loss is estimated at $150.

If you have it to SELL, SELL IT with a Want Ad.

"Read 'Em and Reap" OUR ADS

The good things of prosperity are to be wished: but the good things that belong to adversity are to be admired. —Seneca

COAL
- Quality Coal
- Prompt Deliveries

Georgetown
Tel. 5812

GENERAL LIVESTOCK HAULING
Your Business Appreciated
All New Equipment
HOWARD SCHMINK
Catlin, Ill. Phone 2371

Income Tax Returns
- Farm Returns Due Jan. 1 - 15
- Other Returns Due Now - March 15
- Overlooked deductions often more than pay for cost of properly prepared returns.

J. G. LINDER
Attorney
Tel. 3041 Fazio Bldg
Georgetown, Ill.

LIVEN UP Your
HOME • OFFICE
SHOW ROOM
with

Beautiful Enamel-surface Wall Coverings • Brick Designs • Tile Designs Made by Armstrong's, Nairn's Sandura, and Sloan-Blabone. Cream and Black • Black and Cream • Peach • Blue Green • Tan, • etc.

METAL TRIM for your Walls • Corners • Cabinet Tops • Sinks • Stairs

Large Selection of Metal Mouldings.

12 ft. wide Broadloom Carpet Cathedral Carpeting Gray — Just What You're Looking for.

9 ft. wide Mohawk Carpet, Florals, Tan, Burgundy.

Ludden Floors
112 N. Vermilion
Danville, Ill.
"Danville's Floor and Wall Store"

SCRAP IRON WANTED
— $20 per ton —
Always Paying Highest Prices
MERVIS IRON & METAL CO.
TEL. 5300 DANVILLE, ILL. 329 E. HARRISON ST.