The Westville News

Vol. 18 — No. 35 | Georgetown, Vermilion County, Illinois | Friday, June 11, 1948

You hear comments that farmers are chronic "gripers." Maybe they do gripe, but did you ever listen to a group of men in other lines of business as they get together of a summer evening?

How Ore Vacketta does enjoy seeing car owners bringing their homesick Fords "back home" . . . "Chuck" Spang, the perennial candidate for Congress, says: "Summer time has changed the new look to the second look . . . Kin Hubbard once said: "Lem Jones is now in the poorhouse after trying to run a newspaper that'd please evvabody" . . . Col. Todd Roesch, the Georgetown auctioneer and rider of trick horses, was seen at precisely 2:45 p. m. Sunday talking with two pretty girls in a Danville drug store.

Westville's City Park never looked better than it does this summer. The War Memorial is the finest looking Honor Roll in this part of the country.

That gentle rain throughout Saturday night, without violent winds or thunder and lightning, falling on parched lawns, gardens and fields after 21 days of a blazing early summer sun, brought an experience Sunday morning that is one of the delights of this life.

Newspaper editors throughout the length and breadth of the land are starting to breathe sighs of relief that for another year they will not need to worry about cramming "commencement" and "baccalaureate into the headlines.

Loose Thinking

When ignorance is the critic, wise men yawn; sex is a big joke—on both sexes . . . A group of men alone are rogues; women alone are silly; together, men and women may double their joys and halve their sorrows . . . Nothing seems hotter than the inside of a closed sedan after it has been standing in the broiling sun for a half day . . . One thing nice about the old hitching post, it didn't have a slot in which you had to drop your pennies so that you could stick around in town for awhile . . . June is the month of graduations, weddings, political conventions and sidewalk loafers. —B. T.

How Old Are You?

Age is a quality of mind.
If you have left your dreams behind,
If hope is cold,
If you no longer look ahead,
If your ambitions' fires are dead—
Then you are old.

But if from life you take the best,
And if in life you keep the jest,
If love you hold;
No matter how the years go by,
No matter how the birthdays fly—
You are not old.

—H. S. Fritsch

Our Clean Story Club—A neighbor was watching the little girl next door at play. She had named her dolls "Miss Ford," "Miss Rockefeller," "Miss Firestone," "Miss Morgan," "Miss Vanderbilt" and "Miss Astor."

"What strange names you have for your dolls, little girl," said the neighbor.

"Yes indeed," answered the imaginative youngster. "I never want them to lack for money."

Why editors leave town: From the German Forks (N. D.) Herald — Wanted: Truck with long wheel base — between 31 and 36 miles . . . From the Oklahoma City Times — Present at the meeting was Warren R. Austin, chief United States delegate to the Un-tied Nations . . . From the Crookston (Minn.) Times—Carl Ash, A. Johnstad and son, Frank, all of Lewiston, spent a three-day wishing trip at Roy and Round Lakes From the Albuquerque (N. M.) Journal — While the power company official denied any quarrel with farmers in the district who are demanding more water for agricultural purposes, he did not deny that he had been thoroughly irrigated by their actions.

Mr. and Mrs. Paul Willard, Westville Rt. 1, are the parents of a daughter born in Lake View Hospital Saturday, May 29.

MRS. MAGNIEZ VISITS HERE

Mrs. Denise Magniez, former Westville resident and wife of the late Ernest Magniez, photographer here for many years, visited old friends recently while en route west. She makes her home in Lake Worth, Fla.

Are You a 'Ring Answerer' on Party Line? Then Read on

Jungle-Uppers Also Are Put on 'the Pan'

By LINES R. BUSY

This is about jiggler-uppers, off-the-hookers, ringer-answerers and listener-inners . . . Not that I'm trying to slip any new words over on you, but they kind-of fit in when talking about party-line telephones.

During the war, shortages of materials and increased demand for service made it necessary for the telephone company to give party line service to many who wanted individual lines. Because of continuing demand for service and with many materials still in short supply, the company still cannot furnish individual line service to all who want it. All of which led me to do a little investigating. This resulted in the discovery, among other things, of some new words.

So, I tried 'em out over the pinochle table the other night. Our friends mentioned that the folks on their party line left their telephone receiver off the hook. That made the line "busy", and no one could call them or anyone else on the line for that matter.

"Most inconsiderate," we all agreed.

"He's an off-the-hooker," I said.

And from there we got into the subject of party lines in general. That's where jiggler-uppers and all the rest came in.

One fellow said he wasn't a listener-inner, but recognized himself as a ringer-answerer. But, one confessed he was a jiggler-upper. These are the fellows who act like they're running a trap drummer's contest with the telephone "hook". We all agreed we don't mind a nice polite jiggle or two when we've overstayed our time on the line, but these fellows practically make a career of it.

Pavlov, the psychologist and physician, had his dogs trained to the point where the ring of a bell caused immediate hunger pangs. The ringer-answerer is something like this. At the first tinkle of a telephone bell, this rural party liner goes into action. He takes every telephone call personally. It doesn't make any difference whethter it's his ring or not. Or maybe he just does'nt listen to the rings, and because he isn't sure, answers another's call. At any rate, he's already talking to your caller by the time you answer the phone.

An American Institution

And that brings to mind the listener-inner. He's really not such a bad fellow. In fact, he's an American institution—in a way. But we don't get the real old-fashioned kind of listener-inner any more, the kind that used to spend hours at the receiver. Nowadays it's not considered polite. And when you think about it, he's really invading another fellow's privacy.

The party line's been a great thing. Early in the history of the telephone business came mechanical developments that made it possible for two or more families or businesses to share a single telephone line. Many thousands who couldn't afford individual line telephone service became party-liners. And as each telephone is of greater value as it becomes capable of reaching more people, the party line may be credited with increasing the value of telephone service to all.

It's serving in another way now. More people want telephone service than ever before. Yet, at a time when margins of reserve equipment have disappeared, there is a nation-wide shortage of exchange facilities and cable. So, the telephone company makes better use of available equipment by temporarily putting more than one telephone on a single line. The party line, therefore, is giving telephone service to a lot of people who couldn't otherwise have a telephone.

Well, it's obvious that friendly, cooperative use of the party line means better service for all on the line. So, we asked for some suggestions on how to get the greatest value out of our party-line service. Here are some of the pointers on being good party-line neighbors:

Answer Calls Promptly

1. Answer calls promptly. If you have a special ring for your telephone, learn to recognize that ring and answer it quickly. When you pick up your telephone, listen to make sure no one is using the line. If you hear some one talking, hang up gently. Give the other fellow a chance to finish his conversation without interruption.

2. Let the other fellow's calls be as private as you want yours to be.

3. If someone else asks to make an emergency call, end your conversation promptly.

4. If you must make a number of telephone calls, wait a little between each so that other parties on your line can use the telephone, too.

5. Like table manners, telephone manners are part and parcel of modern child training. When you teach your children to use the telephone correctly, your party-line neighbors appreciate it.

We've started our party-line reform right here at home. I admit when I thought of these things—and remembered back a little—my face was a bit on the crimson side. But that's just between us party-line neighbors.

'ACCIDENT' ON MILL RIVER ROAD

Westville Briefs . . .

Mr. and Mrs. John P. Mitchell and daughter spent the weekend with friends and relatives in Westville.

Sgt. and Mrs. Walter Urevich have returned to Augusta, Ga., following a visit with his mother, Mrs. S. Urevich, Bridgett St.

Mrs. Jessie Carp visited in Chicago over the weekend when she attended a banquet given by the Chicago Lithuanian Chamber of Commerce honoring Miss Polyna Stoska, young Lithuanian soprano, recently engaged by the Metropolitan Opera company.

Mr. and Mrs. Alfred Crew have returned to Lewisburg, W. Va., following a week's visit with Mrs. Crew's mother, Mrs. Emma Possolt, West St., and other relatives here.

Mrs. Albert Norkus, W. Main St., is convalescing at St. Elizabeth Hospital following an emergency appendectomy last week.

John Ragish of Centralia visited friends in Westville the past week.

Dominic and Stanley Yocius of Chicago were recent visitors at the home of their mother, Mrs. Petronella Yocius, South St.

Andrew Garkowski has returned to Gary, Ind., following a three weeks' visit in Westville.

Recent visitors at the home of Mr. and Mrs. John Gailus, Madison St., were their daughters and families, Mr. and Mrs. Harry Okonski and Mr. and Mrs. John Brinkus, and their son, William Gailus, all of Chicago. Their son, Zano Gaius, is home for the summer vacation from Stillwater, Okla., where he is attending an agricultural coege.

Joe Shapuras of Madison, Wis., was a recent visitor at the home of his mother, Mrs. Mary Shapuras, Cook St.

Mr. and Mrs. Russell Bayles and family visited his brother and family, Mr. and Mrs. Kenneth Bayes, in Chicago recently.

Mr. and Mrs. Dominic Giacoma, Washington Ave., visited in St. Louis, Mo., recently.

Mrs. Edna Derudder, Dowiatt Ave., is ill at her home.

Charles Lattuada, student at Pontifical College Josephinum, Worthington, O., is home on vacation. He is the son of Mrs. Catherine Lattuada, S. State St.

Recent visitors at the home of Mrs. Josephine Flesher, Scott St., were her sister and husband, Mr. and Mrs. Everett Roark of Gary, Ind.

Mrs. Joe Attan and son, T/Sgt. Howard O. Knox of Chanute Field, visited recently with Mrs. Attan's aunt, Mrs. Mary E. Fauley at Urbana. Also visiting with Mrs. Fauley was her daughter, Mrs. Edna Yeazel, Detroit.

Mrs. Cora Back was a recent guest at the home of Mr. E. V. Sisson, Ridgefarm.

Mrs. Antonette Neverdousky, Adams St., is a patient at Lake View Hospital.

Mrs. Katherine Arwine and children have concluded a visit with her parents, Mr. and Mrs. Ignatz Schaeffhold, Indiana Ave., and returned to their home in Ohio.

Mr. and Mrs. Leroy B. Barnard are spending a week at the home of their son and family, Mr. and Mrs. Wayne Barnard and daughter, Meadville, Pa.

Carl Thompson of Chicago spent last weekend here with his wife and family.

Mrs. Blanche Delfosse and daughter, Roberta, of Centralia are visiting here.

Body of Westville Navy Hero Arrives At San Francisco

The body of S2/c Robert Edward Kerns, son of Mr. and Mrs. Edward Kerns has arrived at San Francisco aboard the U. S. Army Transport Lt. George W. G. Boyce from a cemetery in the Pacific.

Seaman Kerns was killed in an accidental explosion while serving with the Navy in the Pacific. Word of his death was received by his parents on Nov. 28, 1944.

In addition to his parents he leaves a brother, Edward and sister, Mary.

Funeral Thursday For Mrs. Haskins; Passes at 80

Mrs. Sara Ann Haskins, 80, widow of George Henry Haskins and a resident of the Grape Creek community for nearly 65 years, died Monday evening, June 7, at her home on the old Kyger Mill site at Grape Creek. Death was believed due to a heart attack.

Mrs. Haskins had been working in her garden earlier in the day and had been in good health for her age. The family had lived in the residence where she died for more than 55 years.

Mrs. Haskins was born Sept. 12, 1867, a daughter of John and Elizabeth Robson Quinn.

She is survived by three daughters and one son: Mrs. William Prast, Danville; Mrs. Ida Gero, Forest Park, Ill.; Blanche, at home; and Ivan, Grape Creek. She also leaves two brothers, John and William Quinn, O'Fallon, Ill. A son and daughter preceded her in death.

Funeral services were held at 3 p. m. Thursday at the Berhalter Funeral Home, Danville. Rev. Carl Kroenlein, pastor of the Evangelical and Reformed Church, Kahoka, Mo., grandson-in-law of Mrs. Haskins, officiated. Burial was in Atherton cemetery.

Attends District Legion Auxiliary Session at Casey

Mrs. Bertha Shimkus attended the 18th District meeting of American Legion Auxiliary, which was held in Casey, Ill., last week.

The Department of Illinois president, Mrs. Aneita Seymour of Virden, was the guest speaker at the afternoon session. There was a total of 280 in attendance, including members of the Junior Auxiliary.

In the election of officers, Mrs. Walter Radomski, president of the Georgetown unit, was elected an alternate director, and Mrs. Myrtle Graham of Paris was elected a director. Other officers elected were: Treasurer, Mrs. Eulalia Short of Watseka; historian, Mable Grice, Kankakee; chaplain, Mrs. Ruth McWharton, Martinsville; sergeant-at-arms, Mrs. Ureta Hickox, Casey.

CHECKS ARE FOUND IN SZILAGYI ROBBERY

The checks totaling $305.92, stolen in the robbery of the Szilagyi Bros. Food Store in Kellyville Monday night, May 31, were later found along Ross Lane Road, west of State Route 1, but no trace has been found of the burglars, who obtained more than $900 in cash.

HIGH SCHOOL PICNIC HELD AT TWIN LAKES

The annual Westville High School all-school picnic was held last week at Twin Lakes, Paris.

Christian County Fair, Taylorville, Aug. 1-6.

Coming Events

Date, Place

Flag Day Monday, June 14.

American Legion and Auxiliary county meetings Thursday evening, June 10, at Oakwood.

Worthy Matron's Guest Night, Georgetown chapter OES, has been changed to 8 p. m. Wednesday, June 23, instead of June 16, at Masonic Temple.

Little Vermilion District Boy Scout Camporee at Scout cabin grounds, southwest of Georgetown, starting Friday afternoon and continuing through Sunday afternoon; final session of Scout leaders' training course at same place June 26 and 27.

Alumni Officers Are Announced

Walter Godels Chosen President for Year

At a recent meeting of Westville High School alumni, which was held following the annual banquet at the high school, the following officers were elected for the coming year: President, Walter Godels; vice-president, Albert Miglin; secretary, Marie Sliva; and teasurer, Don Merlie. Dancing was enjoyed to Lu George's orchestra following the business session.

Westville Soldier In Korea Is Winner

(Special to the News)

SEOUD, KOREA (Delayed) — The two finalists in the recent USAMGIK horseshoe pitching tournament shook hands after a close contest won by the officer with the 2 out of 3 lead, and teamed to prepare to represent Military Government in the Inter-Korea tourney which was held at Pusan on May 23 and 24.

They are Maj. William Marsh of Tekamah, Neb., and Pfc. John Navickis, of Westville, Ill. The major and the enlisted man, who feel confident that at Pusan they will win the opportunity to pitch for USAFIK in the forthcoming Far East Command tournament, are presented assigned to the Department of Internal Security USAMGIK, and the 500th Railway Grand Division.

Westville Girl Re-enlists As Nurse in Army Service

Lt. Magdalen Sebasky has left for Florida where she will report for duty as Army nurse following reenlistment for three years. She recently returned from Japan where she served for two years.

She is the daughter of Mrs. Magdalen Sebasky, east of Westville.

Congregational Church Notes

Rev. C. R. Dierlamm, Minister

The week beginning June 14, the childre will be starting the Daily Vacation Bible School. Miss Lorene Bullard of the graduate department of the University of Illinois, and also of the University of Chicago, will help to direct the program. Parents are welcome.

The sessions begin at 9, ending time 11 a. m. This church will be represented by its pastor and the following over Radio WDAN Monday June 14 until Friday, June 18. 1:15 to 1:30 p. m.: Mrs. Helen Hitzeroth, Mrs. George Flora, Mrs. Chumas and her daughter, Joanne, and Mrs. Beverly Vandevoir. Miss Bullard will broadcast on Monday telling about the Bible School. Our Sunday services will be especially interesting next Sunday.

Buys Home

Tom Kovanic has purchased the home of Mr. and Mrs. Andy Kaluza on S. State St., and has moved it to another location. Mr .and Mrs. Kaluza will build a new brick home on the same location as their former home.

FUNK - CZAPSKI

Miss Alberta Czapski, daughter of Mr. and Mrs. Teofil Czapski, Hegeler, became the bride of Robert Funk, son of Mr. and Mrs. John A. Funk, Danville, at St. Mary's Church Saturday afternoon, the Rev. Vincent Jasiek officiating.

Attending the couple were Miss Helen Bial and Albert Czapski, twin brother of the bride. Ushers were William Sproul and Marcus Reilly.

The bride wore an oyster white suit with pink accessories and carried a bouquet of matching flowers.

After the ceremony a reception was held for 100 guests at Harrison Park Club house, Danville. The young couple will make their home in Danville for the present.

Last Rites Held For Returned Hero, Pfc. Paul Morris

Military Service Conducted by Legion

Funeral services for Pfc. Paul Morris were held at Ss. Peter and Paul Church Saturday, June 5, the Rev. John Paukstis officiating. Burial was in Springhill Cemetery, Danville, with the Westville American Legion Post in charge of military rites.

Private Morris was fatally injured in Iran on June 12, 1945, when a jeep overturned in which he was riding while on duty. The body was moved to El Alia Temporary Military cemetery in Algiers, and later returned to the United States.

He was the son of Mrs. Amelia Morris, N. State St.

Surviving also are a sister, Mrs. Pat Miller of Westville, and a brother, Tony of Danville.

Pfc. Morris was the second of Westville's war dead to be returned from overseas for final burial.

Funeral Tuesday For Mrs. Unitis, 76; Well Known Citizen

Funeral services for Mrs. Veronica Unitis, 76, well known Georgetown resident who died Sunday morning, June 6, at Lake View Hospital, Danville, were held at 2 p. m. Tuesday in the Brookshier Funeral Home. Harry Kinney officiated. Burial was in Sunset Memorial Park, Danville.

Mrs. Unitis had been ill for about a year, and death was due to a heart attack. The family home was at 415 Pennsylvania Ave.

Mrs. Unitis was born Oct. 29, 1872, in Lithuania, and was married in 1885 to Peter Unitis, who preceded her in death in 1923. She is survived by the following eight children: Stanley, Charles, Philip, Edward and Clarence, all of Westville; Joseph of Danville; Peter of Chicago; and Mrs. Helen Bucci of Linton, Ind. She also leaves six grandchildren.

Former Resident Dies in Michigan

Friends in Westville have received word that Mrs. Anna Meagher, the former Anna Westfall, died recently in Michigan.

She had lived in Chicago for a number of years after leaving Westville.

Walter Laitas, Grid Star, Wins Degree at Illinois Normal

Water Laitas, former Westville boy, received his bachelor's degree at the Illinois State Normal University Monday during the annual commencement program.

Mr. Laitas, who was voted the most valuable man of the football team, for which he was acting captain, and who was picked as all-conference tackle in the Illinois Intercollegiate Athletic Conference grid team, will teach at Metamora, Ill. next fall.

Students Take Part in Spring Concert at Schalrman High

Several Westville students took part in the outstanding program presented by Schlarman High School in its annual spring concert last Friday night at Garfield School, Danville.

The mixed chorus presented excellent work, particularly in the number, "Home on the Range," with Lloyd Weismann as soloist. Ann Jeanette Bernardi presented well-appreciated piano solos.

The band opened the program with three selections. Faye Norbut and Jewel Perrone gave a twirling performance, accompanied by Geraldine Lehnen. Special features included a vocal solo, "Italian Street Song." Helen Mattingly; two selections by the Boys' Ensemble, with Harold Bracken and Gerald Stitt as soloists; a clarinet solo, "Spinning Wheel," by Virginia Sulga; selections by the Girls' Ensemble; flute solo, Bernadine Attutis; tap dance number, Cecilia Bracken, Rosemary Koebrish, Jacquelyn Rodier, Wilma Burke, Faye Norbut and Virginia Sulga, directed by Catherine Cromwell.

The mixed chorus closed the program with "Bells of St. Mary's" and "A Perfect Day." Taking leading parts were Mary Cassel, Margaret Wodetzki, Margarite Niccolino, Mary Jane O'Rourke, Edward Lutchka, Bernard Moretto and Daniel O'Riley.

MOVE TO NEW HOME

Mr. and Mrs. James Rippon Sr. have moved to a home on N. State St. They recently made their home with her sister and family, Mr. and Mrs. Paul Palusko, Dolack St., after selling their home on Virginia Ave.

FOR SALE—POWER LAWN MOWER, Briggs & Stratton Engine. Chas. Warren, Georgetown Rt. 1, Tel. 5263. J10 gwcp

HOMER HISTORICAL SOCIETY

THE WESTVILLE NEWS
FOUNDED OCTOBER 2, 1930
PUBLISHED EVERY FRIDAY
FRED B. PLETCHER, Publisher

Entered as second class mail matter at the office at Georgetown, Illinois, Oct. 2, 1930, under the act of March 3, 1879.

One Year in advance $1.50
One Year (outside Westville) 2.50
Six Months in advance 1.00
Three Months in advance ..... .75
Single Copies, each ..... .05

. . . Engagements . . .

Announcement has been made of the engagement and approaching marriage of Nona Earp, daughter of Mr. and Mrs. Cyril Urbas, Walnut St., to Robert Jackson, son of Mr. and Mrs. Joseph Jackson of Danville. The wedding will take place at the First Presbyterian Church, Danville, on Aug. 1.

* * *

Mr. and Mrs. Francis Wilson announce the engagement of their daughter, Ramona, to John F. Simpson, of Westville. The wedding will take place at 3 p. m. Sunday, June 20, in the First Methodist Church, Georgetown.

A pre-nuptial shower was given Thursday evening by Misses Audrey Woodard, Marceline Maskel and Miss Le 'Vee Tucker at the Woodard home. There were 20 present. Mixed games were the diversion of the evening and the prize winners were Miss Maskel, Miss Tucker and Mrs. Ruth Roberts. Miss Wilson received a number of gifts.

Rain Cancels 3 League Ball Games

Three of the Illinois-Indiana Baseball League games were cancelled Sunday afternoon because of the rain Saturday night and early Sunday.

Among these was the game scheduled at Georgetown between Danville Elks 147 and the Georgetown Merchants. The Danville Legion-Crawfordsville and the Rossville-West Liberty games also were cancelled. The game between the Danville Stellas and Cayuga was cancelled because of the horse show at the latter place.

Fowler, Ind., beat Westville 5-4 at the latter's diamond, and Ambia, Ind., won 10-4 at Hoopeseton over the FM team.

Court Upholds Georgetown Verdict In Elwood Twp. Case

A decision March 13 in the court of Police Magistrate H. M. Jenkins of Georgetown in a suit brought in behalf of Elwood township against J. W. Bell, supervisor, was upheld after a recent hearing in Circuit Court before Judge Ben F. Anderson.

The verdict was that Supervisor Bell turn over $450 to the township's road and bridge fund from the alleged sale of a township used truck preparatory to the purchase of another truck.

The suit was brought in the name of the township by William Downs, township highway commissioner, who alleged that the truck was sold three years ago and that the funds should have gone immediately into the road and bridge fund. It was stated in the testimony that the truck was sold before William Downs became highway commissioner.

The case was originally called before Police Magistrate J. P. Bever at Ridgefarm. The defendant obtained a change of venue to the justice of the peace court of Ted Henderson at Ridgefarm, and again asked for a change of venue to the Georgetown police magistrate's court. After the decision by Police Magistrate Jenkins, Supervisor Bell appealed the case to the Circuit Court.

Most of soybean acreage in this territory planted; corn is from 2 to 5 inches above ground.

Indianola PTA changes its name to Community Club.

Night temperatures dropped to low 50's early this week following rains of Saturday night, Sunday morning and Monday.

Advertisement

From where I sit ... by Joe Marsh

Who is this Man?

Now and then, in the pages of the *Clarion*, I run a biographical quiz, under the heading of "Who Is This Man?" For instance . . .

"He was one of the earliest lovers in American history...

"And yet he was too shy to court a woman outright...

"He came to the New World on the Mayflower...

"A cooper to repair the beer barrels accompanying the Pilgrims...

"Who is this man?"

I thought that everybody was stumped. But not Ma Hoskins, who returned the clipping to me with "John Alden" on it. She recognized all the clues—including that reference to "beer" and "cooper."

For Ma—who's read her history, knows that beer as the beverage of moderation, is as old in this land of ours as the never-ending American search for tolerance which brought the Pilgrims over to this country in the first place.

Joe Marsh

Copyright, 1948, United States Brewers Foundation

1949 Ford Car to Make its Debut

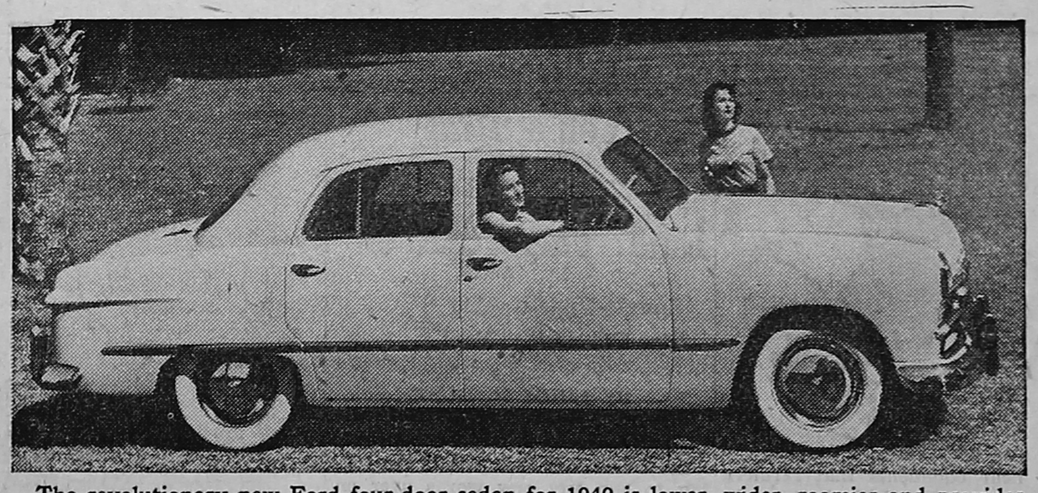

The revolutionary new Ford four-door sedan for 1949 is lower, wider, roomier and provides nearly 25 per cent more visibility.

The 1949 Ford which reveals a radical departure from traditional Ford styling and engineering, was made public Wednesday by the Ford Motor Corp.

"New standards of beauty, comfort, economy and performance in the 1949 Ford passenger cars advance them far ahead of others in the low-priced field," J. R. Davis, vice-president and director of sales and advertising, said. To develop and produce the 1949 Ford passenger cars, the Ford company has expended more than $37,400,000 in tools, dies, jigs and fixtures.

The modern design has been molded along functional lines, resulting in a long, low, sweeping silhouette. The grille is distinctive, the hood massive but shorter and the body so wide the rear fenders have been eliminated.

Comfort has been one of the primary objectives in the new Ford, it is stated. There is more room in the "lounge car" interiors than in many cars with much larger over-all dimensions. Front seat widths have been increased 6 inches and the rear seat nearly 8 inches. The body has been moved five inches forwward with the seats cradled between the axles for a much smoother ride.

A new type of suspension spstem—"hydra-coil" springs — replaces the traditional transverse springs and the front axle. The drive shaft tunnel has been decreased by adoption of the Hotchkiss drive and the hypoid rear axle. These engineering changes also minimized the transmission of road noises into the car.

Engine vibration has been reduced by "floating" the power plant on rubber mounts.

A new heating system available in the new Fords brings year around comfort to driver and passengers. Fresh air is scooped into the car through large intakes just behind the grille. The system, which has an automatic temperature control, can be used as a fresh air ventilator, a fresh air heater or as a recirculating heater. Fresh air plus the pressure effect obtained by the car's forward motion is said to reduce fogging and drafts.

Economy of operation has been increased up to 10 per cent improvement in gasoline mileage for the new 6-cylinder engine and the extensively redesigned V-8, it is claimed. Both are offered as powwer plants in all Ford models. Other engineering features result in better performance and longer engine life. As much as 25 per cent improvement in gasoline economy may be achieved by taking advantage of the overdrive which is available as factory-installed optional equipment.

New standards of safety have been set in the rugged construction of the chassis and body. The box-type frame is of all-welded construction. Although the frame is lighter, there is 59 per cent more rigidity when combined with the body. Lowering the over-all height by four inches and placing the seats between the axles results in a lower center of gravity.

The windshield has been increased in height and width and the rear window now provides "picture window" visibility for driver and passengers. The rear window is larger than the ordinary windshield. There is as much as 20 square feet of windows in the new cars.

All doors hinge at the front. Inside handles push up instead of down to open the door. Both features combine to preclude accidental opening of the doors.

The 114-inch wheelbase, convenient for parking and in moving through heavy traffic, has been retained.

The new six develops 95-horsepower, providing better acceleration in passing and heavy traffic. The V-8 develops 100-horsepower.

The flight panel dash provides centralized grouping of instruments for quick, easy reference in line with the driver's view of the road. Fuel level, oil pressure, water temperature and battery charge indicators are placed outside the rim of the speedometer. The glove compartment on the right hand side has been enlarged. Chrome trim, both inside and out, has been reduced.

There are two lines of cars, the Ford and the Ford Custom. Body styles in both lines include the four door sedan, the two door sedan and club coupe. Convertible and station wagon models are obtained only in the Custom line and the three passenger coupe only in the Ford line.

There are eight new exterior colors—bayview blue metallic, birch gray, sea mist green, Arabian green, colony blue, gun metal gray metallic, Midland maroon metallic and black. Two additional colors—fez red and Miami cream—are available in the convertible only.

Bulldozer, belonging to Charles Hendricks, at work on bridge construction at Ellsworth Park, Danville, caught fire Saturday afternoon from leaky gasoline pipe and explosion of gasoline tank; damage was estimated at $3000.

General Hauling
COAL — CRUSHED ROCK
SAND — GRAVEL
LEON LESAGE
119 Walnut St. Phone 4811
Westville, Ill.

Oh, Brother! — STEP UP! — BY GRIESEDIECK BROS.

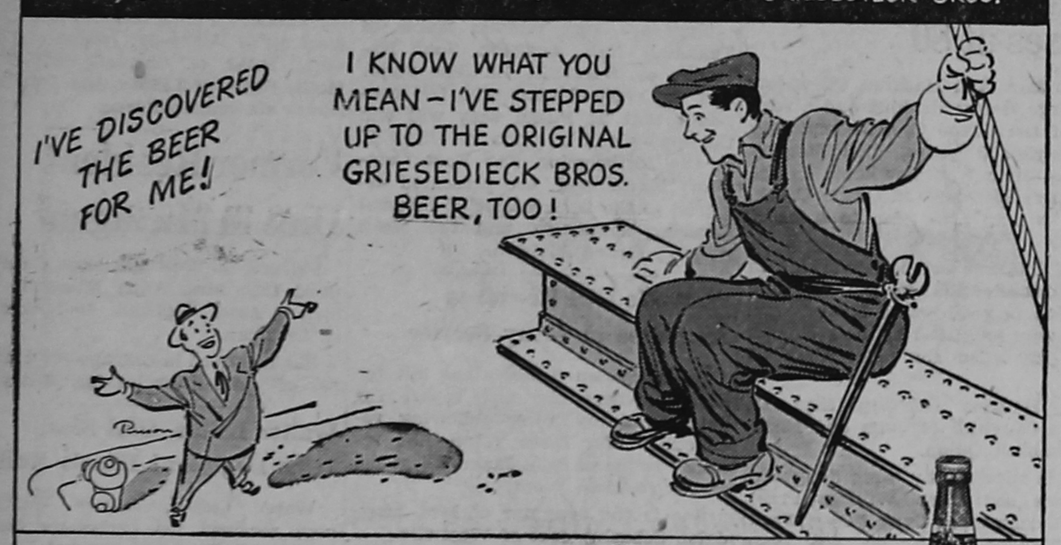

STEP UP TO GRIESEDIECK BROS. BEER . . . and Step Up Your Beer Enjoyment!

Just notice how folks around town are *stepping up* to smooth, taste-tempting Griesedieck Bros. Beer. Brewed only in St. Louis—in the Wonder Brewery, with only the finest ingredients. Always Double-Mellow . . no harshness, no bitterness. *Step up.* Ask for Griesedieck Bros. Beer today! There's no finer beer in all the world!

Griesedieck Bros. LIGHT LAGER BEER
Griesedieck Bros. Brewery Co. St. Louis 4, Mo.

SAMPLE BALLOT

(Instructions to voters: Place a cross (X) in the space to the right of the word indicating the way you desire to vote.)

Shall bonds for the purpose of establishing and constructing a water works system in and for the Village of Belgium, Vermilion County, Illinois, to amount of Twenty--Five Thousand Dollars ($25,000) be issued by the Village of Belgium, Vermilion County, Illinois, said bonds to bear interest at the rate of four per cent (4%) per annum, payable July 1, 1949, and semi-annually thereafter, and to mature serially One Thousand Dollars ($1,000) on the first day of January in each of the years 1955 to 1959, inclusive; Two Thousand Dollars ($2,000) on the first day of January in each of the years 1960 to 1966, inclusive; and Three Thousand Dollars ($3,000) on the first day of January in each of the years 1967 and 1968, and a tax be levied to pay the principal of and interest on said bonds, all as provided by an ordinance adopted by the President and board of Trustees of said Village, on the 26th day of May, 1948, entitled "An Ordinance providing for borrowing money and issuing bonds of the Village of Belgium, Vermilion County, Illinois, to the amount of $25,000 for the purpose of establishing and constructing a water works system in and for said Village and providing for the levy and collection of a direct tax, for the payment of the principal and interest of said bonds."?	YES NO	

OFFICIAL BALLOT to vote upon the approval of an ordinance providing for the issuance of Twenty-Five Thousand Dollars ($25,000) Water Works Bonds of the Village of Belgium, Vermilion County, Illinois at a special election held in said Village on the 22nd day of June, 1948.
Polling Place: Village Hall.

Eli Lete
Village Clerk of the Village of Belgium, Vermilion County, Ill.

Your house can be
10% COOLER IN SUMMER!
INSTALL A
NIGHT COOLING
ATTIC FAN

● The summer sun beats down on the roof of your home. The air in your attic heats up to as much as 130°.

● When the sun sets, outside temperatures sink. But the temperature of your attic may stay as high as 110°, radiating heat throughout the night to your bedrooms.

● A night-cooling fan blows this hot attic air out and in addition draws cool night air in and circulates it through every room in your house, lowering room temperatures, and bringing you cool sleeping comfort.

You want to be cool when the uncomfortable hot weather sizzles in...and you can—simply, economically.

A night-cooling fan in your attic or window does the trick. It blows the hot air out, draws the cool night air in—fills your home with coolness, brings comfort and restful sleep.

Fans are easily installed. Cost is reasonable. Operating cost per night is less than the price of an ice cream cone.

Your appliance dealer will be glad to give you full information. And the time to act is now—before the big rush is on.

SEE THESE FANS AT YOUR DEALER

ILLINOIS POWER COMPANY

HOMER HISTORICAL SOCIETY

Housing Authority Gets $41,471

Second Grant Is Made To County Authority

(Special)

SPRINGFIELD — A state housing check for $41,471 was forwarded yesterday to the Vermilion County Housing Authority by the Illinois State Housing Board, it is announced by Temple McFayden, chairman. The $41,471 was the second of two grants released to Vermilion county since 1945, which have totaled to $104,662. The earlier grant, released last year, amounted to $63,151.

Direct results of the state appropriated housing funds is the 30-unit apartment building now being completed in Hoopeston.

The $104.622 received by Vermilion county for housing purposes originated through legislation fostered by Gov. Green, at the 1945 and 1947 General Assemblies.

In addition to the 30-unit apartment building in Hoopeston, the City of Danville's Housing Authority has purchased 22 lots and has erected and sold eight modern homes with $77,449 of state funds.

Georgetown Lions Elect; Club Now Has 81 Members on Rolls

Carroll V. Crawford, livestock buyer for Crawford's Market & Locker Service, Georgetown, was elected president of the Georgetown Lions Club at a meeting Monday night.

Other officers elected are as follows: First vice-president, Raymon Houghton; second vice-president, A. C. (Red) Stephenson; third vice-president, George Binkley; secretary, Harold Haun; treasurer, R. F. Dukes, reelected; tail twister, Roscoe Murray; lion tamer, Herschel Gallagher; new members of the board of directors, Richard Neild and Glenn Patterson.

The club took into membership Monday evening Quentin Leverich, parts manager of Testa Ford Motor Sales, who is the 81st member of the club. The club will lose a member, however, when Rev. Walter T. Ward moves from the city. He has resigned as minister of the Georgetown Methodist Church and plans to retire until his health improves.

Harley Smith of the Georgetown Electric Co., large strawberry grower in the Georgetown area, presented three large bowls of strawberries, prepared for shortcake, to the club members for their supper at Snook's Cafe Monday night.

82 Boys and Girls Register For Youth Center Program

A total of 82 boys and girls registered for the summer Youth Center Recreation Program, sponsored by the Georgetown Lions Club, with the American Legion Post, PTA organizations and other co-operating agencies. William Rook, assistant coach at the High School, has been engaged on a salary basis as director of the Youth Center for the summer. He will be assisted by Miss Eileen Winland daughter of Mr. and Mrs. Ernest Winland, a student at the University of Illinois majoring in physical education.

Games, sports and handcraft work will be presented at the Georgetown City Park for the summer and plans are to start construction within the next few months on a Youth Center building.

Two tennis courts have been constructed at the park for the summer.

Fields were under water in vicinity of Newman the first of the week, due to heavy rains Saturday night and early Sunday; hailstorm struck Newman community Saturday afternoon.

FOR SALE — 167 ACRES, BEAUTIful country home, located on a good road, overlooking the valley of Sugar Creek. Has real set of good buildings, including a 7-room house, bath, basement, 40x14 tool shed, poultry house, storage house, a large dairy barn, silo, basement under part of barn; well fenced. This will be an ideal farm for dairy, cattle or sheep. Would make a beautiful country home for city man and at the same time make good interest on the money invested. A fine drilled well, electric pump, water in buildings. Priced at $15,000, if sold now. Frank Powers, Crawfordsville, Ind. 115 M Barr, Phone 1249M. Write P. O. Box 2. J17-24 J1-8 gwcnp

Magic RIGHT BEFORE YOUR EYES

OUR WANT ADS WORK WONDERS

QUESTIONS AND ANSWERS FOR VETERANS

This is another in a series of questions and answers regarding the rights of ex-servicemen and their families, as answered by Howard Bond, Veterans Employment Representative, Illinois State Employment Service, 220 N. Vermilion St., Danville. In this service, theISES attempts to answer questions most frequently asked by ex-servicemen and women.

Question: My son was killed in the Pacific Theater of War and his body is buried in a military cemetery. Recently I was approached by a man who says he is a representative of a firm which takes care of the graves of American war dead and wants me to pay a small amount of money if I wish his firm to take care of my son's grave. Should I make this payment?

Answer: No. The federal government maintains perpetual care of American cemeteries, Recently racketeers have prevailed upon the relatives of war dead to make such payments for care never given to the graves. Do not pay this man and report all information about him to police authorities.

Question: While in the service my right foot was badly injured and it is very painful if I wear regular shoes; so I have to wear a slipper on the foot because the specially built shoes are so expensive. Could I possibly get a pair of these fitted shoes from the government?

Answer: Yes, the federal government now provides orthopedic shoes for veterans with service-connected foot disabilities. Information on how to apply for these special shoes can be obtained from your Veterans Administration representative.

Question: May I obtain a GI loan while I draw subsistence as a student?

Answer: Yes, you may obtain a loan at the same time you are drawing subsistence. You will have to satisfy the Veterans Administration and your loaner that you have the ability to repay the loan within the requirement of the law.

Phone Danville 708

The Time Shop
DALE BELT
GUARANTEED WATCH and CLOCK REPAIRING
NATIONALLY ADVERTISED WATCHES
CREDIT INVITED
145 South State St.
Westville, Ill.
JJA19 gwp

- CLEANING
- PRESSING
- FURS STORED
- WOOLENS STORED
At 3 % Valuation
- NATIONAL TAILOR-MADE CLOTHES
Men's Women's

Grand Dry Cleaning
Tel. 5201 208 N. State St.
Westville, Ill.

BOWMAN STUDIO
22 N. Hazel — DANVILLE
ARTISTIC —
- Service Men's Photos
- Family Groups
- Portraits

— Phone 3402 —

"Everything for the Welder"

Thompson Machine and Welding Supply Co.
212 South St. Danville, Ill.

Footwear Fashions and Foot Health

By Phyllis McLarney

As the style calendar moves toward warm-weather motifs, style news remains below the hemline. Shown here is Johansen's black patent pump bringing the closed look into the open. The trim line of the black leather sole lends a note of easy-walking grace, while added toe interest comes from a narrow strap across the vamp, set off by a tiny gold button.

For months to come the significant shoe line will be that of the classic opera pump, adapting itself to many moods. The lasts are slim in appearance but the lean effect comes as a pleasant illusion rather than a toe-pinching reality. As a matter of fact, the lean-last look doesn't stop with high-heeled shoes; it appears in all heel heights and on all types of shoes—casual, dressy, and sport. Slim pumps with tapered toes will soon appear in white and pastel colors, complementing afternoon and dinner costumes at the smartest resorts east and west. This is a "look" whose success is assured.

* * *

Despite widespread acceptance of the new skirt lengths, women won't give up the comfort of low-heeled footwear. Designers are doing their duty: Patterns are more diversified, colors sprightlier; special treatments blend down-to-earth footwear with emphasis on femininity in casual wear. An indication of the trend is an ankle-strap wedge sandal in pale purple kid, open at the back and with geometrically placed cutouts on a long-ish vamp. For street wear there's a gold sandal with a criss-cross ankle strap and a multi-strap vamp, on a flexible leather sole and a wedge heel. Very smart is a suede bootie model sporting a monk tie, getting a touch of height from a wedge heel and blending perfectly, in black and other colors, with country tweeds and leisure-time costumes.

* * *

If your shoes are too tight, you'll not only be uncomfortable, but you'll lose the benefits inherent in the leather soles and uppers, such as shape-retention and ventilation through leather's microscopic "pores." Here are rules issued by foot specialists to remember when you buy shoes:

1. *Never* tell the salesman your size! Your feet may have grown a half-size since you bought your last shoes. That's only one-sixth of an inch, you know!

2. Have *both* feet measured standing up. The feet are longer when you stand than when you're seated.

3. Examine shoe materials carefully. Are the uppers made of soft leather which won't constrict your feet? Are the soles of genuine leather, flexible enough to give your feet free play? If not, you may be stepping toward trouble.

4. Make sure the shoes are roomy in front and snug at the heel. You should be able to wiggle toes freely inside the shoes. If you can't, they're too short, and you'll have breaking-in trouble a-plenty.

* * *

Three thousand sweat pores to the square inch on the soles of the feet! No wonder summer means "invisible hotfoot" to millions! Overheated, perspiring feet during summer months cause persistent discomfort and, according to specialists, lead to athlete's foot—a ringworm infection that thrives in perspiration. The natural pores of leather soles allow cool air to evaporate foot perspiration and keep summertime discomfort at a minimum.

...EDITORIALS...

An Inspiring Motive

In a novel, "The White Tower," by James Ramsey Ulman, appears a true story of the attempt in 1924 of the ascent to the peak of Mount Everest by George Leigh Mallory. Mallory and a young companion were last seen only 800 feet below the summit. Success seemed to be within their grasp. It seemed as though all the months of planning and preparing were to result in the final conquest of Everest. Watchers below kept their eyes glued to telescopes. They saw the climbers disappear into a mist. But when the mist was gone, the climbers had disappeared. What happened is still a mystery.

Why did Mallory and his companion attempt this daring adventure? What were the motives and the forces that led htem on? During the question period after a lecture in 1922, Mallory gave the answer. Most of the questions had been about proposed routes, oxygen supply, type of equipment, weather conditions. And then a girl arose and said: "I think I understand how you plan to climb Mount Everest, Mr. Mallory, but I still don't see why you want to climb it." Mallory stood quietly for a little while thinking. He didn't laugh, he took the question seriously. Then he spoke: "I want to climb it," he said, "because it is there!"

"Because it is there!" It seems that the spirit that has built civilization is in those words. Men who do things not because of some momentary reward but because of the desire to conquer the so-called "impossibilities" are the true builders. They unearth the secrets of nature, find the answers to problems of natural science, the arts, medicine; they have the courage to tackle what they believe is right—because "It is There."

90-Piece Band At FFA Convention

(Special)

URBANA — Drills and concerts by a 90-piece State FFA Band will be one of the highlights of the Twentieth Annual Convention of the Illinois Association of Future Farmers of America on the Universtiy of Illinois Campus next week.

Band members from every section of the state have been selected by Director Maurice Russell of Newton, who will be in charge of the music activities during the convention.

Between 1200 and 1500 high school agricultural students from 440 local FFA chapters are expected to be on hand Monday, June 14, when the 3-day meeting opens.

Two final state contests—public speaking and parliamentary procedure—are expected to attract keen interest from the attending delegates. Four boys who won district contests will vie for honors in the finals of the public speaking contest Monday night. In the parliamentary procedure finals, four chapter teams of five boys each will demonstrate correct techniques in conducting official business meetings. This contest will be held Tuesday night.

Search continued for Robert White and Thomas Dalton, who escaped from county jail early Monday morning after slugging Jailer Jack Eyler, who had entered their cell block.

If you have it to SELL, SELL IT with a Want Ad.

We'll Have The '49 FORD June 18!

We can hardly wait to show you "The Car of the Year!"

And we just can't wait to tell you a few of the reasons why you're going to say, "The '49 Ford is the Ford in *my* Future!"

Watch Our Showroom Windows!

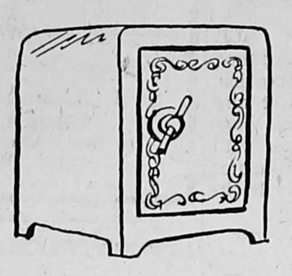

Safe A 59% more rigid "Lifeguard" Body! Road-hugging safety, with a low "dream car" silhouette in the revolutionary NEW Ford!

Comfort The Ford's seats rival a fine sofa for comfort—they're so soft, so wide. Plenty of room for 3 BIG people! Front seat 57" . . . rear seat 60" wide!

"Mid Ship" Ride in Ford's smooth-riding, new low center section . . . extra-long, extra-strong "Para-Flex" Rear Springs . . . "Hydra-Coil" Front Springs . . . it rides like a dream on any road!

and that's just a hint of what the '49 Ford will bring you! You've got to see it to believe it! So for the *thrill of the year*, come in to our showroom June 18. That's the day you'll see "*The Car of the Year!*"

Your Ford Dealer invites you to listen to the Fred Allen Show, Sunday Evenings—NBC network. Listen to the Ford Theater, Sunday Afternoons—NBC network. See your newspaper for time and station.

GEORGE VACKETTA & SON
Westville, Ill.
Your Delighted Ford Dealer

HOMER HISTORICAL SOCIETY

COMPLETE Want Ads

STRICTLY CASH IN ADVANCE
(Minimum 25c)
Rates—5 cents per line

ORDER YOUR WEDDING ANnouncements, Invitations and Reception cards at Georgetown News.

FLOOR — SANDING AND FINISHing. Free estimate. All work guaranteed. See or call Noel Downing, 526 Jewell St. or call 3844-W. Danville. J3-10-17-24

TO SOME RESPECTABLE WOMAN. Come live with me. Pay $20 per month and expenses. Buy and cook your own food. No house work. Mrs. Iona Vail, Georgetown. Tel. 2086. I also have electric stove for sale. J3-10 gp

FOR SALE — PURE-BRED RED Duroc Boar. Eligible to register. Wt. 325 lbs. Price $75. Hoyle Neubert, Tel. 3850 Georgetown. J3-10 gwcp

THREE HOMES IN GEORGETOWN northwest.
A 5-room house on Sandusky St. lights, 2-car garage, 2 lots. Price $2000. $1000 will handle. Quick Possession.
Also, 4-room house on Sandusky St. Lights. Price $1800.
A semi-modern house on Stone St. Five rooms and bath complete. Good chimneys; lock shingle roof, like new; sizeable combination garage and work shop. Priced to sell for $2400.
L. K. MADDEN,
Real Estate
200 Pearl St. Tel.5651
Georgetown, Ill.

FOR SALE — WHITE MADONNA lilies for cut flowers. Also perennial plants. Mrs. Elvie Hawkins, 304 E. 8th St., Tel. 3036 Georgetown. J10 gwcnp

FOR SALE—WHEEL CHAIR, GOOD condition. Reasonable. Louis Tintori, Pine St., Georgetown. J10 gwcp

FRONT PAGE - CATLIN --- -----
WANTED: A SMALL HOUSE TO rent by Sept. 1, by H. S. teacher. Contact Mr. Keeney or write G. R. Miller, 1527 Division, Charleston, Ill. J10-17-24-J1 cp

"QUEEN OF THE CON GAME"—A colorful new series by Pat Frank about such famous characters as "Chicago May" Churchill, Mildred Carr and others. Read the initial story in Nellie Muench's Blackmail Babies," in The American Weekly, the great magazine distributed with SUNDAY'S CHICAGO-HERALD - American.

WANTED TO RENT OR BUY — 5 or 6-room house in Georgetown or Westville. Prefer to rent. Write Box 371 P. O. Georgetown. J10 gwcp

BUILDING MATERIALS
Gravel — Sand — Concrete Blocks
Pete Vanderpoorten and Sons
Tel. 5236 112 Delaware St.
Westville, Ill
tf M13-20-27 gwcp

FOR RENT — FLOOR SANDER. Inquire at Georgetown Electric Co. g M6 np

ENROLL TODAY—TUITION REASonable. Champaign Beauty School, 209 N. Neil St. Tel. 8348. A29 M J17 gwcnp

FOR SALE A FEW MORE 375 gal overhead gasoline storage tanks with hose and nozzles. A $105.95 value for only $85.00 Immediate delivery.
C. & S. HEATING
& APPLIANCE CO.
Montezuma, Ind. Tel. 65
A1-8-15 gwcnp

Tell the advertiser you saw his ad in this newspaper.

WALLPAPER REMOVED BY STEAM
M. H. GARDNER
Phone 5216 107 S. Walnut St.
Georgetown, Ill.
M A M J gp

Tell the advertiser you saw his advertisement in this paper.

GENERAL HAULING — CRUSHED rock, for driveways. Coal, sand and gravel.
J. W. BROOKS
Rt. 1 Morgan St. Georgetown
J F12 gp

2-DAY FILM SERVICE AT THE Georgetown News Office.

GEN. MARSHALL'S VICTORY REport for sale in this office. Only limited number of copies left. Price $1.00. Funds go to new Legion home.

If you have it to SELL, SELL IT with a Want Ad.

WILL PAY HIGHEST CASH prices for Hides and Grease.
MIDWEST GREASE and BAG CO.
Tel. G'town 4981 Tel. Danville 6981
1401 Guy Ave., Georgetown, Ill.
M J gwcp

BATHROOM FIXTURES — BATHtubs, lavatories and closets available for immediate delivery.
THE CARSON-PAYSON CO.
616 N. Jackson St.
Danville, Illinois.
Phone 30.

Little Want Ads bring BIG results. Try a Want Ad.

FOR SALE—COAL RANGE, WHITE enamel with reservoir. Excellent condition. Paul Wyer, 205 Mack St., Georgetown. J10 gwcp

FOR SALE—PLANTS, TOMATOES, cabbage, celery, egg plant and sweet potatoes. More mangoes and pimientoes, later. Please come in afternoons for plants. McCormicks, 410 Church St., Georgetown. J10 gp

CATLIN — MODERN HOUSE ON large lot, about 80x167 ft. Black soil. Six rooms, bath downstairs; hardwood floors, long living room, fireplace: basement, good furnace, thermostat controlled. Also 6 unfurnished rooms up. Place for bath. Would make a nice apartment. Beautiful yard, large shade trees, flowers, fruit, chicken house. Two-car garage. $6300.00. The six rooms downstairs would be worth the price. Immediate possession.
WOLFE AND WOLFE—Realtors
202 Wisconsin. Tel. 849
432 N. Walnut Tel. 1821
J10-17 gwcnp

FOR SALE — BABY BED, COMplete. Good condition, $20. Hazel Emory, 215 Pine St., Georgetown. Tel. - 5581. J10 gwcp

AWNINGS and VENETIAN BLINDS
FREE ESTIMATES
Georgetown Canvas and Awning Co.
109 S. Walnut St. Tel. 3111
Georgetown, Ill.

FOR SALE — TABLE MODEL enamel 5-burner oil range. Good condition. Lee Biggs, 402 E. West St., Georgetown. J3-10-17-24 gwcp

WANTED LAWN MOWING. REASonable prices. Satisfaction is our rule. James Laster. Tel. 5812. J3 gp

CUSHIONS
Repaired—Re-covered—Rebuilt
Truck, Auto and Chairs
Free Estimate
Georgetown Canvas and Awning Co.
109 S. Walnut St. Tel. 3111
Georgetown, Ill.

LOANS — $50.00 to $500.00.
DANVILLE LOAN CO.
101½ E. Main St. Tel. 834.
Danville, Ill.
M20 D9 gwcnp

WE REPAIR ALL MAKES OF — Sewing machines. 48 hours service. All work carries Singer's famous guarantee. Pickup — delivery. Call 210. Singer Sewing Machine Co. 21 E. Main, Danville.
M6-12-19-26 gwcnp

ROOFING SOLD AND APPLIED. Built-up flat roof, white asbestos wavy lines $11 per sq. Heavy panel buff blend $11 per sq. All types of shingles and roll roofing. Also felt for built-up roofing. E. L. Parrot, 2nd house east on Clingan Lane, Tel. 5346 Westville. 22-29 gwcnp

CLEANING CESSPOOLS AND REpair work. William E. Austin, 300 West 12th St., Georgetown. Tel. 4396. A M J gwcp

LAWN MOWER SHARPENING — And repairing. All sizes. Hand or power driven. Pick up and delivery service in Danville city limits at slight additional charge.
FARM & HOME
SUPPLIES SERVICE
30 Illinois St. Tel. 7653
Danville, Ill.
M25 A15 gwcnp

PLOWSHARES RECLAIMED SUDden service to Smiths. No waiting.
THOMPSON MACHINE & WELDING
Tel. 291 210 South St.
Danville, Ill.
M A M gwcnp

15 BEAUTIFUL ASSORTED Greeting cards f.. all occasions for $1. Individual cards worth 10c or 15c each. Average only 6 2/3c each by the box. Georgetown News office.

If you have it to SELL, SELL IT with a Want Ad.

SPRAYING
of
ORNAMENTAL FRUITS AND SHRUBS
VERGAL JONES
Phones 18 and 52 Alvin, Ill.
M4-11-18-25 gwcnp

BOTTLE GAS — EQUIPMENT NOW available. Both ranges and gas in stock for immediate installation. Call us.
SAUNDERS APPLIANCES
118 N. State, Georgetown. Tel. 4271
tf F26 gwcnp

BIRTHDAY GIFT SUGGESTIONS, Address Book, $1.25; Box of Decorated Stationery $1.25 or Box of 15 assorted Greeting Cards for all occasions $1.
GEORGETOWN NEWS OFFICE

V. S. AND S. — FURNITURE EXchange. New location, 511 E. Fairchild. Furniture rebuilt and upholstered from quality materials. Free estimate. Tel. 5689. Danville.
F19 M A M19 gwcnp

GENERAL HAULING — ROCK phosphate, Superphosphate, fertilizer. Prompt service.
DON ENOS
Tel. Ridgefarm 2683
Vermilion Grove, Ill
D J gwcp

REBUILD—Plows. Machine work. work. Welding, blacksmithing. A. F. Johnston, 31 S. Vermilion St. Tel. 2147. MJJASO gwcnp

FOR SALE, Large Bundle of Papers, 5c at The Georgetown News Office.

There is NEWS in the ADS.

Attend Dedication Of Legion Building

Several from here attended the dedication of the new $80,000 American Legion Memorial building at Marshall Sunday.

The dedicatory address was given by William McColley of Olney, former state commander. There was also a talk by another former state commander, Jack Poorman, formerly of Marshall. The Danville Drum and Bugle Corps, with the Marshall and Brazil bands and the 40 and 8 unit of Terre Haute participated in the parade in the afternoon.

The new building will be used also as a community center. The $80,000 building is modern in every detail.

Plans to Build 2-Room Houses Here

GEORGETOWN—A plan of building moderate-priced 2-room frame houses to fill urgent housing needs is under way by the Pritchard Co., which combines the interests of Mr. and Mrs. C. E. Pritchard, it is announced.

These houses are so designed, it is stated by Mr. Pritchard, that additional rooms may be added without changing the general plans or detracting from the basic design. It is the plan eventually to build these houses on a quantity basis.

The work on the first houses is being started on the rear grounds of the Pritchard residence, and the small houses will be moved on skids to the Pritchard lots on the south side of S. Second St. More houses will be located later on lots owned by Mr. and Mrs. Pritchard.

Much of the lumber will be produced at the newly built sawmill on the grounds adjoining Forest Lawn cemetery. The organization is composed of about a dozen employes, including those who are operating the sawmill and cutting and preparing the timber. Homer Fletcher of Newtown is the sawmill superintendent.

FOR SALE OR TRADE — 4-ROOM house, corner lot on Main street in Camargo, Ill. 6 miles from Murdock Mine. 40 ft. porch, 50 ft. basement, electricity. Part terms, if desired. Phone - 9, J. Elmer Hickox, Hume, Ill. J10-17 gwcp

FOR SALE—40-GAL. HOT WATER tank and coal heater; also, girl's bicycle. Everett M. Smith, R. 5, Danville. Phone East Danville 9073 R2. J10 gwcp

FOR SALE — TABLE MODEL 1947 Zenith radio, AB pack battery complete, $25.00, Premier Duplex electric sweeper $10.00, twin cylinder Maytag gasoline motor $20.00. Lola Yoho. Telephone Georgetown 2832. J10 gwcnp

SINGERS FOR SALE —
Treadle and electric — Rebuilt — Carry Singer reconditioned guarantee.
SINGER SEWING MACHINE CO.
21 E. Main. Tel. 210
M6-13-20-27 gwcnp

WHEN YOU THINK OF REAL ESTATE, SEE US FOR RESULTS
L. K. MADDEN
Real Estate
200 Pearl St. Tel. 5651
Georgetown, Ill.

TILING, CONCRETE WORK OR repair work. Contact Lawrence Diehl 414 Short St., or call Ivan Hollingsworth, Tel. 3951 Georgetown. tf J13-gwcnp

EVINRUDE — 17 H. P. OUTBOARD motor. Late model, like new. Leonard Leiding, 418 E. Oak, Watseka, Ill. Tel. 75R. M27 gwcnp

FOR SALE — STORKLINE BABY buggy in good condition $25. Mrs. G. W. Pittman, 613 N. Main St., Georgetown. M27 gwcp

SOLID LIGHT OAK OFFICE DESK, 7 x 2½ x 2½ ft. Good condition. See Walter T. Ward, 105 Stone St., Georgetown. Phone 3511 g M27-J3

CUSTOM HAY AND STRAW BALing wanted. Windrow pickup baling or stack baling. I have a new Slicer pickup baler. Phone 6471 Georgetown, Ill. and call for Leslie Spicer. tf M20-J10gwcp

ALL PLASTERING—And cement work wanted. J. Lewis.
114 Rhea St., Danville. Tel. 5443-R3
AMJJ1 gwcp

For Sale—60 Hostess paper napkins with the name printed on each, for $1.10. Blue, red and green borders. Georgetown News office. tf

EXCAVATING & CRANE SERVICE
J. W. HUMRICHOUS
Tel. 3051 Georgetown, Ill.
tf M4 gwcnp

DELIGHT YOUR MYSTERY PAL with an Address Book, Box of Decorated Stationery, or Box of 15 assorted Greeting Cards.
GEORGETOWN NEWS OFFICE

ADDRESS BOOKS — FOR ALL Occasions. Addresses, Telephone numbers, Birthdays, Anniversaries, Christmas Card List, Gift List and Memos. Contains 112 pages, convenient size, leatherette covers with gold lettering, $1.25. You should not be without one of these handy booklets. Also, makes a nice gift.
GEORGETOWN NEWS OFFICE

NEW ASSORTMENTS OF GREETing Cards for all occasions. 15 cards in a box for $1. These are convenient to have on hand at all times.
GEORGETOWN NEWS OFFICE

MAKE YOUR GIFTS LOOK LIKE a "Million Dollars" with gay wrappings. Box of assorted patterns, including stickers and ribbons $1.25
GEORGETOWN NEWS OFFICE

Little Want Ads bring BIG results. Try a Want Ad.

DECORATED STATIONERY, ASsortment of 4 patterns with peach color lining in envelopes. Box $1.25.
GEORGETOWN NEWS OFFICE

People who aren't afraid to roll up their sleeves seldom lose their shirts.
—H. W. Newton

WESTVILLE LOCALS

Recent visitors at the home of Mr. and Mrs. Emil Hitlett were Mrs. Jennie Choquet and daughter, Jennie, and son, Mike, of Detroit.

Mr. and Mrs. Ivan Snapp Sr. attended a family gathering at the home of Mr. and Mrs. Dave Ramey in Georgetown recently.

Mrs. Joe Attan and son, T/Sgt. James A. Knox of Chanute Field visited recently at the home of her brother and wife, Mr. and Mrs. Lewis Reid in Eugene, Ind.

Tony Bernotas of Gary, Ind., spent the weekend with relatives in Westville.

Mrs. Martha Griskell of Chicago visited relatives east of Westville recently. She is the former Martha Zemont.

Stanley Gulbis of Chicago was a recent visitor in Westville.

Jack and Pete Kersavich, Eddie Rubis and Herb Roberts attended the auto races in Indianapolis Decoration Day.

Mr. and Mrs. Tony Galinausky and daughters of Chicago visited the past week with his brother and family, Mr. and Mrs. Al Galan, Victor St. They drove to Lafayette, Ind., Sunday where they all visited another brother, John Gull, former Westville resident.

Miss Milda Cizauskas is visiting here from New York City with her father, Joseph Cizauskas, N. State St.

Mr. and Mrs. Eric Rasmussen and sons are visiting her mother, Mrs. Mary Chicas, Bowman Ave. Mr. Rasmussen was coach at Marengo, Ill., the past year.

Mr. and Mrs. Emile Acquier and son, and Mrs. Julia Maged and son, Jimmie, of Detroit, have returned after spending the Decoration Day holidays with friends and relatives here.

Mr. and Mrs. Merle Spicer and son, Jerry, Jackson, Miss., returned last week after visiting friends and relatives here for a few days.

Mrs. Arthur Richie of Chicago was a recent guest of her daughter, Mrs. Florine Ottino, Indiana Ave.

Mr. and Mrs. Pete Ottino were recent visitors at the home of their daughter, Mrs. Edith Lemantavich, in Centralia.

Henry Orlea, Belgiumtown, is ill at his home.

Recent visitors in Westville were Mr. and Mrs. Merle Spicer and sons of Jackson, Miss.

Dr. T. P. Williams is convalescing at Lake View Hospital where he underwent an operation last week.

Mr. and Mrs. John Reano and children of Chicago were recent visitors at the home of his parents, Mr. and Mrs. Louis Reano, Indiana Ave.

INJURED IN MINE

Tom Mitchell suffered chest injuries in an accident at the G. & M. coal mine last week. He was treated at St. Elizabeth Hospital.

BASEMENT DIGGING — CAN PUT in cement floors and build walls. Madison Griffin, 334 E. Madison, Danville, Ill. Tel. 7246. tf J17 gwcnp

CONVEYORS — 12 ft. CLINTON motor. $110. Madison Griffin, 334 E. Madison St., Danville or Tel. 7246. tf J17 gwcnp

Indianola Home Bureau meets Friday with Mrs. Belle Baldwin, Georgetown Rt. 1.

Edgar County Fair at Paris July 25-30; Coles County Fair, Charleston, Aug. 2-6.

About 20,000 persons saw General Motors Train of Tomorrow on exhibition in Danville two days last week.

SERVICE To The SICK
Your Prescription Filled Without Added Delay
OPEN TILL MIDNIGHT
WE DELIVER
The PRESCRIPTION SHOP
8 E. North Ph. 2472
O N20 gwcp

SKILL - QUALITY - INTEGRITY
Protect that Roof
ANY TYPE — WITH
Aluminum Coating
● Reflects 80% Sun's Rays
● Reduces Bldg Temp. 10 to 20%
● Long Life
Acme Roofing Co.
Frank Boykin — Paul Hudson
426 N. Gilbert St. Tel. 4248
Danville, Ill.
ALL TYPES ROOFING AND SIDING APPLIED
tf M25 gwcnp

GENERAL LIVESTOCK HAULING
Your Business Appreciated
All New Equipment
HOWARD SCHMINK
Catlin, Ill. Phone 2371

General Hauling
COAL — CRUSHED ROCK
SAND — GRAVEL
JOHN E. LESKO
302 McKinley St. Phone 4311
Westville, Ill.

Custom Baling
Also, Other Custom Work
HAROLD CUNDIFF
Georgetown Rt. 1
Tel. 6556
M13 J3 gwcp

Crawford Packing Co.
Georgetown, Ill.
FAT HOGS AND SOWS BOUGHT DAILY
Custom Slaughtering & Curing
Office - 6422 - Phones - 6421 - Plant

HIGHEST CASH PRICES PAID
FOR DEAD ANIMALS
Horses - Cattle - Hogs
DANVILLE DEAD ANIMAL DISPOSAL CO.
Phone: Danville 878
Reverse Charges
Prompt and Sanitary Service

RC goes back to 5¢
STILL The BIG Bottle (You get 2 full glasses)
STILL Best by Taste-Test
STILL The Best Buy
ROYAL CROWN COLA
Best by taste-test
NEHI BOTTLING CO.
218 W. Main St. — Tel. 199
Danville, Ill.

HOLLYWOOD WINNER
STARS VOTE THIS COLA BEST
ROYAL CROWN
RC COLA
2 FULL GLASSES
Nehi and Par-T-Pak Beverages
NEHI BOTTLING CO.
218 W. Main St. — Tel. 199
Danville, Ill.

GULICK WOODBURY DRUG CO.
14 West Main Street
■ Notary Public Service
■ Money Orders
GIFT SUGGESTION
FOR HER
Candy - Perfume - Cosmetics
Toilet Articles - Billfolds
FOR HIM
T. A. Gulick, R. Ph.
PHARMACISTS
to the Medical Profession
DANVILLE

Dance
Fri., Sat. and Sun. Nights
at the
Vermilon County Am-Vets Post 146
Georgetown, Ill.

Today's Feed Prices

EGG MASH — 17%	$5.05
EGG MASH — 20%	5.50
CHICK STARTER	5.60
GROWER	5.50
BROILER	5.50
PIG FEED	4.95
SOW AND PIG SUPPLEMENT — 35%	5.30
MEAT SCRAP — 50%	5.00
TANKAGE — 60%	5.70
BIG "C" DAIRY FEED	4.15
C & H DAIRY FEED	4.60
SOY BEAN INOC., 25-Bu. Size	2.25

SEMI-SOLID BUTTERMILK
— Prices Subject to Change —
Georgetown Feed Mill
We Deliver Phone 2876
Georgetown, Ill.

HOMER HISTORICAL SOCIETY