Strappenbeck Bindery 1-49
Normal Ill.

The Westville News

Vol. 19 — No. 1 Georgetown, Vermilion County, Illinois Friday, October 15, 1948

"They Call Everybody Darling"

The political campaign of this year may go down in history as "the campaign of the whistle stops." The big candidates are "making" the little towns in this campaign of '48 as never before. They've finally come to realize that thar's votes in these hyar hills.

Some say it will come in late October—that dreamy after-summer weather which we call Indian Summer, mellowing the Middle West autumn scene and recalling some lazy hours of June and July in a warm nostalgia. Others say it is here now, and still others say it won't come until early November. Here and there are a few hardy souls who still have their vacations ahead of them. A few others may be beguiled into forgetting to order the winter's supply of fuel. But for all of us, this grand season of Indian Summer will be all too brief. We can imagine that it's summer calling back a final farewell, turning boisterous autumn into a peaceful lull of deceptive, wistful days, just before the curtain falls on the last real sunshine of 1948.

Bags of onions in the food stores. Japanese squashes on the market. The winter hydrangeas turning into a pink shade. Red berries on the barberry bushes. Trees laden with pears. Songbirds disappearing in droves. All these are the sure signs of coming winter.

Westville High hands Hoopeston a 6-0 defeat, and since last Friday night the dopesters have been trying to figure out how the team will come out in the season's final-game classic . . . The Dowiatt-Yerem combination really clicked . . . About half of the town's sporting blood saw the Illinois Army game last Saturday . . . A card from Tom Gudauskas, now in Cincinnati, states that the UMWA boys have practically taken over the Queen City . . .

Dear Town Crier:

Have you, as yet, encountered any of the "early-frost-crowd" in the communities covered by your three great newspapers? They are on the prowl again in this vicinity. Some have already reported first frosts, while others are getting up before daylight to be first to report such phenomena. Hod Peters of Lone Oak figured he had met up with Diogenes on a recent early morning until a neighbor, carrying a lantern, informed Hod he was merely trying to outdo other prognosticators in verifying if frost was on the pumpkin.

* * *

I see by the Com-News that "there's a hot-cat in the hills near Monterey, Cal., woth $100 to the hunter who brings him in.He's a large mail mountain lion seen in Central Valley." Is some hep-cat interfering with the mail or has a new kind of postal service been instituted in the valley?

Read in the Pathfinder where radio transcriptions are being used by Congressional candidates. Evidently some of them think they will get the office on a platter.

The same periodical reports that a plane, blinded by clouds and snow, ran out of gas and crashed. Most of the crew baled out to safety. Said one: "I went up an atheist and came down a Methodist."

The Cedar Co. News says that many people, instead of choosing the lesser of two evils, choose the one they haven't tried before.

A local High senior says that it's a dreary Sunday afternoon when the girls aren't out looking for their ultimates.

From the Courier (Gering, Nev.) —Since rabbits multiply rapidly, a couple of them were trying to figure out this one: They had been pursued by hounds and were finally cornered in a hollow log, where they held a council of war. "What shall we do," asked one, "Make a run for it or stay here till we have the enemy outnumbered?"

* * *

Punch of London understands that an American naturalist has discovered a parasite which can eat its way through the hardest metals while we haven't seen this substantiated by the American press, we believe it is worth investigating by the knothole gang, since a goodly horde of these applied to Russia's iron curtain would make it look like a Swiss cheese.

Ratlyn A. Long

Our Clean Story Club—Voter: "Why, I wouldn't vote for you if you were St. Peter himself."

Candidate: "If I were St. Peter, you couldn't vote for me. You woldn't be in my district."

Miners Here Are Started on $100 Monthly Pensions

Share in Welfare Plan Members of UMWA

Announcement was made this week of the first coal miners in this area to benefit from the welfare andretirement fund of the United Mine Workers of America in the start of their $100 a month pensions.

Among those are: Robert Ellsworth Farrell, 64, Westville Rt. 1; William Al Loving, 64, Georgetown; Charles Sayon, 71, Westville Rt. 1; Milo Mark Hill, 65, Georgetown; Herbert George Morris, 63, Georgetown; George Thomas, 67, Georgetown; Charles Nagy, 63, Westville Rt. 1.

Others are Herman John Drews, 62, and August O. Harth, 65, Danville.

To be eligible for the pension, which is paid from the welfare fund through an assessment of 20 cents a ton to the coal operators on each ton of coal produced, a miner must be at least 62 years old; must have worked in the mines for at least 20 years; must be a member of the Unservice in Korea. Lt. Noruk, a former been retired since May 26, 1946.

Westville Lions Organize, Sponsor A Club for Tilton

The Westville Lions Club is sponsoring the organization of a new Lions Club at Tilton, and has assisted in the organization. Fourteen charter members will start the new organization. The Westville Club will have charge of the Charter Night celebration,to be attended by club representatives throughout this area, which will be held soon.

The club will consist of business men and civic leaders of Tilton. Assisting in the organization work were Ore Vacketta, president of the Westville club, L. J. Courtney, Fred Sneyd, and Joe Foyer, working with Joseph Ottino, chairman of Zone1 of this district of Lions International.

Officers of the Tilton club are Edgar Smith, president; Harold LeCount first vice-president; Fay Bolser second vice-president; James Tuggle, vice-president; Carl Gruber, secretary; Alfred Gruber, treasurer; Wilbur Guber, tail twister; Frank Holstine, lion tamer; and directors, John Boyd, Cecil Walker, B. McClain, B. Fox, and Charles Meers. The new club will meet on the first and third Wednesday evenings of each month in the Tilton Methodist Church.

At the last meeting of the Westville club, District Gov. E. Earl Allen of Palestine, Ill., was the chief speaker. He presented an interesting story of how the international organization of Lions Clubs is working for harmony in various nations of the world. Guests included Lee Ellbracht former manager of the Clinton, Ia. baseball team and now an insurance agent in Danville; William Knudsen, manager of the Westville plant of the Sunbeam Corp.; and Capt. Rufus Halmark,, unit director in Danville for the Officers Training Reserves of the Army. The latter showed an interesting war fim. Mayor Charles Byron was inducted as a member of the club.

Congregational Church Notes

Rev. C. R. Diemann, Minister

A church is an institution to insure people to live happy Christian lives. Most of the leaders are efficient in the work they are doing. All of us have our limitations.

There are people so constituted as to make trouble. They make trouble no matter who is their leader. They make confusion for years and years and still continue to do so while one leader after the other gets out. The policy of any real Christian Church should be one of patience and togive due credit to hard working leaders who give freely of their time to work for the public whenever sin comes in to cause confusion, and is allowed to persist year after year, it is indeed a serious problem in government and in religion. The only remedy is to get rid of sin. Ifthe leaders will attract members who are pure and holy in purpose, there will be no dark horses to degenerate the church.

Temperatures advanced to 60's Saturday.

W. J. Goreham, principal of Sidell High School, has been elected a member of legislative commission of the Illinois High School Association; he will serve for two-year term.

Why editors leave town: From the North Minneapolis (Minn.) Post—Wanted: Woman, any age, to prepare and eat supper for elderly couple . . . From the Mount Angel (Oreg.) News—We, of Hogg Bros., would like to express sour appreciation for your patronage of the past 35 years.

AUTUMN AFTERNOON

Westville Briefs

Among those from Westville attending the Army-Illinois football game at Champaign were Mr. and Mrs. Joe Ottino, Miss Helen Redulis, Fred Sneyd, Charles Benedict, Joe Rakausky, Sylvester Carp, Mr. and Mrs. Jack Walbly, Joe Arnaszius, Charles Rimkus, Lawrence Mikuconis, Maurice Sole, Babe Carp, Pete Sole, Tom Kovanic and Lucian Courtney.

Nore Ghibaudy Jr., son of Mr. and Mrs. Nore Ghibaudy, Ellsworth St., and freshman at Murray State College, Murray, Ky., spent the weekend with his parents. He is a former Westville High School athlete, and a Navy veteran.

Andy Kaluza atended a meeting of the Food Distributors' Association, at the Perre Marquette Hotel in Peoria recently. Mr. Kaluza is a state director of the organization.

Al Galan, state probation officer, has returned from Salt Lake City, Utah, where he picked up a delinquent boy for delivery to Illinois.

Don Batrich, studentat Butler, University, Indianapolis, spent the weekend with his mother, Mrs. Bernice Batrich, Jefferson St.

Mrs. William Bossolini has returned from St. Elizabeth Hospital.

Ensign Ray Miko, son of Mr. and Mrs. John Miko, has returned to the States from China and is now stationed at Richmond, Calif. Mrs. Miko ,the former Sally Davenport, has joined him there.

Mrs. William Coan entertained at a surprise birthday luncheon at her home last week in honor of the birthday anniversary of her daughter, Mrs. Isabelle Hall. A large birthday cake formed the centerpiece for the table. The afternoon was spent in games, with prizes won by Mrs. Elizabeth Sleva, Mrs. Maxine Coan and Mrs. Beverly Coan. Fifteen guests were present.

Mrs. Fonce Delattre, Kentucky, Ave., and her parents, Mr. and Mrs. Jules Dubois, have returned from a 10-day visit in Ottumwa, Ia., where their nephew and grandson, William Lupont, has been seriously ill. He is the son of Mrs. Helen Lupont, formerly of Westville.

Mrs. Charles Urban has been a surgical patient at St. Elizabeth at St. Elizabeth Hospital.

Mrs. George Richard and sons of Danville visited one day last week at the home of Mrs. James Cox.

Mr. and Mrs. Emery Bowman, Mrs. Lillian Pulaski and Mrs. James Cox visited Paris on business Tuesday of last week.

Mrs. Anna Farrell, Walnut St., is convalescing at her home after her release from St. Elizabeth Hospital last week, where she was a patient folowing a fall in which she sustained a broken leg.

Miss Clara Adrian, daughter of Mr. and Mrs. Frank Adrian, west of Westville, is enrolled at the University of Illinois as a junior student in home economics.

James Courter returned home recently from Lake View Hohpital.

Ernie Carp spent the weekend in Chicago with relatives and friends.

Leonard Michuda of Chicago is visiting his father, Charles Michuda, West Main St.

Frank Jordan has been a surgical patient at St. Elizabeth Hospital.

Mrs. George Carp, West Main St., is ill at her home.

Mr. and Mrs. Francis McDonnell and son of Broadview are visiting at the home of Mr. and Mrs. Frank Smith and family, South St.

Mrs. Anna Misunas, South St., has returned from a two-month visit in San Francisco and Los Angeles with her daughter and family, Mr. and Mrs. Robert Jenkins. Mrs. Jenkins is the former Helen Misunas.

Task of bringing electricity to farms still without light and power service, has become increasingly difficul, according to Rural Electrification Administration.

M. B. Stine, trust officer of First National Bank, Danville, was elected a vice-president last Friday.

Arrives after Service In Korea

Mrs. Harold Noruk, Mrs. Alice Pelsynski and Mrs. David Thomas went to Chicago Sunday where they met Mrs. Noruk's husband, Lt. Harold Noruk, who arrived in San Francisco, Calif., last week following two years' service in Korea. Lt. Noruk, a forme Westville High School student, will resume service in the U. S. Army following an extensive leave home.

SCOUT MEETINGS

Announcement has been made that Edison School Brownies will met on Thursday o fevery week, and Girl Scouts on Friday.

Post-Season Baseball Party Is Held for Bubble UP Team

Members of the Bubble Up baseball team and their families attended the annual party, which was held in Ss. Peter and Paul parish hall Saturday evening, with 50 guests pre sent.

The evening was spent playing games after a short play presented by John Maliskas and John Rimshas.

Mr. and Mrs. Paul Somers and Joe Brazas were special guests.

Couple Returns from Wedding Trip After Ceremony Here

Mr. and Mrs .Joseph Fertaly are at home in Danville following a honeymoon in the Smoky Mountains after their marriage on Oct. 2. The ceremony took place at St. Procopius Church, with the Rev. Vincent Jasiek officiating.

Attendants were Mrs. John Fertaly, matron of honor; Mrs. Earl Schulz, Evansville, Ind., and Mrs. Russell Fletcher, Danville, sisters of the bride, bridesmaids; John Fertaly, brother of the groom, best man; and Steve Fertaly Jr. and Russell Fletcher, ushers.

The bride wore a white satin gown with an embroidered fingertip veil, held in place with a seed pearl tiara. She carried a white Bible with a single orchid tied with white satin streamers. The matron of honor wore a pale blue gown with matching gloves and headdress, and carried a bouquet of yellow gladiolus. The bridesmaids wore identical gowns of shell pink with matching gloves and headdresses, and carried bouquets of pink gladiola. Following the ceremony, a dinner was held for the wedding party at the home of the bridegroom's parents, Mr. and Mrs. Steve Fertaly Sr., Westville. A reception was held that even in at the home of the bride's sister in Danville.

Mr. and Mrs. Wallace Davison, Westville Rt. 1, are the parents of a son born in Lakeview Hospital Wednesday, Oct. 6.

Mr. and Mrs. Robert Martin, South St., are the parents of a daughter born in St. Elizabeth Hospital Tuesday, Oct. 5. The mother is the former Constance Ambrose.

Mr. and Mrs. Delbert Cornwell are the parents of a daughter born in Lake View Hospital Friday, Oct. 8.

Mr. and Mrs. Joe Chiaffredo are the parents of a daughter born in St. Elizabeth Hospital Friday, Oct. 6.

The son born to Mr. and Mrs. Adolph Rimshas, West Main St., at St. Elizabeth Hospital recently, has been named Edmond Joseph.

Strike vote ordered for this week among downstate employes of Illinois Bell Telephone Co. who are members of Illinois Traffic Division 14, Communications Workers of America.

County Red Cross opening recruiting campaign to carry on its work in Veterans Administration Hospital, Danville.

Coming Events

Date, Place

Annual Westville High School carnival will be held in the school gym Tuesday evening, Oct. 26.

A benefit movie sponsored by the Westville Congregational Church Chancell Choir will be held at the State Theater Tuesday and Wednes day evenings, Oct. 26 and 27.

Edison School Parent-Teachers' Association will meet Tuesday evening, presiding; following the business ses- Oct. 19, with Mrs. Florence Frankino sion and a short program; refreshments will be served.

The Rosary Society of Ss. Peter and Paul Church will sponsor a mas querade dance to be held at the parish hall Sunday evening, Oct. 24; prizes will be awarded for the prettiest and funniest costumes; children's prizes also be awarded; refreshments will be on sale; the public is invited.

Annual Westville High School carnival will be held in the school gym Tuesday evening, Oct. 26.

Sad Sacks No. 47 of Am-Vets to met Tuesday evening, Oct. 19, in Am-Vets Hall, Georgetown.

Old-Fashioned Halloween Party To Be on Oct. 22

A masked Halloween party with old-fashioned dancing and all kinds of entertainment and refreshments, including doughnuts, candied apples, ice cream and soft drinks, will be sponsored by St. Mary's Altar and Rosary Society on Friday, Oct. 22, beginning at 7:30 p. m.

Nino Damilano and Earl Towner will be callers for the square dancing.

Committees in charge of arrangements are Mrs. Ishmael Herman, raffles and booths; Mrs. George Szilagyi, and Mrs. John Urbas Jr., decorations and fishpond; Mrs. Helen Smith, tickets; and Mrs. Nina Battani, refreshments.

Entertainment will inclue a fortune telling booth and musical entertainment. The party will take place in St. Mary's parish hall. The public is cordially invited.

High School Notes

A three-act comedy was presented by the Dramatic Club at Westville High School last week, under the direction of Miss Elizabeth Somers. The cast consisted of the following: Norma Cimo, Helen Vacketta, Doris Polakes, Rosemary Orlea, Janice Sedlak, Dixie Davenport, Mary Sabalaskey, Joe Tackus, Russell Shaw, Mark Alison and Roy McArdle.

Lions Club to Purchase Youth Center Property Soon

The deal by which the Georgetown Lions Club will purchase the west lot of the Henry Cravens property for a Youth Center building may be closed within a few days, it was stated Wednesday. The plan is to have the foundation started before the end of the month.

Tentative plans for the building already have been drawn. The committee will welcome volunteer labor for the work. Those wishing to donate services or money are asked to contact Allen (Red) Stephenson of the committee, or Carroll Crawford, president of the club.

80 Attend Wingard Club's Session; Chicken Supper Oct. 29

About 80 residents of the Wingard community attended the October meeting of the WCC Club Friday night. The students of the school presented a fine program, and there was a movie on fire prevention.

The club is sponsorinng a chicken jitney supper Friday, Oct. 29. Residents of the community will be contacted for donnations. Servings will be 5 cents each, and will include chicken noodles and all the trimmings. The public is cordially invited. Proceeds will be used to purchase necessities for the school.

New Lions Club organized in Tilton; sponsored by Westville Club.

A seminar in driver education and training for high school teachers will be conducted at University of Illinois this week, in co-operation with Chicago Motor Club.

"Blithe Spirit," Golden Jubilee homecoming play to be produced at Eastern Illinois State College, at 8:15 Friday night, Oct. 15.

Annual Pancake Festival at Villa Grove Wednesday and Wednesday night, Oct. 20 .

FOR SALE — NORGE SPACE OIL heater, beautiful cabinet style, practically new, only used one month. 4 or 5 room capacity. 70,000 BTU's. Georgetown News Office, Tel. 4151. tfS30gwcp

Westville High Band to Take Part In College Event

Will Play at Eastern State Homecoming

The Westville High School Band will participate in the Jubilee Homecoming at Eastern Illinois State College Saturday, Oct. 16, at Charleston. The band will take part in the homecoming parade and will play at the football game. The following will make up the group going to Charleston:

Beverly and Antonette Serepinas, Patty Howell, Gene Somers, Margaret Alumbaugh, Eleanor Razaitis, Rita Vacketta, Patricia Hathaway, Judy Milholland, Winifred James, Cynthia Lutchka, Lucy Delanois, Mary Ann Delhaye, Dorothea Patten, Regina Nieminski, Bernice Dukeman, Jeanette Delanois, Mary Ann Lodas, BerthaKvetinskas Elnora Polakes, Martha Green, Evelyn Dudley, Jerry Rouse, Martha Bitout, Phyllis Razaitis, Merzelle Gallatin, Liliian Kvetinskas, Marilyn Lesko, Peggy Falconio, Delores Delanois, Mildred Rudd and Bonnie Nigra, with Norma Cimo, drum major, and Mary Kerns, Lucille Dufour, Winifred James, Patty Howell and Carol Rippon, majorettes, will participate.

Local Delegation Hears Truman Speak

A number from here were on hand at the Wabash rairoad station grounds at Danville at 12:40 p. m. Tuesday when President Truman's campaign special train rolled to a stop. Several also went to Springfield for the all-state Democratic rally, which was held in the State Armory that evening.

President Truman, who also had with him Mrs. Truman and daughter, Margaret, spoke from the rear platform of the 16-car special to a crowd estimated at about 6000. He was introduced by Henry S. Wise, Democratic county chairman, and the President introduced Senator. Scott Lucas and menntioned the candidacies of Wayne Cook for Congress; Paul H. Douglas for the Senate, and Adlai Stevenson for governor.

Among the guests on the President's train during the stop was Mayor C. E. Spang of Georgetown, who also had a seat on the speaker' platform in the State Armory.

Half Million Cans Of Tomatoes Are Processed

The Indiailla Canning Co. has just completed a pack of more than 500,000 cans of tomatoes, the largest amount canned her since the company started operations five years ago. The quality of the tomatoes this year is also superior to that of other years.

Operations this year began Aug. 10 and were completed Oct. 7, with a total of 250 working hours and a payroll of $12,736 for the season.

There were more than 637 tons of tomatoes received annd the local farmers were paid a total of $17,003.78 for their crop. In addition, there will be cash awards of $300 for the growers who delivered the largest tonnages of No. 1 tomatoes per acre on specified plots. These awards will be made on Thursday, Oct. 21, at the growers' meeting at the cannery on S. State St.

Awards of coffee makers will be made to the following women for being present every day during the season:

Mesdames Laura Ayers, Sally Moore, Lilly Blary, Vera Brooks, Alice Simon, Pearl Faworski, Josephine Gaisor, Margaret Hall, Cleora Jones, Bertie Swank, Elvira Tintorri and Miss Beulah Taylor. Mrs. Ayers and Mrs. Moore have not missed a day at the plant whenn it was operating since the company started canning operations here five years ago.

Soybean harvest well along in this area.

University of Illinois School of Music has resumed its regular weekly "Faculty Concert" over Station WILL.

Jack Hawkins, who is employed by the Illinois Bell Telephone Co., is taking the second part of a course on installation of telephones atSpringfield.

Sunday dinner guests of Mr. and Mrs. George Bonebrake were Mr. and Mrs. James Lighty, Misses Frieda and Rachel Lighty and Wayne Lighty of Veedersburg and Marilyn and Larry Berry of Indianola. Afternoon callers were Mr. and Mrs. Melvin Bonebrake, Mrs. Shirley Corb of Georgetown and Mr. and Mrs. Kenneth Berry of Indianola.

Wednesday supper guests of Mr. and Mrs. George Bonebrake were Rev. Lilia Watson and daughters, Blanche, Emily and Eleanor of Montezuma.

Mrs .Walter Radomski has been confined to her home for the past week with a severe cold.

HOMER HISTORICAL SOCIETY

...EDITORIALS...

***

Costs of Speeding

The high cost of continued fast driving is effectively demonstrated by the fact that actual car operating costs increase from a little more than 2½ cents to approximately 6 cents per mile when speeds are increased from 35 miles per hour to 65 miles per hour.

It is pointed out by the Chicago Motor Club that, based on a 1000-mile journey, the average car driven over average roads at the higher speed consumes 4½ times more oil, and almost twice as much gasoline than at the 35-mile speed. While it is possible to save 13 hours' driving time at the higher speed, that saving of time is made at a definite increased expense of $32, the motor club points out, or approximately $2.50 for each hour saved by fast driving. With motor fuel costs and car repairs higher, this kind of hurrying seems to be an expensive proposition.

Price Supports

There is much to be said both for and against the government's direct support of agricultural prices, which makes it impossible for them to fall below some prescribed level. But, whether you are for or against the policy, the influence it has on keeping the cost of food, along with some other commodities, high should be realized.

Charges are made by members of Congress that the government recently spent $32 million to hold up egg prices—and disposed of the eggs it bought at a loss of more than $24 million. Early in the year it bought potatoes at $2.75 per 100-pound bag and sold them back to farmers for almost nothing, with the stipulation that they could not be used for human consumption. It bought large quantities of raisins and honey to keep the price high. And it has spent hundreds of millions to to prevent major farm corps, such as grains and cotton, from falling in price below a fixed level.

Price support will be continued since both parties have endorsed it. Those who blindly blame processors, manufactureres and retailers, however, for gouging the public should realize how potent an influence it is on the cost of living—particularly on the necessities of life. And the next time you go into a food store and feel like denouncing the operator as a burglar, keep that in mind. The government is the most powerful price fixer there is.

The Woman Listener

By Sally Welles

THE PSYCHOLOGICAL audience participation show, titled "What Makes You Tick?", is now heard on the coast-to-coast network of ABC each weekday morning at 11:45 EDT. Examiner on the fifteen minute show is John K. M. McCaffery, who is aided by a two-man board of psychologists, Dr. Leon Arons and Dr. Sidney Roslow, who are members of the American Psychological Association. "Subjects", chosen from the studio audience, are psychologically tested by their answers to a series of questions on a particular theme, such as: "Are you conceited?" or "Do you feel sorry for yourself?" After scoring themselves beforehand, contestant-subjects win prizes on the basis of how closely their self-scoring coincides with the analyses arrived at by the professional psychologists.

John K. M. McCaffery

* * *

Ralph Edwards has announced that his latest innovation in the Hush series will be known as "Mr. & Mrs. Hush"! This contest begins October 2nd, and the first telephone calls will be made during the October 16th "Truth Or Consequences" broadcast, over NBC. Again, clues will be given by means of a jingle, and the voices of "Mr. & Mrs. Hush" will be brought in. Proceeds of the contest will benefit The National Mental Health Foundation, and The National Committee on Mental Hygiene.

* * *

So Many Persons from so many states and nations are interviewed on ABC's "Welcome Travelers", the show which emanates from the College Inn of the Hotel Sherman in Chicago, that special recordings of the show are being made which can be used by speech students who want to study different pronunciations.

* * *

Casey Allen, who plays the role of Frank Dana on NBC's "Road Of Life", started out to be a doctor. However, participation in over thirty little theatre shows during his early University of Minnesota days caused the downfall of his medical studies, and switched him over to a new road of life.

* * *

Claudia Morgan, leading lady of the NBC's "Right To Happiness" program, has solved the apartment shortage and high cost of living problems very neatly. She has converted a New York City loft into a spacious apartment, and brings back eggs and vegetables each weekend from her farm at Breezy Hill, N. Y.

* * *

Collector's Item: Steve Brody, who plays the suave menace John Blake on the CBS "Young Doctor Malone" show, started his collecting days early. At fourteen, Steve boasted numerous specimens of Hungarian pettipoint, and he has since acquired two invaluable fifteenth century Italian candelabra and two hundred hand painted ties.

* * *

On Monday, September 6th, Grace Matthews, star of the CBS popular daytime drama, "Big Sister", presented hubby Court Benson with a daughter, Andrea. Hour of presentation coincided exactly with the airing of "Big Sister"

* * *

Even Though Lurene Tuttle of the CBS show, "The Guiding Light", always wanted to be an actress, her very first job was a far cry from the stage—she picked long staple cotton on her father's ranch. But with the money she earned, she purchased plays.

* * *

The "Nine Old Men", famous softball team headed by CBS newscaster Lowell Thomas, has won another victory by defeating James Melton's "Sparkpluggers" on the softball diamond at Thomas' Pawling, N. Y., home recently. Film star Robert Montgomery, playing for Thomas, was the star of the game.

Uncle Sam Says

Any day soon you may be faced by some real bugaboos if you are not salting away a part of your wages every pay day. Bugaboos can pop up unexpectedly and now is the time to prepare for them. They can hit you in many ways—money needed for your children's education, enough money to retire, or suppose your wife or your children should become sick? The best attack on these bugaboos is to buy U.S. Savings Bonds, week after week, month after month, year after year. So sign up today for the Payroll Savings Plan where you work, or, if self-employed, for the Bond-a-Month Plan at your bank.

U.S. Treasury Department

Nothing in life is more wonderful than faith—the one great moving force which we can neither weigh in the balance nor test in the crucible.
—Harvey Cushing

Love rules the court,
the camp, the grove,
For love is heaven, and
heaven is love.
—Sir Walter Scott

Be Sure to Read This

Is
Beauty Culture Your
Career?

Have You Always Wanted to Be a Beauty Operator and Been Putting It Off?

NOW You CAN Train in Danville's New Beauty School

Now at last you can go to school right near home. Danvilleland need's beauty operators now. Higher wages, security all through life, respect and admiration of your friends, a business all your own, are the rewards of becoming a State Licensed Beauty Operator.

ENROLL NOW
April Classes Now Forming

Danville Beauty School

13½ N. Vermilion Danville, Ill.

S23gwcnp

FOR QUICK RESULTS — TRY OUR WANT ADS

WEEKLY FARM REVIEW

By L. H. SIMERL
Dept. of Agricultural Economics
University of Illinois

The wheat outlook must appear favorable to Illinois farmers. They seem to be seeding the largest acreage in many years.

The total United States supply of wheat for the year 1948-49 is 1479 million bushels. That is 30 million bushels more than last year and the third largest supply on record. The only years when we had more wheat were 1942-43 and 1943-44. Those were the years in which big supplies had been accumulated by government price support programs.

One-third for Food

During the present year we will need about 510 million bushels of wheat for flour and other food. In oother woords, our total food needs will take only about 34 per cent, or just a little more than one-third, of our total supply of wheat.

Seeding will require another 90 million bushels. Thus, the total domestic needs for wheat will be only 600 million bushels, or about two-fifths of the total supply. That leaves 879 million bushels, or nearly three-fifths of our total supply, to be used for feed, exports and carryover.

The relatively high support price for wheat will restrict wheat feeding. Government experts expect only 150 million bushels, the smallest amount in the six years, to be used for feed.

Thanks to easy credit, exports are expected to reach 454 million bushels this year. That amount would be the second largest on record. It compares with 483 million bushels exported last year.

Now, adding 510 million bushels for food, 90 million for seed, 150 million for feed, and 454 million for exports gives a total expected "disappearance" of 1204 million bushels. Subtracting this amount from the total supply of 1479 million bushels, leaves 275 million as a probable carryover next July 1.

Prospects are good for another large crop next year. Farmers have seeded nearly 78 million acres in each of the past two years. I expect them to seed about 80 million acres for 1949. The five-year average yield per seeded acres is 16.4 bushels. This average yield on 80 million acres. would produce 1312 million bushels. That, plus a carryover of 275 million, would make a total supply of 1587 million bushels for 1949-50. This would be more than three times the amount needed for flour and other food in this country.

Exports probably will be much smaller in 1949-50 than in the current year. In any event, it appears likely that a lot of farmers will dispose of their 1949 wheat by way of government loans or purchase agreements.

According to present laws, the loan and purchase agreement rates of 1949 wheat will be 90 per cent of parity. Announcement of the actual figure will be made about next June 30.

1949 Loan Rate

The loan rate for 1949 wheat is expected to be lower because of a reduction in parity prices. Parity prices rise and fall in the exact proportion that the average prices of things farmers buy go up and down. Among other things, farmers buy large quantities of feed grains and other feedstuffs. Prices of feeds, which were very high last June, have come down sharply and will be much lower in June, 1949, than they were a year earlier. These price reductions will bring down the index which measures the average prices of things farmers buy. Parity prices, and consequently price support levels, will be reduced correspondingly.

The above calculations are based on the 90 per cent of parity price supports established during the war. Congress extended those wartime supports to include the 1949 crop . The so-called new permanent price support legislation takes effect in 1950. Government loan rates for the 1950 crop may be reduced sharply.

Another very large wheat crop probably will bring up the question of marketing quotas for wheat in 1950-51. If two-thirds of the farmers approve the quotas, loan rates will be increased 20 per cent over the level otherwise prevailing. If the quotas are not approved, the loan rate will be 50 per cent of parity. On the basis of the foreseeable future, 50 per cent of parity would be about $1 a bushel.

From the State Capital

(Special)

SPRINGFIELD — Illinois sportsmen will have the use of eight state-controlled hunting areas this fall. Two of these places are new. The state Department of Conservation has recently acquired the DesPlaines upland game grounds, 14 miles south of Plainfield, on Route 66, and the Anderson lake waterfowl shooting area, five miles north of Browning on Route 100.

Hunters desiring to use any of these hunting areas should write to the Division of Game Management, Department of Conservation, Room 121, State House, Springfield, for permit. The names and addresses of all members of the hunting party, the days wanted, and alternate acceptable dates, should be stated. Requests are being handled in the order they are received.

Gov. Dwight H. Green has just released from the public works budget passed by the 65th General Assembly more than $1,250,,000 for new buildings at the Lincoln state school and ccolony, and $538,155 for a power plant at the state training school for girls at Geneva.

The governor also authorized the State Department of Registration and Education to spend $224,126 from the public works budget to improve the power plant at the Northern Illinois State Teachers College at DeKalb.

The State Department of Conservation has purchased the Weldon Springs Park area, near Clinton, for development as a public recreation ground. A 35-acre lake, a large pavilion, a bath house, ampitheater and roadways are included in the 115-acre tract. The purchase price was $50,000.

Livingstone E. Osborne, state director of conservation, says his department intends to enlarge the Weldon Springs Park facilities to accomodate more visitors, and also to develop the area to serve as a nesting ground and refuge for wild game animals and birds.

The project is backed by sportsmen's clubs of DeWitt, Piatt and Macon counties, the DeWitt county chapter of the Illinois Federation of Women's Clubs and other civic groups.

550 Are Enrolled In Blue Choss Plan

The county-wide enrollment in the Blue Cross Plan for Hospital Care, which was undertaken as the first project of the Vermilion County Health Improvement Association, in order to bring hospital facilities for health care within the financial reach of residents of small towns and farms, in Vermilion county came to a close on Oct. 1.

Colis Johnson of Henning, president of the health improvement association, states that 550 memberships were signed in the Blue Cross Plan and approximately 2000 persoons will therefore be eligible to receive the liberal hospital care benefits provided by Blue Cross membership. Should sickness or accidents strike Blue Cross members, hospital bills for Blue Cross service benefits will be paid for them by Blue Cross directly to the hospital.

Contact of residents in rural areas was made by 235 workers who volunteered their services in the interest of helping their neighbors better understand the advantages of joining the nonprofit Blue Cross Plan, which provides its benefits in most cases as unlimited hospital services, rather than as dollar allowances. "Without the help of this large corps of volunteer workers," Mr. Johnson said, "this country-wide enrollment was a success.

The newly organized health improvement association also known as HIA, which sponsored the enrollment and directed activities, will now act as the collection and remitting agency for Blue Cross membership fees. The HIA, as is Blue Cross, is nonprofit in operation and will function only to undertake constructive programs to meet local health problems.

It is because of the efforts of this association fostered and sponored by the Farm and Home Bureau that the Blue Cross membership could be offered to rural residents on the same basis as it is in larger cities where working men and women are enrolled in groups and pay membership fees by payroll deduction.

The style of an author should be the image of his mind, but the choice and command of language is the fruit of exercise. —Edward Gibson

We must accept the disciplines of democracy as well as its freedoms. Discipline from without flourishes when discipline from within grows weak. —Henry Woodburn Chase

GOVERNOR GREEN'S ACCOMPLISHMENTS

Citizens of Illinois are manifestly proud of what Governor Dwight H. Green's administration has done for Farmers, Workers, Businessmen, for Veterans, the Aged, Dependent Children, the Blind and in other constructive programs that affect the entire population. Every citizen in every County has benefited. Below are specific benefits of Governor Green's administration

For Vermilion County:

SCHOOLS Vermilion county's share of the state school fund was $396,609.75 for 1947-48. Under Governor Green each session of the Legislature has increased common school grants. The present appropriation is 155 per cent greater than 1939-41, the last under the Democratic administration.

Under the present administration the University of Illinois received appropriations of $84,594,118 for the present biennium. (The U. of I. received $17,131,536 for the biennium of the last Democratic administration.)

VETERANS' BONUS The first 4,851 veterans in Vermilion county to get their bonus received $1,865,639.98. When completed some 9,370 Vermilion county veterans will receive approximately $3,603,602.19.

PUBLIC AID $9,813,466.31 expended for general relief, Old Age, Blind and Mothers' Pensions and Aid to Dependent Children since 1940. State contributions, including federal assistance, totaled $8,793,434.29. Only 10.4 per cent or $1,020,032.02 was obtained by local tax levies for general relief in Vermilion county.

HIGHWAYS $1,493,255.74 highway construction awards have been let for Vermilion county since 1940 . . . $1,069,810.50 expended for highway maintenance . . . $2,096,899.81 Motor Fuel Tax . . . $379,188.73 for township roads (the first ever appropriated by any administration) in the 1945-47 biennium. Anoother similar appropriation is now being allocated, a grand total of $5,039,154.78 for Vermilion county roads.

WELFARE Expended $419,472.00 for care of 558 Vermilion county patients in Welfare Institutions during 1947 and a total of $1,886,114.00 during Governor Green's administration.

AIRPORT DEVELOPMENT Granted $296,500, gave engineering assistance and technical aid in development of Vermilion County Airport at Danville.

AGRICULTURE PREMIUMS Since 1940, fairs in Vermilion county have received $25,364.10 in state premium funds and $6,577.00 for 4-H club premiums.

POST-WAR PLANNING Post-War Planning Commission has allotted $23,173.00 to Vermilion county, its cities and school districts for plan preparations of public works projects, which will cost $1,320,006.00 when completed.

STATE PARKS Kickapoo State Park utilities extended . . . New roads parking area, shelter house and concession stand constructed . . . New camping area and Boy Scout camp etablished.

Rep. M. R. (Bob) Walker and William E. Wayland have outstanding records under Governor Green's administration and have played an important part in the accomplishmnts listed here for Vermilion sounty. John P. Meyer can also be depended upon to support those things which are of greatest value to Vermilion county under the next Green administration.

VOTE STRAIGHT REPUBLICAN

FOR EFFICIENCY • EXPERIENCE • ECONOMY

RE-ELECT GOVERNOR GREEN!

POL. ADV.

HOMER HISTORICAL SOCIETY

Church Announcements

METHODIST CHURCH
Rev. Carl F. Hass
Sunday Services
Church School, 9:30 a. m. C. V. Crawford, superintendent.
Morning Worship, 10:35 a. m.
Youth Fellowship, Sunday, 6:30 p. m.
Monthly Meetings
Young Adults, first Wednesday 7 p. m.
WSCS, fourth Wednesday, 12. Potluck dinner, Fellowship; 2 p. m. Worship, program, business.

McKENDREE and FAIRVIEW
Charles A. Hanson, Minister
Fairview
Sunday School, 10 a. m. George Howe, superintendent.
Morning Worship, 11 a. m.
You are invited to worship with us.
McKendree
Morning Worship, 9:30 a. m.
Sunday School, 10:30 a. m. Mrs. Charles Allen, superintendent.
These hours alternate each week for Fairview and McKendree Churches.

FIRST CHURCH OF CHRIST
Kenneth C. Birch, Minister
Bible School, 9:30 a. m. Glendale Abbott, superintendent. John Caudill, assistant superintendent.
Preaching service every Sunday morning at 10:30 and evening at 7.
Lord's Supper, every Sunday.
Midweek meetings each Wednesday evening, 7:30 o'clock. Choir rehearsal after service.
Loyal Workers, each Wednesday.
Gleaners Class meets third Thursday of each month.
Live Wire Class, First Friday 7:30 p. m.

THE CHURCH OF CHRIST AT PLEASANT MOUND
J. M. Horney, Minister
Bible Study, 10 a. m.
Worship Services, 11 a. m.
Preaching third Sunday of each month, 11 a. m. and 8 p. m.
A cordial invitation is extended to all.

CUMBERLAND PRESBYTERIAN CHURCH
Rev. Jack Jones, Minister
Corner Guy Ave. and Frazier Sts.
Sunday School, 9:30 a. m. Mrs. Wm. Reagan, superintendent.
Morning Service, 10:45 a. m.
Sunday evening services, 7:30.
Wednesday prayer service 7:30 p. m.
Missionary Meeting, First Tuesday, 2 p. m.

LIBERTY CUMBERLAND PRESBYTERIAN CHURCH
Rev. Clara Vacketta, Pastor
Sunday School, 10 a. m. Willis Bouton, superintendent.
Preaching service every Sunday, 11 a. m. and 7:30 p. m.
Young People's meeting every Tuesday night, 7:30.
Prayer meeting at the church Friday night, 7:30. Everyone welcome.
You are invited to worship with us in preaching services on the First and Third Sundays of the month.

FRIENDS CHURCH
Mary Hiatt, Pastor
Bible School, 9:30 a. m., Ralph Jones, superintendent.
Morning Worship, 10:30 a. m., Yvonne Jones, Choir director.
Christian Endeavor, 6:00 p. m.
Eevening service, 7:00 p. m.
Wednesday prayer service 7:00 p. m.
Women's Society, the third Tuesday of each month.
Western Churchmen's supper, first Thursday of each month, at 7:00 p. m.

NAZARENE CHURCH
Rev. George H. D. Reader, Pastor
Sunday School, 9:30 a. m.
Morning Preaching, 10:4[illegible] m.
N.Y.P.S., 6:30 p. m.
Juniors, 6:30 p. m.
Preaching Service, 7:30 p. m.
Cottage Prayer Meeting, Tuesday 7:30 p. m.
Prayer meeting Thursday, 7:30 p. m., at the church.
W.F.M.S., First Wednesday of each month, 2:00 p. m.
Y.W.F.M.S., Second Friday 7:30 p. m.

ST. ISAAC JOGUES CHURCH
Rev. Stanley Majka, M. S.
W. 7th St., Phone 4081
Sunday Masses 8:00 and 10 a. m.
Special instruction, Children, Sunday at 11 a. m.
Confessions, Saturday, 5 and 7 p. m.

NAZARENE CHURCH
Olivet
Rev. R. V. Jackson, Minister
"The Friendly Church by the Side of the Road."
Sunday Services
Sunday School, 9:30 a. m., Myron Walker, superintendent.
Morning Worship, 10:45.
NYPS, 6:15 p. m., R. M. Kennedy, president.
Evening service, 7:30 p. m.
Prayer Meetings
Mid-week Service, Wednesday, 7:30 p. m.
Victory Prayer Meeting, Thursday, 9:30 a. m.
Choir practice, Sunday evening after service.
W.F.M.S., the first Wednesday evening in month, 7:30 at church.
Junior Meeting, 3:45 Saturday afternoon.

THE FIRST CHURCH OF GOD
1301 N. Main Street
Rev. C. F. Thomas, Pastor
R. W. Harrison, Supt.
Church School, 9:45 a. m.
Morning Worship, 11 a. m.
Youth Fellowship, 6 p. m.
Evening Worship, 7:45 p. m.
Bible Class, Monday, 8 p. m.
Mid-Week Prayer Meeting, Tuesday 8 p. m.

CATLIN CHURCH NOTES
CHURCH OF CHRIST
Bible School, 9:30 a. m., Charles McGee Jr., superintendent.
Morning Worship and Communion at 10:30.
Christian Endeavor, 6 p. m.
Evening Services, 7 p. m.

METODIST CHURCH
Church School, 9:45 a. m.
Morning Worship, 10:45 a. m.
Epworth League, 6:30 p. m.
Evening Worship, 7:30 p. m.

INDIANOLA CHURCH NOTES
BAPTIST CHURCH
Morning Worship, 9:30 a. m.
Bible School, 10:10 a. m. Charles Jordan, superintendent.

METHODIST CHURCH
Rev. Harry W. Nehrig
Victor Current, Supt.
Worship Services every two weeks at 11 a. m.
Bible School, 10 a. m.

CHURCH OF CHRIST
Bible School and Lord's Supper every Sunday, 10 a. m. S. O. Jordan, superintendent.
Missionary meeting after Bible School on second Sunday of each month.

WESTVILLE CHURCH NOTES
ST. MARY'S CHURCH
Father J. L. Seisel
Dial 2621
Sunday Mass, 7:30 and 9:30 a. m.
Catechism Instructions every Saturday morning.
Weekday mass, unless otherwise announced, 7:30 a. m.

STS. PETER AND PAUL'S
Rev. John P. Paukstis
Sunday mass, 7 and 10:30 a. m.
Weekday mass, 7:30 a. m.
First Friday of the month evening services 7 p. m.
Catechism instructions, Saturday at 9 a. m.

ST. PROCOPIUS
Rev. V. Liss, M. S.
Sunday mass, 8:20, 9:40.
Week day masses, 8:00 a. m.

HOLY CROSS CHURCH
Rt. Rev. Z. K. Vipartas, D. D.
Dial 3421
Sunday Morning Mass, 9:30 and 10.
Every day mass, 8 o'clock.

CONGREGATIONAL CHURCH
Rev. C. R. Dierlamm, Pastor
Dial 2246
Sunday School, 9:30 a. m.
Worship Service, 10:15 a. m.
Christian Endeavor, 6 p. m.
Choir practice, Thursday nights.
Boy Scouts, Monday nights.

KELLYVILLE
BETHLEHEM BAPTIST CHURCH
Rev. S. M. Bates, Pastor
Sunday School, 9:30 a. m.
Service at 11 a. m.
B.Y.P.U., 6 p. m.
Evening Service, 8 p. m.

OLIVET NEWS

Mr. and Mrs. J. B. Blacketer attended services at the North Side Church of the Nazarene in Danville Sunday and were dinner guests of Mr. and Mrs. Oakley Howerton, South Danville.

James Stark Jr. of Fort Knox, Ky., and Kenneth Stark of Georgetown spent the weekend at the home of Mrs. Minnie Stark.

Mr. and Mrs. Charles Willison and son of Danville. Mrs. Ruth Willison and Mrs. Mary Nesbitt were Friday evening dinner guests of Mr. and Mrs. Clyde Sanford at Chrisman.

Mr. and Mrs. Frank Osborne and children and Mrs. Minnie Stark visited Friday at Heston Rumple home at Quaker, Ind.

Mr. and Mrs. Frank Lauhoff of Detroit, Mich., are house guests of Mrs. Mildren Hart.

Mr. and Mrs. John Howald Jr. of Kankakee spent Sunday with his parents, Mr. and Mrs. John Howald Sr.

Mr. and Mrs. Norman Taylor spent Sunday with Mr. and Mrs. Kenneth Reffeitt and family.

Mr. and Mrs. Clifford Hall have sold sold their home to Mr. and Mrs. Glenn Brown of Allerton, who will move here about Oct. 15. Mr. and Mrs. Hall are moving to Chicago.

Mrs. Minnie Richards, Mrs. Daisy Nesbitt, Miss aMry Nesbitt and Mr. Ruth Willison spent Thursday with Mrs. Lyman Richards and Mr. and Mrs. George Brown at Fairview.

GULICK WOODBURY DRUG CO.
14 West Main Street
■ Notary Public Service
■ Money Orders
GIFT SUGGESTION
FOR HER
Candy - Perfume - Cosmetics
FOR HIM
Toilet Articles - Billfolds
T. A. Gulick, R. Ph.
PHARMACISTS
to the Medical Profession
DANVILLE

QUICK RELIEF FROM
Symptoms of Distress Arising from
STOMACH ULCERS
DUE TO EXCESS ACID
Free Book Tells of Home Treatment that Must Help or it Will Cost You Nothing
Over three million bottles of the WILLARD TREATMENT have been sold for relief of symptoms of distress arising from Stomach and Duodenal Ulcers due to Excess Acid—Poor Digestion, Sour or Upset Stomach, Gassiness, Heartburn, Sleeplessness, etc., due to Excess Acid. Sold on 15 days' trial! Ask for "Willard's Message" which fully explains this treatment—free—at

TESTA MOTOR SALES
FORD SALES & SERVICE
Chicago Motor Club Station
Tel. - 3231 205 S. Main St.

HIBERLY INSURANCE AGENCY
FRED D. HIBERLY
JOHN A. HIBERLY
Including fire, windstorm, hail, automobile insurance—any kind that's written—hospitalization insurance, farmers' liability insurance, which covers damage by tractors, livestock damage, personal liability and property damage of all kinds.
Protection up to $5,000 and $10,000 on farm hands.
414 North Main Street
GEORGETOWN, ILLINOIS

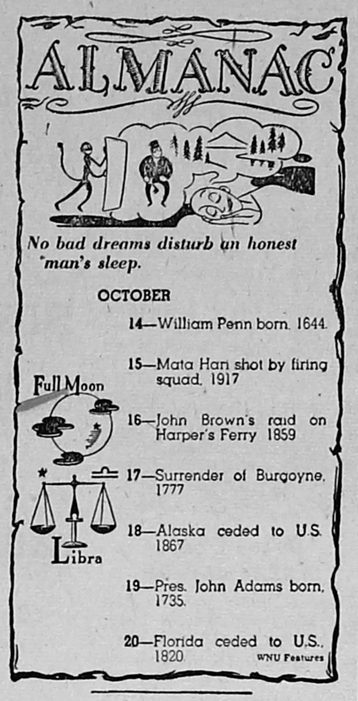

Insure With
B. F. HENDERSON
Dial 2251 - 4531

. . . Engagements . . .

Mr. and Mrs. Cecil Walker of Tilton announce the engagement of their daughter, Lois June, to Walter Wilsoon, son of Mr. and Mrs. Francis Wilson of eGorgetown .The wedding willl take place in November.

No abilities, however splendid, can command success without intense labor and persevering application.

There is no policy like politeness since a good manner often succeeds where the best tongue has failed. —Elias L. Magoon

If the motives of human affection are right, the affections are enduring and achieving.

Let the motive be in the deed and not in the event. Be not one whose motive for action is the hope of reward. —Kreeshna

If you once understand an author's character, the comprehension of his writings becomes easy. —Longfellow

HIGHEST CASH PRICES PAID
FOR DEAD ANIMALS
Horses - Cattle - Hogs
DANVILLE DEAD ANIMAL DISPOSAL CO.
Phone: Danville 878
Reverse Charges
Prompt and Sanitary Service

BOWMAN STUDIO
22 N. Hazel — DANVILLE
ARTISTIC —
● Service Men's Photos
● Family Groups
● Portraits
— Phone 3402 —

CHANTOS STANDARD SERVICE
JOHN CHANTOS
Owner-Mgr.
PHONE - 3101

O. P. CLARK
REAL ESTATE BROKER
GENERAL INSURANCE
123 N. Main St. Georgetown

ALLEN AUTO SALES
Automobile — Truck — Tractor
Repairing — Welding
DESOTO and PLYMOUTH
COMPLETE SERVICE
Call Georgetown 4011 or 4351
211 S. Main St. Georgetown, Ill.

Troxel Farm Market
Open Sundays and Evenings
Closed Tuesday Evenings at 6 P. M.
Until Further Notice
— THIS WEEK —
Nu-Maid (Table Grade) Margarine 39c
FULL LINE OF APPLES
Only ¼ of Apple Crop this Year
Order Now! To Be Sure of Your Winter's Supply.
Full Line Canning Supplies
Cold Watermelons and Cantelopes At All Times

SPECIAL
10 lbs. Onions — 49c
New Sorghum, Gal. — — — 99c
Potatoes, Indiana, 100 lbs. — $2.49
Fresh and Cured Meats
WEEKEND SPECIALS
Tree ripened, fresh from the grove, Citrus Fruits and Bananas
Florida Oranges,
1111 N. Main St. Tel. 5306

The power of applying attention, steady and undissipated, to a single object, is the sure mark of a superior genius. —Chesterfield

True politeness is perfect ease and freedom. It simply consists in treating others just as you love to be treated yourself. —Chesterfield

Veterans Roofing Co.
● Roofing
● Shingles
● Built-up Roofs - Glazed for Winter Protection
● Siding
Metal Roofs, Silver Finish
Water-proof Coated
J. R. HAGGERTY
Telephones:
Georgetown 3012 Danville 8571-J
207 W. 10th St.
Georgetown, Ill
S9gwcp

GOING BAREFOOT Can Be COSTLY
Keep children's shoes re-soled and in shape for outdoor play. You'll get many dollars worth of extra wear. Foot comfort and shoe economy is our business.

Fret's Shoe Service
115 S. State St.
Westville, Ill.
We have agents in Georgetown, Olivet, Vermilion Grove, Ridgefarm Indianola, Sidell, Fairmount and Catlin.

Dr. V. F Westfall
OPTOMETRIST
Glasses Only When Needed
504 Baum Bldg. Phone 352
Danville, Ill.
A5-12-19-26gwcnp

DIXIE STATION NO. 3
Gasoline — Fuel Oil
Greases — Kerosene
THE POWER TO PASS THAT'S DIXIE GAS
DIXIE OILS GASOLINE
CHAS. and JACK BIGGS
Main and Vermilion Sts.
Georgetown, Ill.
ASOgp

GEORGETOWN ELECTRIC CO.
Harley Smith—Arthur Klink
WIRING and REPAIR WORK
Telephones - 5101 - 3857
Paxton Bldg.
Georgetown, Ill.

PLUMBING and HEATING
— see —
BERT O. CALLAHAN
Phone 2881 210 S. Main St.
GEORGETOWN, ILL.

Delicious, Fresh Home-made
BREADS and PASTERIES
PARKE'S BAKERY
Open 7 A. M. to 6 P. M.
ALL DAY
206 S. Main Georgetown, Ill.

FOR FUNERAL AND AMBULANCE SERVICE
DIAL - 4121
If no answer Dial 2471
MEMBER OF
Associated FUNERAL DIRECTORS Service
SERVING NATION-WIDE
Wire or Phone Us for Instructions
Reverse Charges
HOUGHTON FUNERAL HOME

Cowardice asks, Is it safe? Expediency asks, Is it politic? Vanity asks, Is it popular? but Conscience asks, Is it right? —Punshon

Conscience is merely our own judgment of the right or wrong of our actions, and so can never be a safe guide unless enlightened by the word of God. —Tryon Edwards

Every man who observes vigilantly, and resolves steadfastly, grows unconsciously into genius. —Bulwer

There is no class of men so difficult whose intentions are honest, but whose consciences are bewitched. —Napoleon

CHRISTIAN SCIENCE CHURCHES

The subject of the Lesson-Sermon in all Churches of Christ, Scientist, on Sunday, October 10, 1948, was:

"ARE SIN, DISEASE, AND DEATH REAL?"

The Golden Text was:

"O Lord my God, I cried unto thee, and thou hast healed me" (Ps. 30:2).

Among the citations which comprised the Lesson-Sermon were the following from the Bible:

"And God saw every thing that he had made, and, behold, it was very good. . . . Oh how great is thy goodness, which thou hast laid up for them that fear thee; which thou hast wrought for them that trust in thee before the sons of men (Gen. 1:31; Ps. 31:19).

The Lesson-Sermon also included the following passages from the Christian Science textbook, "Science and Health with Key to the Scriptures" by Mary Baker Eddy:

"Sin, sickness, and death have no record in the Elohistic introduction of Genesis, in which God creates the heaven, earth, and man. . . . Everything good or worthy, God made. Whatever is valueless or baneful, He did not make,—hence its unreality. . . . God is not the author of mortal discords. Therefore we accept the conclusion that discords have only a fabulous existence, are mortal beliefs which divine Truth and Love destroy" (pp. 538, 525, 231).

COME TO JUDY'S DRIVE-IN SERVICE
for
SANDWICHES — SUNDAES
SOFT DRINKS
12:00 Noon — 12:30 A. M.
Curb Service 5 P.M. — 12:30 A.M.
On Route One
Olivet, Ill.
M27 gp

GEORGETOWN THEATRE
THURS., FRI., SAT.,
Oct. 14-15-16
Joe Brown in
'The Tender Years'
also Audrey Long in
"Stage Struck"
SUNDAY, MONDAY,
Oct. 17-18
Dan Dailey, Nancy Guild in
"Give My Regards to Broadway"
TUESDAY, WEDNESDAY,
Oct. 19-20
Walter Pidgeon, Deborah Kerr in
"If Winter Comes"

Headquarters for —
WALL PAPER - SCHOOL SUPPLIES - NOTIONS
TERRELL & DINSMORE
We appreciate your Patronage

J. K. GALBREATH
GROCERIES — FRUITS — VEGETABLES —
Flour of Finest Quality
REASONABLE PRICES
DIAL - 4171

HOMER HISTORICAL SOCIETY

THE WESTVILLE NEWS

FOUNDED OCTOBER 2, 1930

PUBLISHED EVERY FRIDAY
FRED B. PLETCHER, Publisher

Entered as second class mail matter at the office at Georgetown, Illinois, Oct. 2, 1930, under the act of March 3, 1879.

One Year in advance $1.50
One Year (outside Westville) 2.50
Six Months in advance 1.00
Three Months in advance ..... .75
Single Copies, each ..... .05

Georgetown Locals . . .

Mrs. George Bonebrake and Mrs. Melvin Bonebrake are now employed at the General Motors plant in Danville.

Miss Wanda Mae Jonikas celebrated her 16th birthday anniversary at her home Saturday evening with a party. There were 14 guests present.

Mrs. Allen Maudlin's brother and his wife, L. M. Carter of Compton, Calif., are visiting at the Maudlin home. Miss Alice Maudlin and a school friend, Miss Joyce Peters of Friendsville, Tenn., spent the weekend here. They are attending Earlham College.

Dr. V. L. Murphy's brother, Everett, and family spent last Thursday at the Murphy home while on their way to Texas.

Mr .and Mrs. Charles Goodner, Mrs. Everett Lewis and Mrs. Belle Drummond spent last week with Mrs. Drummond's daughter, Mrs. Lee Hatley and family at Hudson, N. C. The scenic trip took them through the Blue Ridge, Allegheny, Cumberland and Smoky Mountains. While in North Carolina, Mr. Hatley took Mrs. Belle Drummond, 78, on her first airplane ride.

Frazier School PTA will meet at 7:30 p. m. Tuesday, Oct. 19. The meeting will open with the pledge to the flag and a song. Mrs. Leona Learnard is president and will lead the meeting.

There will be a program by fourth grade students. Supt. George Kriviskey of Georgetown High School will be the speaker. All members are urged to be present.

Plans were made at a special meeting of Georgetown city council at 7:30 Saturday evening for several city officials to attend conventions this month.

On motion of Ald. Sherman, seconded Ald. Patterson, expense money of $50 was authorized for the expenses of Water Supt. R. E. Richards and one alderman to attend the Waterworks Association convention in Springfield later this month. Ald. Zielinski voted "no" on this motion.

Expense money of $50 each also has been authorized for the attendance of two city officials at tre meeting of the Illinois Municipal League, also at Springfield, this week. Those who are to attend are Ald. Patterson and Mayor Spang.

On motion of Ald. Zielinski, seconded by Ald. Sherman, $53.40 was allowed from the special fund for the delinquent tax list publication instead of from the general funds. General bills totaled $466.84. Waterworks operating fund bills amounted to $346.80.

The telephone at the Clayton Newlin residence has been changed to 3804. The Farrell Baker number has been changed to 3801.

Mrs. Arnold Crippin was pleasantly surprised Tuesday night when a number of her friends gathered to remind her of her birthday anniversary. She received a number of gifts.

Mr. and Mrs. Matt Bunnch of Chattanooga, Tenn., Mr. and Mrs. Carl Bunch of Beckley, W. Va., Mr. and Mrs. Robert Blakeney and daughter and Mr. and Mrs. H. H. Browning and family of Danville and Mrs. Mabel Blakeney and daughter of Taylorvile were Sunday dinner guests of Mr. and Mrs. John Brown.

Hair beauty secrets... by toni

If you're tall and stately, a flat top page boy rather on the longish side will lend you glamour, minimize your height. The basis of this coiffure is a soft natural looking home permanent just on the ends of the hair. And for the heavier woman, an upsweep with winged rolls on the side, gives a clean, sophisticated look which slenderizes the neck and figure.

Mrs. Phil Burgoyne enntertaiined her Bridge Club Thursday night. Prizes were won by Mrs. Ethel Frattick, Mrs. Ethel Mae Cunningham and Mrs. Mary Louise Miller. They will meet Oct. 21 at the Cunningham home.

Mr. and Mrs. H. L. Raymond are parents of a son, Marvin Lee, born Sunday, Oct. 3, at the City Hospital, Oberlin, Kan. Mrs. Raymond was formerly Miss Alma Warren, daughter of Mr. and Mrs. Charles Warren.

Mr. and Mrs. Delbert Cornwell of Westville are the parents of a daughter born Friday, Oct. 8, at Lake View Hospital.

(From Issue of Oct. 13, 1938)

Achilles C. Martin, 71, prominent farmer of the community west of Georgetown, died at 7 a. m. Oct. 8.

FIRST FAMILY OF ILLINOIS

This latest picture of Governor Dwight H. Green and his family was taken this fall before the two daughters left to enter school. In the picture, left to right, are Mrs. Green; Nancy, a senior at Smith College this year; Governor Green; and Gloria, who is a freshman at Pembroke College, Brown University, Providence, R. I.

Funeral held Monday, Oct. 10, at Pleasant Mound Church.

More books needed at Georgetown's new public library. Lending of books averages 31 volumes daily.

Guests of Mr .and Mrs. Jack Ellsworth this week are Mr. Ellsworth's great uncle and aunt, Mr. and Mrs. Wesley Barlow of Greencastle, Ind.

Mr. and Mrs. Wayne Henry and daughter of Morris, Ill., spent the weekend with Mr. and Mrs. C. H. Henry. Joe Henry of Chicago also was a guest of his parents.

Mr. and Mrs .Joe Biggs and son and Mr. and Mrs. D. T. Earls were Sunday dinner guests of Mr. and Mrs. Everett Smith, east of town.

Mr. and Mrs. Willard Klink have moved from McKinley St., to the property on W. 2nd St., recently vacated by Mr. and Mrs. Frank Hart.

Mr. and Mrs. George Weaver, Danville, and Mrs. John William Scott and daughter, Nancy, Chrisman, were Sunday dinner guests of Mr. and Mrs. [illegible]

Four generations were present when Mr. and Mrs. George Chandler entertained at a family dinner Sunday honoring the 86th birthday anniversary of Mr. Chandler's father, Thomas Chandler.

Practice began this week on the junior class play, "The Thirteenth Chair."

A homecoming of kindred spirits in which worship, fellowship, music and song were mingled, was held in the First Methodist Church, Georgetown, in this 108th anniversary of the start of the Methodist church in the town an dmany friends of the church community. A numebre from out of in the community took part in the sixth annual homecoming services.

Beautiful selectionns on nan organ, which the church hopes to buy, were given by Mrs. Evann Fraser of Westville, and the church choir and trio presented special music.

The high school held its annual freshman dance Wednesday night, Oct. 6. A large number of students and faculty members attended. Among the faculty and board members and guests present were: Mr. and Mrs. James Sanders, Mr.and Mr. Ralph Weaver, Mr. and Mr. Kriviskey, Miss Martin, Miss Henderson, Mr. and Mrs. Kirby, and Dwight Haworth. Flashbulb pictures were taken by students during various dances and pop was sold. The disk jockeys for the dance were Joe Tanzey,Bob Brook and Tom Grider. A nice time was had by all and we are looking forward to more like it, and very soon.

True politeness requires humility, good sense, and benevolence. To think more highly of ourselves than we ought to think, destroys its quickening principle. —Lydia H. Sogourney

COSTUMES

PLENTY of THEM . . .
All Kinds
All Sizes
ANNABEL SCHULL
For Appointment Call — 4685
DANVILLE, ILL.

DEKALB MAKES SEED CORN THEIR BUSINESS

FROM THE DEVELOPMENT OF THEIR OWN PARENT SEED STOCK TO THE SEED YOU PLANT

Order Today from
ELMER LEARNARD, Georgetown, Ill.
RUSSELL HEADLEE, Fithian, Ill.
CLEO REYNOLDS, Catlin, Ill.

GET THE COLA FOLKS LIKE BEST

Advertisement

From where I sit ... by Joe Marsh

How to Celebrate Your Wedding Anniversary

The "Dutch" Millers celebrated their Tin Wedding Anniversary Saturday. Everything had to be tin. Folks even ate off tin plates, and drank coffee out of tin cups.

When it was time to drink a toast to the "bride and groom," out came the final touch: ice cold beer in cans. And come the Millers' 15th anniversary (Glass) I expect we'll be toasting them with sparkling beer in *bottles!*

And I couldn't help thinking that there was a lesson for married folks in the way Dutch and his missus have got along together—in their policy of live-and-let-live, with never a criticism of each other's differences in taste.

From where I sit, it's due to two things: Temperance—as that moderate preference for beer suggests, and Tolerance—for their own differences of opinion—and for the tastes of others, whether applied to beer, to politics, or how to celebrate an anniversary.

Joe Marsh

Copyright, 1948, United States Brewers Foundation

YES, *all comparisons prove*

CHEVROLET GIVES MORE VALUE

More Value in Riding Comfort

You'll find that Chevrolet gives more riding-smoothness, more riding-steadiness, on all kinds of roads because it has the original Unitized Knee-Action Ride, proved and perfected by *14 years of experience* in building Knee-Action units. Available only in Chevrolet and higher-priced cars!

More Value in All-round Safety

Chevrolet brings you the *four-fold* safety-protection of Fisher Unisteel Body-Construction, safety plate glass in all windows, the Unitized Knee-Action Ride and Positive-Action Hydraulic Brakes; and this is another combination of features found elsewhere only in higher-priced cars!

It's first in all these basic motoring advantages . . .

FIRST IN BIG-CAR QUALITY at LOWEST PRICES

. . . just as it's first in nationwide registrations!

More Value in Performance with Economy

There's nothing like Chevrolet's world's champion Valve-in-Head engine . . . with its record of having delivered *more miles* of satisfaction, to *more owners*, over a *longer* period, than any other engine built today . . . and Valve-in-Head design is exclusive to Chevrolet and higher-priced cars!

More Value in Beauty and Luxury

You know that there's only *one* leader in fine coachcraft—Body by Fisher! It's world-famous for quality, beauty and luxury, not only in exterior design, but in interior appointments like *hardware* and *upholstery*, as well. And Body by Fisher, too, is exclusive to Chevrolet and higher-priced cars!

Compare Values!... Compare Prices!...

CHEVROLET—and Only CHEVROLET—IS FIRST!

OUR ADS are Reader Stoppers

and Traffic Starters

SINK OR SWIM

USE OUR ADS

Have You Tried it Lately? It's Mellower!

STERLING BREWERS, INC., Evansville, Ind.

HOMER HISTORICAL SOCIETY

Ranch House Suits Informal Livng

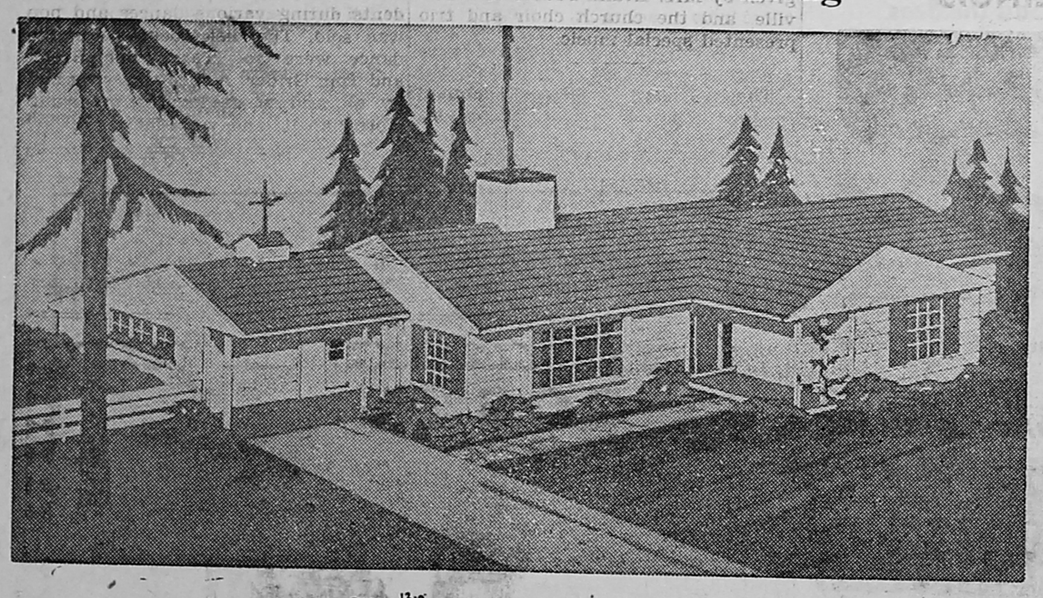

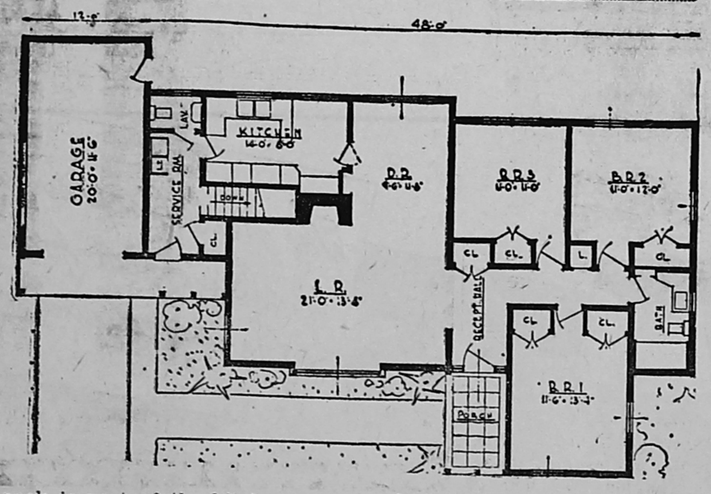

A style of home which has become increasingly popular during the last several years, the ranch house offers architectural informality and single-floor spaciousness to fit the mood of modern American living.

This example of ranch house planning is suitable for a 70-foot lot, which would include the garage. It was designed by Architect Walter T. Anicka, 617 Forest St., Ann Arbor, Mich., and is his plan No. 708.

Exterior siding is white, waterproofed cinder block or white clapboards. The roof is fire-resistant asphalt shingles in any of numerous solid or blended colors as desired by the owner. The garage and the basement are optional.

In the living room, the fireplace and the wide front window are opposite each other, permitting easy arrangement of furniture. A breakfast nook is part of the kitchen, and the adjoining service room, which has a separate entrance, contains laundry facilities, a large closet and a lavatory.

Detailed plans and specifications are available from thearchitect.

FARM FACTS WORTH KNOWING

1. The evidence is that vaccination alone is not sufficient. Other means are necessary, such as sanitation, segregation and elimination of diseased animals.

2. Yes, laying hens should be fed according to production. The Ralston company's research farm recommends feeding according to the following:

When egg production is 60 per cent, the amount of feed required daily is 26 to 28 pounds per 100 hens.

When egg production is 50 per cent, the amount of feed required daily is 23 to 25 pounds per 100 hens.

When egg production is 40 per cent, the amount of feed required daily is 20 to 22 pounds per 100 hens.

3. In a well managed rabittry, a doe should raise approximately 25 young rabbits in a year and they should weigh at least 4 pounds apiece in 10 weeks. This would make a total of 100 pounds of rabbit meat per doe each year.

BIBLE QUESTIONS

Question—How many times is the word "Sunday" mentioned in the Bible.

Question—Was the Tower of Babel before or after the flood?

Answer—After the flood. See Genesis, chapter 6 to 8, for the flood record, and chapter 11 for the Tower of Babel.

Question—It is said that Christ had more than a dozen names in the Scriptures. Is that true.

Answer—Here are some among many others: Messiah, Son of God, a Nazarene, Jesus Christ, Christ Jesus, Christ the Lord, the Lord's Christ, King of the Jews, Saviour of the world, Redeemer, Holy One of God, Immanuel, Son of the Highest, the Lamb, the Bright and Morning Star.

Question—Was not Aaron Moses' younger brother?

Answer—He was Moses' senior by three years. (See Exodus 7:7).

Question—Revelation 20:10 speaks of a "lake of fire and brimstone." What is brimestone?

Answer—The wo-, means "burning stone," and is a same for sulphur.

Question—What does the word "Bible" mean?

Answer—It comes from "biblos," the Greek name for the outer layer of the papyrus reed of Egypt from which paper was made. Later it came to refer not only to the paper but also to books. So today the word "Bible" carries the meaning of the Book.

Though a good motive cannot sanctify a bad action, a bad motive will always vitiate a good action.

— William Jay

What is called style in writing or speaking is formed very early in life, while the imagination is warm and impressions are permanent.

—Thomas Jefferson

WAKE UP BUSINESS By Advertising In This Newspaper

ACCEPT NO SUBSTITUTES FOR NEWSPAPER ADVERTISING

There Isn't Any

YOUR "SHIP WILL COME IN" Sooner By the Aid of Newspaper ADVERTISING

Teachers' Institute at Danville, Urbana

Thursday, the county Teachers' Institute met at Danville. The program began at 8:30 with announcements by President A. F. Lawrence. Under the direction of Miss Pansy Legg, the Danville High School Music Department presented a fine vocal program. The band was under the direction of William B. Holl.

A representative from the American Red Cross gave a short discussion on the history and present work of the organization. Ray Graham, director of Education of Exceptional Children gave a lecture showing the responsibility of the school to help edcate the exceptional students.

Rep. W. B. Westbrook gave an interesting lecture showing in what ways the legislature helped the schools. He also discussed the responsibilities of the teacher in the schools After lunch the Rossville Community Consolidated and Rossville High School Band, under direction of Vernon Stassen, played a number of selections.

Dr. Carl S. Winters gave a most inspiring lecture, "Today's Youth and Tomorrow's World."

Community singing was led by Charles A. Handley.

On Friday, the East Central Division meeting convened at Urbana. The University of Illinois furnished the music—the Walden String Quartet. Those who arrived late missed a real treat. Section meetings followed the announcements.

After lunch, J. A. Mann presented some facts as to what IEA has done and is doing for the teachers.

Dr. Kenneth McFarland, superintendent of Schools, Topeka, Kan., spoke on "Inspiration—with a Smile." His lecture was full of humor but he gave much for the teachers to put into practice.

However brilliant an action, it should not be esteemed great unless the result of a great and good motive.

—Rochefoucauld

With a nice taste and care in weaving words together, you will express yourself most happily, if a skillful setting make a familiar word new

—Horace

The devotion of thought to an honest achievement makes the achievement possible.

A GOOD MIXER AT ANY PARTY Full Quart Serves Six

PLUS DEPOSIT

PAR-T-PAK

Now Genuine HOOVER FRACTIONAL HORSEPOWER Motors

Yes, we have them—the heavy-duty, power-packed Hoover fractional horsepower motors.

Check These Features of All Hoover Motors

Induction run . . . single phase . . . 60 cycles . . . dual voltage —110/220 . . . 1725 R.P.M.
Capacitor start
No vibration or "shift"
Low temperature
Laminated steel rotor
Centrifugal starting switch
High-grade ball bearings
Rotation . . . clock or counterclockwise

Built by the makers of the world-famous Hoover Cleaners.

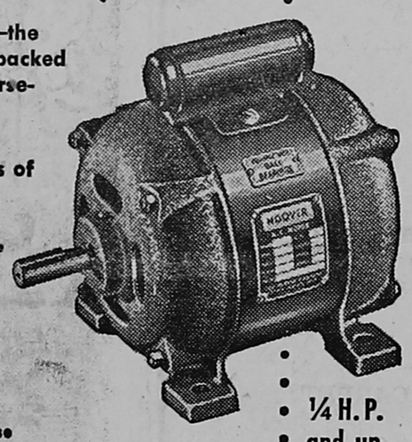

¼ H. P. and up

Georgetown Electric Co.
Public Square, Georgetown

HREHA STUDIO
QUALITY and SERVICE Our Best Advertisement

— PHOTOGRAPHY —

PORTRAIT
- Fashion
- Weddings
- Charm Study
- Children
- Groups
- Character

COMMERCIAL
- Illustrative
- Interior
- Exterior
- Window Display
- Copy
- Real Estate

For Appointments Call
Danville - 8607

HREHA STUDIO
1236 N. WALNUT ST. Danville, Ill.

Puzzled About the Fuel Situation?
Here is the Solution.

WILLIAMSON NEW TRIPL-IFE ALL-FUEL FURNACE

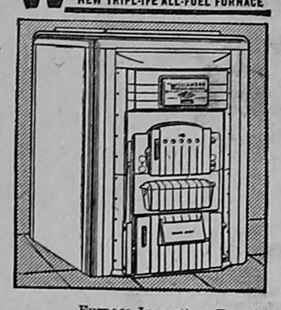

This ALL-FUEL Furnace Will Burn Oil, Gas, Coke or Coal

Use the fuel you can get. Later, if you wish to change to another fuel, you can do so with the Williamson Tripl-ife ALL-FUEL Furnace that burns oil, gas, coke or coal. Monthly payments to suit.

FURNACES CLEANED
Free Estimates

FREE Furnace Inspection. Expert repair work on any make of furnace. Cost based on labor and materials used. Phone or write today.

Georgetown Heating Co.
Tel. 2601 105 E. 8th St.

Kennett, Murray & Co.
DANVILLE UNION STOCK YARDS
PHONE 710 . . . . DANVILLE, ILLINOIS
Section Street at Big 4 Railroad

Buyers of All Classes of
LIVESTOCK

Wm. N. Thompson — Archie Fanyo — Bruce Waldorf

of O 14 gwcnp OEM

"So Much Warmth So Little Work . . . .

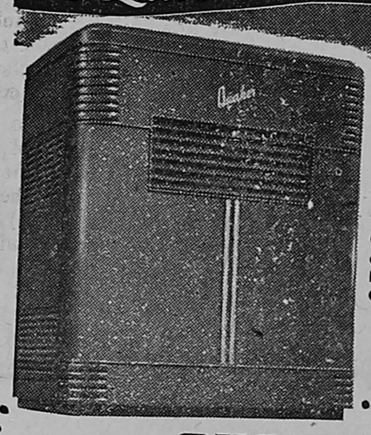

The famous QUAKER 3210 automatic oil heater. Equipped with Quakertrol.

WITH MY QUAKER Burnoil HEATER" Says Grandma Binney

Grandma knows what she's talking about. She knows that with QUAKER OIL HEATERS you just turn the dial and let the marvelous, new QUAKERTROL unit automatically make oil and air adjustments for *proper* burning at *every fire stage* . . . on any chimney!

WHAT'S MORE, Grandma knows that only QUAKER heaters offer you all these *plus* features:

BEAUTY . . . trim, modern cabinet finished in smooth, rich, brown enamel.

SAVES FUEL . . . 25% in fuel savings over any natural draft heater guaranteed! That means *free heat every fourth week!*

COMFORT . . . side Radiadors for "spot" heat . . . built in HEAT CIRCULATOR that gently spreads warmth to every room corner . . . finger tip control . . . and many more QUAKER features to provide you with *unequalled* heating comfort!

HENRY HARDWARE
"The Favorite Store"
Tel. 3221 Georgetown, Ill. 120 N. Main St.

International Oil and Coal Furnaces
Free Estimates - Satisfaction Guaranteed - We Install Complete
Tel. 3221 HENRY HARDWARE Georgetown, Ill.

HOMER HISTORICAL SOCIETY

Georgetown Locals . . .

Mr. and Mrs. William G. Holaday attended the Army-Illinois football game at Urbana Saturday afternoon.

Mrs. Bessie Haun returned home Saturday from Lake View Hospital.

Mrs. Irene Reed, who was a surgical patient at Lake View Hospital, returned home Saturday.

T. C. Paxton returned Wednesday, Oct. 6, from Lake View Hospital.

A telephone has been installed in the home of Charles Sollars Jr. The number is 3466.

William Grimes Jr., son of Mr. and Mrs. Wilbur Grimes, who recently enlisted in the regular Army, is taking training at Fort Sill, Okla.

Alfred Jeffers, seaman apprentice, USN, son of Alfred Jeffers, is serving aboard the aircraft carrier USS Boxer..

Mr. and Mrs. Donald W. Chase of McLean, Va., were house guests of Mr. and Mrs. Eugene Akers last Wednesday and Thursday. Mr. Chase and Mr. Akers served in the FBI together on the West Coast several years ago. Mr. Akers' parents, Mr. and Mrs. C. E. Akers, were Wednesday evening dinner guests.

Robert L. Brown, 21, an employe of the Danville Packing Co., was treated at Lake View Hospital Friday for a deep laceration of the hand. A sharp knife used in butchering inflicted the cut while he was at work. He was attended by Dr. S. C. Crispin.

Mrs. Buford Plog returned home Friday from St. Elizabeth Hospital.

—o—

Love, in its highest manifestation, the richest, most persuasive, most powerful thing that God has to offer it is the only weapon we need.
—Rev. H. R. L. Shepard

Divine Love always has met and always will meet every human need. Love of God and man is love of good and its expression. —Yoder

While reason is puzzling herself about the mystery, faith is turning it into her daily bread and feeding on it thankfully in her heart of hearts.
—Frederick D. Huntington

The steps of faith fall on the seeming void, but find the rock beneath.
—Whittier

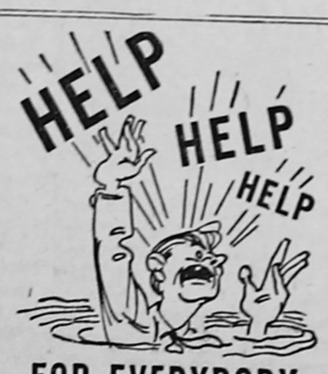

FOR EVERYBODY
In Our Want Ads

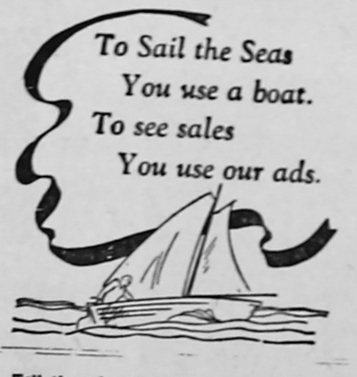

Tell the advertiser you saw his ad in this newspaper.

Self-denial is practical, and is not only polite to all but is pleasant to those who practice it.

Other things may be seized with might, or purchased with money, but knowledge is to be gained only with study.
—Johnson

Labor to keep alive in your breast that little spark of celestial fire, called Conscience.
—George Washington

Good manners and soft words have brought many a difficult thing to pass.
— Vanbrugh

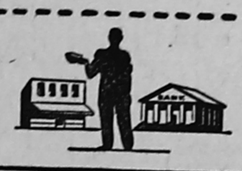
Here's cash for you, my farmer friend,
Take it, it's yours to save or spend,
The carcass, you can leave to us,
We save you bother, work, and fuss.

Phone Danville - 708
We come for all, large or small; cattle—horses—hogs—sheep.
CIRCO RENDERING Service Call Collect

BOY! HOW IT POPS
—CRISP TENDER
NO HULLS
TRY IT!

DIVIDEND SHARES
Prospectus and additional data obtainable from your investment dealer or
CALVIN BULLOCK
Established 1894
One Wall St., New York

OVER 125,000 HOMES PROTECTED AGAINST TERMITES BY TERMINIX!
Ask for Free Inspection of Your Property
TERMINIX CO.
OF ILLINOIS
Box 532, Danville, Ill.
Phone 2404
S16-23gwcnp

COVINS IRON & METAL
116 Green St., Danville, Ill.
IS ALWAYS IN THE MARKET FOR
Scrap Iron
Highest Market Prices
Always Paid
O7 gwcp

FOR RESULTS
See
COL. TODD ROESCH
AUCTIONEER

Livestock
Equipment
Household
Goods
SEE ME FOR SALE DATES
PHONES: GEORGETOWN 4951 and 2856
RESIDENCE:
205 N. WALNUT ST., GEORGETOWN

Danville's Floor and Wall Store
LUDDEN FLOORS
New Home —
320 N. Vermilion
Danville, Ill.
LINOLEUM — TILES — CARPET

You can look forward TO
WINTER SLEEPING COMFORT
- Warmth without weight
- Holds temperature automatically
- Washable as a wool blanket
- Beautiful pastel colors
- Perfectly safe
- Simple to use as ABC

HERE'S almost unbelievable sleeping comfort for you—all through this Fall and Winter, and for years to come.
There are many different kinds of electric bed coverings now available, but all of them offer the same wonderful advantages in warmth and comfort. "Lined" with safe, gentle electric heat, they take the place of piles of blankets, keep you even warmer.
Simply plug into an electric outlet, set the thermostat control to the warmth you want—and there it stays all night long, while you sleep as never before.
ILLINOIS POWER COMPANY

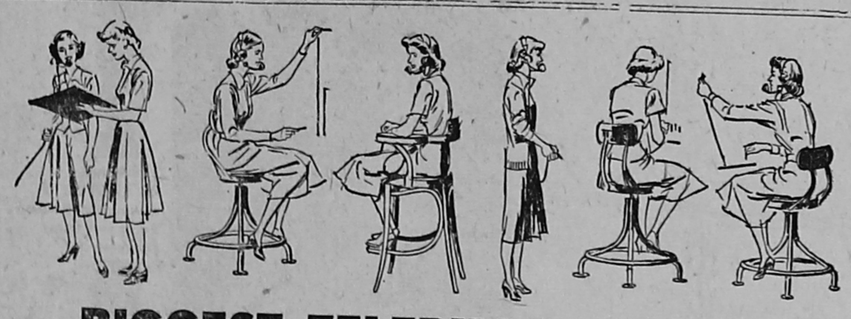
BIGGEST TELEPHONE "TEAM"

NOW SERVING YOU

13,750 new employees in three years
Payroll up $65,000,000
Improved methods cut training time

Operators, linemen, installers, office workers . . . more skilled people of all kinds . . . are moving up to the telephone lines to bring you more and better service.

More than 13,750 have joined the Illinois Bell team since V-J Day. With improved training methods, they're ready for "active duty" in much less time than it used to take.

Addition of all these employees has boosted Illinois Bell's "family" to 43,700 people and increased our annual payroll to $134,000,000, a $65,000,000 rise in three years! That's a lot of people and a lot of money. It takes plenty of *both* to provide you with the kind of service you've told us you want and need — and which we promise you shall have!

ILLINOIS BELL TELEPHONE COMPANY

When Your Horsepower Runs In Circles
YOU'RE GETTING NOWHERE FAST!

LET YOUR FORD DEALER
RESTORE
PEP and POWER
TO YOUR FORD ENGINE
with this Ford Piston Ring Special

If your car's engine smokes, loses compression, or lags on the "pick-up," it is wasting your gas and oil.

Stop this waste by bringing your Ford "back home" to us today for this Ford Piston Ring Special. It's *real* Ford service with:

- Ford-trained Mechanics
- Factory-approved Methods
- Special Ford Equipment
- Genuine Ford Parts

This Piston Ring Special can pay for itself in the money you save on gas and oil . . . it will make driving more pleasant. See your nearest Ford Dealer *today!*

Your Ford Dealer invites you to listen to the Fred Allen Show, Sunday Evenings—NBC Network. Listen to the Ford Theater, Friday Evenings—CBS Network. See your newspaper for time and station.

Here's What We Do:

1 Replace all piston rings with Genuine Ford Rings.
2 Inspect connecting rod bearings.
3 Clean carbon from pistons and cylinder heads.
4 Clean oil pump and screens.
5 Install new cylinder head and other necessary gaskets.
6 Five quarts of oil.
7 Give you prompt, immediate service, budget terms.
8 We use Genuine Ford Parts.

(This offer good for a limited time only)
Ford

YOUR FORD DEALER KNOWS FORDS BEST
GEORGE VACKETTA & SON
Westville, Ill.

HOMER HISTORICAL SOCIETY

. . . Briefs . . .

Mr. and Mrs. Russell Brown and daughter, Arlene, and Mr. and Mrs. Arnold Crppin and son, Ronnie, spent the weekend in Chicago. They attended the WLS National Barn Dance, visited Lincoln Park anl other places of interest. They spent Saturday night with Mrs .Brown's sister, Mrs. Stanley Missak and family, and were Sunday dinner guests of the Browns' son, Wayne, in Evanston.

Mr. and Mrs. Richard Ramsey were Sunday dinner guests of Mr. and Mrs. Frank Rice, near Fairmount.

Mr. and Mrs. Carl Bunch of Beckley, W. Va., were weekend guests of Mr. and Mrs. John Brown. They had been attending the UMWA convention in Cincinnati, O.

Mrs. Pearl Clifton of Decatur is visiting Mr. and Mrs. Rolly White and other relatives and friends.

Mrs. Mildred Glass of Sac City, Ia., has been visiting her mother, Mrs. Augusta Stedman.

Mrs. Mary Taylor and Mrs. Mae Richardson were Wednesday dinner guests of Mrs. Dollie Rucker.

Mrs. Ivan Thomas, nee Virginia Edmonds, and sons, Michael and Richard Claire, have been visiting her parents, Mr. and Mrs. Rex Edmonds. The Thomas's have moved recently from Omaha, Neb., to Indianapolis. This was Ricchard Claire's first visit here. He was born Aug. 4, 1948, in Omaha.

Mrs., B. J. Morgan of Chicago, daughter of Mr. and Mrs. O. C. Burd, is visiting her sister and brother-in-law, Mr. and Mrs. R. T. De Pau in Los Angeles.

Henry C. Powell returned Friday from Lake View Hospital.

Mrs. Lena Biggs left Thursday for Toledo, O., where she was called by the serious illness of her brother, Al Shepler. Mr. Shepler has suffered several strokes.

Mr. and Mrs. James Edwards attended the funeral Monday of Wesley Carrier, 103, of Fairland, Ill. He was a cousin of Mrs. Edwards' father, Douglas Bedinger.

Mr. and Mrs. Claude A. Hubbard of Gary, W. Va., old residents here, and Mrs. Blanchce Holaday spent Monday and Tuesday in Rantoul with Mr. and Mrs. Charles Gorman and family. Mrs. Holaday will accompany the Hubbards home when they return to Gary.

Mrs. Margaret E. Alldredge of Pittman Community Center, Sevierville, Tenn., and formerly of near Catlin, will visit friends and relatives in Catin, Georgetown and Danville from Oct. 17 through Oct. 31.

Wilson Manning is a medical patient at St. Elizabeth Hospital.

Curtis Lyons Jr. is a medical patient at St. Elizabeth Hospital.

The Book Club met Monday evening at the home of Miss Georgia Henderson.

Mrs. Dora Bayne's brother and wife, Mr. and Mrs. Arthur Clark of Marianna, Fla., are visiting relatives here and at Vermilion Grove.

Mr. and Mrs. Charles Haworth of Evansville, Ind., spent the weekend at the J. Frank Haworth home.

NO COMMONLY USED AD MEDIUM EXCEPT a HOME NEWSPAPER IS RATED AS A COMMUNITY ASSET

You can sell them when they are ROCKING-CHAIR RELAXED

To embrace the whole creation with love sounds beautiful; but we must begin with the individual, with the nearest. J. G. Herder

He that does good for good's sake, seeks neither praise nor reward, but he is sure of both in the end. —William Penn

The law of nature is, Do the thing, and you shall have the power; but they who do not the thing have not the power. —Emerson

Love is the hardest lesson in Christianity; but, for that reason, it should be most our care to learn it. —William Penn

-- APPLES --

Plenty of Fine Quality Apples

2 MILES SOUTH OF GEORGETOWN

APPLE HOUSE OPEN

8 A. M. to 6 P. M.

Coate's Orchards

tfS9gwcnp

Snook's Cafe

JACK JONES — New Mgr.

HOURS: WEEKDAYS 6:00 A. M. - 11:30 P. M.

SUNDAYS 11:30 A. M. - 6:30 P. M.

SPECIAL THURSDAYS — CHICKEN AND NOODLES

Good Food Our Hobby!

Phone 2921

S23-30gwcnp

The Mandarin

Featuring

CHINESE and AMERICAN FOODS

STEAKS — CHICKEN

CHOP SUEY to TAKE HOME

● LUNCHES — 35c up 11:30 A. M. - 2 P. M.

● DINNERS — 65c up 4 P. M. - 11 P. M.

Closed from 2 to 4 P. M.

Mandarin Cafe

Tel. 8859

17½ N. Vermilion (upstairs)

Danville, Ill.

S30 O21 gwcnp

KALAMAZOO

STOKERS — OIL — FURNACES

also

SPECIAL

Cleaning and Repairing

BY OUR FACTORY TRAINED MEN

Kalamazoo Sales & Service

Tel. 3139 113 E. Main St.

DANVILLE, ILL.

M13-20-27 J3 gwcnp

"Everything for the Welder"

Thompson Machine and Welding Supply Co.

212 South St. Danville, Ill.

Enroll Now . . .

FOR

DANCE INSTRUCTION

● Ball Room

● Tap

● Ballet

Academy of Dance

101½ N. Ver. St.

Danville, Ill.

Appointment Hours:

1 to 10 P. M. Daily

Tel. 380 Danville

S23-30gwcnp

Automatic Water Heater Table Top Model

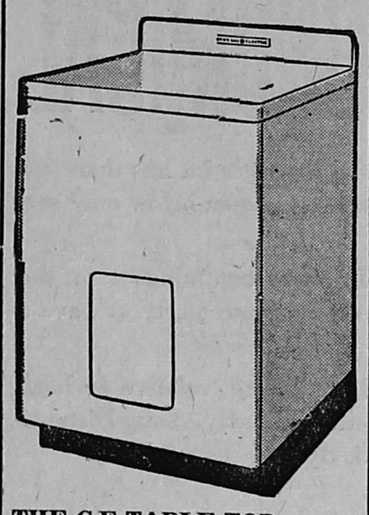

THE G E TABLE TOP . . . Water Heater is especially designed for installation in kitchen or laundry, where its flat top provides an extra work surface. Finished in a gleaming white enamel with one-piece work-top and backsplasher this model meets the hot water needs of small families, silently, dependably and economically.

GERRIB'S

GENERAL ELECTRIC APPLIANCES

121 N. Main St. Phone 3551

Georgetown

You Can't Swim the Mississippi with a Million Head of Cattle

The Mississippi River always has been the "continental divide" in the geography of the livestock-meat industry. In the old days the great herds of longhorns trailing north from Texas had many rivers to cross. The Red. The Canadian. The Big Blue. The Platte . . . but there was never a trail that ended east of the Father of Waters. The Mississippi was, and is, one river you couldn't swim with a million head of cattle.

It's a staggering job to get the nation's meat from producer to consumer. Two-thirds of the meat animals are produced west of the Mississippi . . . two-thirds of the meat is eaten east of it. On the average, meat has to be transported more than 1,000 miles. It's a big job—a huge job. Just consider: in 1947 alone, this job of getting the nation's meat from the farm and range to the cooking range involved 32,158,000 beef animals, 24,044,000 sheep and lambs, 82,579,000 hogs!

Harvesting any national crop—from wheat to meat—is a big job. Big machines are needed. Who uses binders when combines are more efficient? Similarly, in the processing and nationwide distribution of meat it takes large-scale, efficient "machinery." There's a need for all of us—producers and meat packers; shippers and marketing people; transportation lines; wholesalers and retailers. We all play a part—whether we are individuals or companies, whether we operate locally or on a nationwide basis.

Over the years, we at Swift have worked to perfect our nationwide system of marketing. We, and 26,000 other commercial slaughterers, provide a competitive cash market for your livestock. We buy your animals and dress them. We process and refrigerate them. Then, we distribute the meat to retail store men everywhere. (Our earnings for all these essential services are only a fraction of a cent a pound.) Because this big job is done efficiently, you producers are assured of markets . . . consumers everywhere are assured of meat. We at Swift & Company are proud of our part in building the "1,000-mile bridge"; the "bridge" which carries meat from the point of surplus production to the point of consumption. So long as all America wants meat it will take efficient nationwide organizations to bridge that 1,000-mile gap.

Soda Bill Sez:

Time counts unless you're counting time.
Some people will do almost anything for money —except work for it.
Generally it's better to have PUSH than PULL.

All That Glitters Isn't Profit

J. F. Brandt

Government reports tell of farm and ranch income from livestock that totals more than 17 billion dollars. Many folks read those reports and say—"No wonder meat is so high. Livestock producers must be coining money."

That is a thoughtless comment, based on misunderstanding. That 17 billion dollars is *not* profit—it is *gross income*. Many expenses must come out of your gross livestock income before you can make any profit on it. There's the cost of breeding-stock and feeding-stock . . . of your hired labor . . . of feed, machinery, equipment. All these costs are at all-time high levels. Out of your gross income also must come property and income taxes, interest; insurance premiums; repairs; new buildings; fences; death losses, etc. After you've paid all those necessary business expenses, you're lucky if you end up with 10 or 15 per cent profit.

A lot of people are just as wrong about Swift's profit as they are about yours. They look at our total sales of 2¼ billion dollars last year and say—"That's a barrel of money. No wonder meat is high!" But the fact is that competition in both buying and selling is so keen that from those 2¼ billion sales dollars an average of 79¢ went to pay you for your livestock. 10¢ for pay to our employes. 6½¢ for supplies and other necessary business costs. 3¢ for taxes and transportation. All we had left as earnings was 1½¢.

Yes, in our business, as in yours, there's a *big* difference between gross income and net profit!

Vice President and Comptroller
Swift & Company

The price we can pay
For your livestock today
Is governed by people
Who live far away.

With money in hand,
They create a demand
For roasts, steaks and chops
Throughout the whole land.

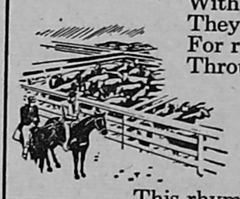

And the price at wholesale—
Tenderloin or oxtail—
Is affected by numbers
Of cattle for sale.

This rhyme has been planned
So you'll all understand
That prices result
From supply and demand.

OUR CITY COUSIN

Warns City Cousin,
"Don't you dast.
He gobbles best
who gobbles last!"

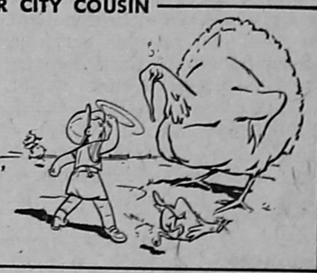

Feed Pregnant Sows To Control Anemia

M. L. Buchanan

by M. L. Buchanan

North Dakota Agric. College, Fargo

Pig anemia has long been recognized as a nutritional disease causing death losses in young pigs. A new program at the North Dakota Agricultural College controls anemia. In this work pregnant sows were fed a ration that included copperas, an iron compound (feeding grade sold in most drug stores). Pigs from such sows had a high iron content in their blood stream. Their death loss was less than 10% from birth to weaning. This mortality figure compares with an estimated national average loss of about 34% during the same period. Other litters that had insufficient iron in their blood were of lighter weight at birth. They grew less rapidly during the first week of life. And they were more likely to be laid on or chilled.

In this program the greatest benefits from copperas feeding were observed in spring-farrowed litters—or in litters from sows confined during pregnancy. We recommend the feeding of *one-half ounce* of copperas per day with the sow's feed. Or add *one-half lb.* of copperas to each 100 lbs. of mixed feed.

Hog men only recently have associated anemia with the occurrence of weak, chilled and over-laid pigs. These losses are a heavy drain on the pocketbook of hog producers everywhere. True, such pigs can be treated. But it is extremely difficult to dose weak, anemic litters. From this standpoint alone, the copperas treatment would be desirable to prevent or control anemia from the beginning.

Martha Logan's Recipe for

CHICKEN À LA MARYLAND

Cut a cleaned hen into serving pieces. Season. Dip into egg diluted with milk, then roll in sifted cracker crumbs. Brown in a ½-inch layer of shortening. Add a 1-inch layer of rich milk. Cover. Bake in a moderate oven (350°F.) 2 hours. Remove the cover and bake 15 minutes. Make a gravy, using the liquid in the pan, to serve with the chicken. Serve with Pickled Orange Slices.

PICKLED ORANGE SLICES

1 orange — ¼ cup vinegar
½ cup brown sugar — 6 cloves for each orange slice

Boil orange 1 hour. Cut in slices ½-inch thick. Stick cloves on rind of each slice. Boil together sugar and vinegar 5 minutes. Add orange slices. Simmer 15 minutes. Serve hot or cold.

the story of grass

Now ready—Booklet D of our Elementary Science Series. We call it "The Story of Grass." A picture-and-story booklet for kids and grown-ups. It follows the other popular stories on soil, plants and meat animals. And, like the others, it's FREE! Do you know what the meat you eat is made of? Why do the cowboys live in the West? Ever hear of people eating and drinking grass? Ever hear of meat factories that "run" on grass? They're all in "The Story of Grass." Send a postcard asking for your free copy, today. Address Agricultural Research Dept., Swift & Company, Chicago 9, Illinois.

SWIFT & COMPANY
UNION STOCK YARDS
CHICAGO 9, ILLINOIS

NUTRITION IS OUR BUSINESS—AND YOURS

Right eating adds life to your years—and years to your life

HOMER HISTORICAL SOCIETY

Complete Want Ads

STRICTLY CASH IN ADVANCE
(Minimum 25c)
Rates—5 cents per line

SPECIAL FOR SEPTEMBER ONLY. $1 box of 21 beautiful Christmas cards, assorted, for only 90c. Georgetown News Office.

FOR SALE—SEMI-MODERN HOME near busines district and schools on paved street. Priced reasonably for quick sale. Tel. 4151 Georgetown. tfS9gwcp

CUSHMAN MOTOR SCOOTERS—Sales and service. Tel. 477. Whitman's. 1524 Georgetown Road. O14 ND14gwcnp

MAKE YOUR HOBBY PAY — WE will sell your handcraft work on commission.
Hobbe Gifte Shoppe
Phleger Studio
607 W. Fairchild Tel. 6347
Danville, Ill.
O 14-21 gwcnp

FOR SALE — 200-POUND WARM Morning stove. Reasonable. Georgetown News Office. Tel. 4151. tfS30gwcp

FOR SALE — SETH THOMAS mantle clock. Reasonable. Tel. 4151. tfS30gwcp

GAS STATION — FOR LEASE ON busy corner. Sold 9000 gallon last month. Not much equipment to buy. A good chance to get into business for yourself. O7-14gwcp

FOR SALE — BURDETT ORGAN, good condition. Mrs. Art Larrance, Indianola, Ill. 2 mi. west of Vermilion Grove. O 7 gp

SPECIAL CAR OF THE WEEK — Oldsmobile 8-1940. This car has just been painted and overhauled. It has new tires, also a radio and heater. Doors fit tight and is very clean inside and out. Must sell this week. Priced very reasonable. Call or see promptly. Gordon V. Little, Covington, Ind. Tel. 1830 O 14 gwcnp

FOR SALE—FUEL OIL STEEL tank, 300-gal. 5-5½ ft. 4-2 ft. low boy radiators, and others. Carl D. Talbott, Potomac, Ill. O14-21-28 gwcp

WHY NOT LET US HANDLE YOUR Real Estate Problems? That's our business.
L. K. MADDEN
Real Estate
200 Pearl St. Tel. 6741
Georgetown, Ill.

VENETIAN BLINDS, AWNINGS, Tarpaulins. Call Home Awning Co., Tel 5070. 501 E. Main St. Danville, Ill. O 7-14-21-28 gwnp

WANTED — 100 MEN OR WOMEN too pick green beans. Working every day. No tax deductions. Morgan & Son Canning Co., Inc., Cayuga, Ind. S30gwcp

KRAUT CABBAGE, TOMATOES, mangoes, onions, beets, carrots, cucumbers and sweet potatoes. Celery and cauliflower in October. Come to garden in daytime or to residence after 3 p. m. McCormicks, Georgetown. S30 O7 gwcp

ORDER YOUR WEDDING ANnouncements, Invitations and Reception cards at Georgetown News.

ENROLL TODAL—TUITION REASonable. Champaign Beauty School. 209 N. Nell St. Tel. 8348. AS23gwcp

HAIR CUT 25 CENTS — AT 814 East Seminary Street. Percy Vinson's Barber Shop, Danville. ASO7 gwcnp

12 "AMERICAN BEAUTY" SYMpathy or Baby Congratulations for $1. Georgetown News Office.

Tell the advertiser you saw his ad in this newspaper.

HAVE YOU SEEN OUR NEW "Place Naps"? Imagine a combination card, table ornament, napkin holder and full-size luncheon napkin. Twelve sets in a box for only 60c. Something really new for decorating the table! Georgetown News Office.

BUILDING MATERIALS
Gravel — Sand — Concrete Blocks
Pete Vanderpoorten and Sons
Tel. 5236 112 Delaware St.
Westville, Ill
tf M13-20-27 gwcp

Tell the advertiser you saw his advertisement in this paper

GENERAL HAULING — CRUSHED rock, for driveways. Coal, sand and gravel.
J. W. BROOKS
Rt. 1 Morgan St. Tel. 6766
Georgetown. J F12 gp

Tell the advertiser you saw his ad in this newspaper.

2-DAY FILM SERVICE AT THE Georgetown News Office.

If you have it to SELL, SELL IT with a Want Ad

BATHROOM FIXTURES — BATHtubs, lavatories and closets available for immediate delivery.
THE CARSON-PAYSON CO.
616 N. Jackson St.
Danville, Illinois.
Phone 30.

Little Want Ads bring BIG results. Try a Want Ad.

FOR SALE — BUILDING MATERial. metal lathe, building bricks, 1000 building bricks, kiln-dried lumber, 2 x 4 x 14 ft.; yellow pine porch flooring, 1 x 13 x 14 ft.; ½-in. Celtex, 4 x 8 ft.; galvanized elbows, ½-in. to 3 in.; and unions ½-in. to 3 in.; coupling ½ in. to 3 in.; water valves ½ in. to 1½ in.; soft copper tubing 50 ft. Tel 8118 W, or can be seen at 829 E Harrison St., Danville. O14 gwcnp

FOR SALE—ELECTRIC SWEEPER. Reasonable. Tel. 4151. tfS30gwcp

1946 DODGE, ½ TON PICKUP. Like new, low mileage. One owner only. Gibson Motor Co., Perrysville, Ind. O 7-14 gwnp

1936 DODGE, 4 DOOR SEDAN. Good mechanical condition. Gibson Motor Co., Perrysville, Ind. O 7-14 gwnp

PLYMOUTH — 1932 FORDOR sedan. Extra clean. Gibson Motor Co., Perrysville, Ind. O 7-14 gwnp

FARMERS
DITCHING MACHINES
Now in this Territory
We Furnish
TILE — ENGINEERING
Get Yours After Crops
Contact
DAVID T. BOWLUS CO.
West Terre Haute, Ind. — Tel C-1985
ON 25 gwnp

REBUILT MOTORS — DODGE, Plymouth. New motor guarantee. Prices, Dodge, $165.00. Plymouth, $150. Installation $24.53. Gibson Motor Co., Perrysville, Ind. O 1-14 gwnp

FOR SALE — VITALAIRE ICE Refrigerator, 100 lbs. 5 cubic ft. capacity. Mrs. Harry Allen, 201 S. 2nd St. Georgeown. Tel. 4351. O 7-14 gwnp

CLIPPER COMBINE — 6 FOOT Massey Harris. Ready to go. Price $800. Wendell Schenck, Hillsboro, Ind. O 7 gwp

30,000 ACRES IN TENNESSEE of iron ore, coking coal and limestone, all removable from one entry. On same lands are stripping coal operators, as well as other stripping locations, to help pay for the property. Price $1,250,000 with terms of $250,000 down, balance 20 years annual payments with interest at 3 per cent.

565 acres in Colorado, 9-foot strip vein, 14, 16 and 22-foot veins capable of being tunneled or slope mined. Lease on royalty basis. Equipment on property for sale, as well as screening plant, leading ramp and 600 feet trackage. For particulars write or see Arthur Wm. Roegner, 802 North Walnut Street, Danville. S30gwcnp

GENERAL HAULING . . . .
Crushed Rock, Limestone, Coal, etc.
AMOS LAWLESS
Tel. 4874 Georgetown, Ill.
tfS16gwcnp

For Sale—60 Hostess paper napkins with the name printed on each, for $1.10. Blue, red and green borders. Georgetown News office. tf

DELIGHT YOUR MYSTERY PAL with an Address Book, Box of Decorated Stationery, or Box of 15 assorted Greeting Cards.
GEORGETOWN NEWS OFFICE

WANTED—GIRL OR WOMAN FOR light housework. 2 children. Board and room if wanted. Good pay. Call 3811 or 3696 Westville. S16-23-30gwcnp

WANT TO RENT IN GEORGEtown, house or apartment. John R. Norris, Box 417, Georgetown. tfS16gnp

GET A NATURAL LIFT WITH Spirella.
I will gladly show you without any obligation whatever the comfort, health, and new figure beauty which a Spirella garment will give you. Gladys L. Lewis, Spirella corsetiere, 513 S. Main St., Georgetown. S9-O9gwcp

WHEAT FERTILIZER AND ROCK phosphate in stock. Material & Fuel Co., 701 Section St., Danville, Ill. AS 16 gwcnp

LOANS — $50.00 to $500.00.
DANVILLE LOAN CO.
101½ E. Main St. Tel. 834.
Danville, Ill.
M20 D9 gwcnp

CLEANING CESSPOOLS AND REpair work. William E. Austin, 300 West 12th St., Georgetown. Tel. 4396. A M J gwcp

PLOWSHARES RECLAIMED SUDden service to Smiths. No waiting.
THOMPSON MACHINE & WELDING
Tel. 291 210 South St.
Danville, Ill.
M A M gwcnp

BIRTHDAY GIFT SUGGESTIONS, Address Book, $1.25; Box of Decorated Stationery $1.25 or Box of 15 assorted Greeting Cards for all occasions $1.
GEORGETOWN NEWS OFFICE

GENERAL HAULING — ROCK phosphate, Superphosphate, fertilizer. Prompt service.
DON ENOS
Tel. Ridgefarm 2683
Vermilion Grove, Ill
D J gwcp

REBUILD—Plows. Machine work. work. Welding, blacksmithing. A. F. Johnston. 3[illegible] S. Vermilion St. Tel. 2147. MJJASO gwcnp

FOR SALE—GENERAL PURPOSE, 2-wheel trailer, like new. Bed dimensions 8 ft. long and 46 inches wide and 16 inches deep with flaires, inside measurements; made of seasoned poplar. Ball hitch. Truck size tires in good order. $125 takes it.
L. K. MADDEN
Real Estate
200 Pearl St. Tel. 6741
Georgetown, Ill.

FOR SALE — KIEFER PEARS, $1 bu. Also wheel chair, in good condition. Cheap. Louis Tintorri, Pine St., Georgetown. O7gwcp

FOR SALE — MODEL-T FORD roadster. Good condition. Good rubber. Bill DeMude, 311 Ver. St. Georgetown. O7 gwcp

HOUSEKEEPER WANTED, MIDdle aged. More for home than salary. Albert Wustholz, Claytonville, Ill. O 14 gwcp

FOR SALE—6-ROOM MODERN, 3 large bedrooms, hardwood floors, new furnace, built-in cupboards, full basement, modernistic bath, new roof, insulated, close-in. Owner, 748 E. North, Danville. Tel. 5419 W or 6219 W. O14-21 gwcnp

WANTED—WASHINGS AND IRONings, Mrs. James Robison, 206 E. 10th St., Georgetown. O 14-21 gnp

WANTED — IRONINGS, WILL call for and deliver. 310 E. 8th St., Tel 4706, Georgetown. O 14 gwcnp

FOR SALE — REGISTERED ANgus bull, 14 months old. Also, two heifer calves from large cows, and TB and Bangs tested. Newton Hixenbaugh, Homer, Ill. O14-21gwcnp

FOR SALE — 5-BURNER KEROsene range: also 2-burner electric hot plate, both in good condition. Thomas Hawkins, 304 E. 8th St., Georgetown. Tel. 3036 O 14 gwcnp

FOR SALE—LADIES' BEAUTIFUL coats, fur and cloth; several suits, dresses, skirts and other wearing apparel, excellent condition. All different sizes, 12 up. Sell very reasonably. 423 N. Ver. St., upper front apartment. Can be seen Friday, Saturday, Sunday and Monday. O14gwcnp

FOR SALE—SQUARE TUB MAYtag washer. Also, Timken oil heater used 3 mos.; heats 5 to 6 rooms. Reasonable. Tel. 4829. Georgetown, Rt. 1. Lester Beyer. O14gwcnp

FOR SALE—ALLEN OIL HEATER, will heat 6 rooms, only used 4 mos., like new. Junger heater, will heat 6 rooms. Round dining room table and buffet; porcelain top table, 3 dressers, 3/4 bed; brass bed, springs and mattress, full size, $8; ice box, 75 lbs.; clothing. Tel. 8118 W, or can be seen at 829 E. Harrison St., Danville. O14 gwcnp

FOR SALE, Large Bundle of Papers, 5c at The Georgetown News Office.

31% FLORIDA ROCK PHOSPHATE
$18 per ton on car
$23 per ton spread
Alvin A. Neubert Robert Pugh
Georgetown 3858 Ridgefarm 3651
SONgwcp

ENROLL NOW — FOR THE APRIL state board exams. Lowest tuition. Inexpensive dormitory. Part time jobs to pay expenses. Better equipped. Latest methods. Owner operation. Individual attention. More practice. Easier theory. Highest state exam averages. No failures. Higher qualifications mean greater earnings and immediate success. Free placement service. We invite Inspection and Comparison. Varner Beauty School, Paris, Ill. Phone 175. S9-16-23gwcp

If you have it to SELL, SELL IT with Want Ad.

ADDRESS BOOKS — FOR ALL Occasions. Addresses, Telephone numbers, Birthdays, Anniversaries, Christmas Card List, Gift List and Memos. Contains 112 pages, convenient size, leatherette covers with gold lettering, $1.25. You should not be without one of these handy booklets. Also, makes a nice gift.
GEORGETOWN NEWS OFFICE

BASEMENT DIGGING — CAN PUT in cement floors and build walls. Madison Griffin, 334 E. Madison, Danville, Ill. Tel. 7246. tf J17 gwcnp

NEW ASSORTMENTS OF GREETing Cards for all occasions. 15 cards in a box for $1. These are convenient to have on hand at all times.
GEORGETOWN NEWS OFFICE

MAKE YOUR GIFTS LOOK LIKE a "Million Dollars" with gay wrappings. Box of assorted patterns, including stickers and ribbons $1.25
GEORGETOWN NEWS OFFICE

DECORATED STATIONERY, ASsortment of 4 patterns with peach color lining in envelopes. Box $1.25.
GEORGETOWN NEWS OFFICE

People who aren't afraid to roll up their sleeves seldom lose their shirts.
—H. W. Newton

15 "AMERICAN BEAUTY" BIRTHday or Convalescent Assortments for $1. Georgetown News Office.

Intelligent and consistent advertising always brings results.

Tell the advertiser you saw his ad in this newspaper.

There is NEWS in the ADS.

More powerful than an atomic bomb are the results of Classified Ads.

LEGAL NOTICE

NOTICE BY EXECUTOR

The undersigned Executor of the Estate of Sarah L. Emory, Deceased, hereby gives notice to all persons that the Claim Date in said Estate will be the First Monday in the month of November A. D. 1948, in The Probate Court of Vermilion County, Illinois.

That claims may be filed against the Estate of the decedent without issuance of summons on or before the Claim Date; and

That all claims against said Estate, filed on or before the Claim Date, may be heard and disposed of in the manner provided by law.

Dated this 30th day of September A. D. 1948.

R. FRANCES ROOK,
Executor of said Estate.
JAMES G. LINDER,
Attorney for said Executor.
Fazio Building, Georgetown.
O7-14-21gnp

TAX PURCHASER'S NOTICE

The State of Illinois, Vermilion County, ss.

Certificate No. 4256 — 4257

To: George Zanta, unknown owners, heirs and devisees.

You are hereby notified that at a sale of real estate made by the County Collector in and for the County of Vermilion and State of Illinois in the Court House in the City of Danville in the County and State aforesaid on the 29th day of July, 1947, for taxes, interest and costs due thereon for the year 1946, Frank Bonomo purchased the following described real estate situated in the County and State aforesaid, to wit:

Lots 230 and 231, Plat of Bunsenville, Vermilion County, Ill.

That the said real estate was taxed in the name of George Zanta and that the time for redemption will expire on the 29th day of July, A. D., 1949.

FRANK BONOMO, Purchaser
O14-21-28 gp

Intelligent and consistent advertising always brings results.

JOHN DEERE—226 CORN PICKER in first class condition. Sam Nolin, Cissna Park, Ill. O14 gwcp

WILL SELL OR TRADE NICE home with 1 1/3 acres of ground, or may rent. Call Georgetown 4951. O 7 gwcnp

FOR SALE — coal hot water heater for kitchen or basement., Mrs. Robert Moreland Georgetown. Call after 5 p. m. O 7 gwp

HIGH QUALITY
WISCONSIN HOLSTEIN OR
GUERNSEY DAIRY CALVES
ONLY $47.50 EACH
DELIVERED IN DANVILLE, ILL.

Why not put your farm on sure footing for future profits by raising a few of these HIGH QUALITY (no papers furnished) calves for future producers?

Later sell one of your present cows for enough to pay for several of these fine individuals.

There are BIG PROFITS and little work, in raising a number of these calves for sale as springers. Both heifer or bull calves available.

For full information, without obligation see Dean Quin or Gilbert Duncan, Vermilion County Production Credit Association office, 114 N. Walnut St., Danville, Illinois. O-14-21 gwcp

DON' MISS "MY HUSBAND WAS A Sleeping Pill Addict"—the shocking story of a young wife and her nightmare experience with the "devil's capsules." Read about it in The American Weekly, the great magazine distributed with Sunday's Chicago Herald-American.

MOUNTED—JOHN DEERE CORN picker, two row. Good working condition. James R. Hueston, Newport, Ind. O 14-21 gwcnp

ELECTRIC, REFRIGERATOR black-type stainless steel, inside and out. Self-contained units, 20 cu. ft. Delivered direct from manufacturer to you. Price $475. Tel 8118 W, or can see it at 829 E. Harrison St., Danville. O8wc G14np

Dance
Fri., Sat. and Sun.
Nights
at the
Vermilon County
Am-Vets Post 146
Georgetown, Ill.

WESTVILLE LOCALS

Mr. and Mrs. Lucian Courtney, N. State St., have purchased the home of Mrs. Henrietta Tuvada, Washington Ave. Mrs .Tuvada plans to make her home with her daughter and family, Mr. and Mrs. Dominic Fraboni at Watkins Glen, N. Y.

Mrs. Ishmael Herman and Mrs. Catherine Lattuada attended a luncheon meeting of officers and committee chairmen of the Danville Deanery, National Council of Catholic Women, which was held last week at the Champaign Colonial Tearoom. Plans were made for the fall Deanery meeting to be held Oct. 26 at Ashkum, Ill.

Betty Byron, daughter of Mr. and Mrs. Charles Byron underwent a minor operation at St. Elizabeth Hospital last week.

Stanley Razaitis of Taylorville is visiting his family on South St.

Tom Kovanic atended the Chicago Cardinals'-Bears' National League football game last week.

There is NEWS in the ADS.

WANTED — WOMAN FOR NIGHT work, hours 5 p. m. to 1 p. m. Maddens Cafe, 502 S. Main St., Georgetown. Tel. 5981. O 7 gnp

FOR RENT — 2 MODERN SLEEPing rooms, single or double. Men preferred. Adjoining Restaurant. Apply Madden's Cafe, 502 S. Main St. Georgetown. O7 gw np

Announcement

Authorized PHILGAS Dealer.

Best buys in Vermilion County on Bottled Gas Ranges — the Tappan, Enterprise, Speedi-Baker, A. B., Crosley, Caloric and Coostelli.

We are now set up to handle all your PHILGAS needs, including the famous Tappan Range line. Priced from $52.50 up.

SAUNDERS' APPLIANCES
Gas and Electric
Authorized PHILGAS Dealer
118 N. Main St. Phone 4271
Georgetown, Ill.
tf S23 gwcnp

LONG DISTANCE CALLS ARE

ECONOMICAL

Out-of-town telephone calls cost a lot less than you think. The typical low rates shown below may surprise you.

Service is good too. In about two minutes, on the average, you're connected to your party or have a report on your call.

Perhaps there's a distant friend, relative or business associate you should call today. Long Distance puts you in touch quickly and economically.

"We've installed hundreds of new voice highways; service is faster than at any time since the war; so, we're glad to invite you to use Long Distance as much as you want."

SEE THESE LOW RATES!
A three-minute, station-to-station call from GEORGETOWN:

To:	Daytime Rates	After 6 P.M. daily and all day Sunday
Detroit, Mich.	$1.00	$ .65
Atlanta, Ga.	1.20	.80
Omaha, Nebr.	1.15	.75
Louisville, Ky.	.70	.45

(Plus Federal Tax)
Rates to other places shown in front of your telephone directory.

ILLINOIS BELL TELEPHONE COMPANY

HOMER HISTORICAL SOCIETY