Strappenbeck Bindery
Normal Ill.

The Westville News

Vol. 19 — No. 3 | Georgetown, Vermilion County, Illinois | Friday, October 29, 1948

You have a date next Tuesday — with the ballott box.

A mild winter is being forecast by several of the local weather fans in this locality. They judge this by the appearances of the caterpillars they meet here and there.

Birthdays just passed — Benny Learnard, Beverly Howe, Dale Winland. Birthdays coming up — Freda Walden, Betty Jamison.

More signs of autumn — Sweet apple cider; figs, dates and nuts in the stores; pumpkins, pears, grapes; school plays; oyster stews (if you can afford them).

The office of the secretary of state of Illinois says that auto licenses were first issued in the state in 1907, when the legislators authorized the secretary of state to collect a $2 fee for every "horseless carriage" in Illinois. The "license" consisted of a metal disk and the motorist's name was entered in a book. There was no identification card and there were no plates. The motorist was on his own to get a tinsmith to make him a set of plates. The state first started issuing chauffeurs' licenses in 1919.

The Two-Party System

Every now and then you hear someone say there isn't much choice in the Presidential campaign. Fooey, that's not true. There are all kinds of opportunities, for there are 11 candidates for the Presidency on as many tickets. The candidates and their parties are: Harry S. Truman, Democrat; Thomas E. Dewey, Republican; Henry A. Wallace, Progressive; Gov. J. Strom Thurmond, States' Rights; Norman Thomas, Socialist; Edward A. Teichert, Socialist Labor; Claude A. Watson of California, Prohibitionist; John G. Scott of New York, Greenback; Gerald L. K. Smith of Michigan, Christian Nationalist Crusade; Farrell Dobbs of New York, Socialist Workers; John Maxwell of Illinois, Vegetarian part;. There you are! Who says the voters haven't any choice?

It is rather amusing to note how the two leading candidates for the Presidency avoid mentioning each other's names during the heat of the campaign. They tell the voters that a certain individual is an incompetent, a blowhard, an upstart and a tool of Wall St., but nobody seems to know to whom each is referring. As a result, the viters are puzzled no end. But this sort of thing can't last. Sooner or later there is bound to be a leak. When inauguration time comes next Jan. 20, the big news will break wide open, and somebody's name is sure to be mentioned when a certain individual is about to be sworn in.

It was mentioned in this column a week ago that Georgetown has been forced to play football games this year with teams which are rated "out of its class," and that the team has had an uphill fight in matching skill and brawn with the larger schools. This same thing can be said for Westville, which, for several years, has been meeting teams with more reserve players, more weight, but not necessarily greater skill. No matter how much either Georgetown or Westville is handicapped during a season, or whether one of the other does some mediocre or even "bonehead" playing in at least a portion of a season, those squads are two that always snap out of it for the annual close-of-the-season battle. Therefore, all fans may be assured of a real match on the night of Nov. 12, when the two teams will contend for supremacy. No games in Vermilion county will be watched with as much interset as this one. It will be a fight interest as this one. It will be a fight going to give in without some scrapping.

Our Clean Story Club — Shopper (after looking at everything in the store): "Well, thank you for showing me so much of your goods, but after all, I was just looking for a friend."

Disgusted Clerk: "Well, here's one bolt of green silk you haven't seen yet. Do you think she could be in that?"

Why editors leave town: From the Los Angeles (Calif.) Times — Former man Friday for a New York millionaire ready to offer similar service to a hi-type California party. Will travel anywhere . . . From the Newark (N. J.) News (drug store advertisement) — Try our cough syrup. You'll never get better . . . From the Peru (Mich.) Sentinel — Mrs. Frances W. is working at the pest office in place of Inez H., who resigned.

Paris, Ill., has three cases of polio.

Candidates on Last Round of Calls for Tuesday's Election

G. O. P. Caravan Here Friday; Democrats Also in Tour Of Towns in County

All efforts are being made by both the Democrats and Republicans of the county to get out a large vote next Tuesday, Nov. 2, when the first general quadrennial election will be held since war days.

This will be a busy week for the county and local candidates. County candidates of both the Democrats and Republicans will contact the voters by auto transportation in small groups or caravans.

The Democrats have not announced a definite schedule, but a Republican caravan schedule has been prepared. The Republicans left the court house Wednesday morning for stops at Bismarck, Alvin, Henning, Rossville, Cheneyville and Hoopeston, with lunch that day in Hoopeston. In the afternoon they stopped at East Lynn, Rankin, Armstrong, Potomac and smaller communities.

On Thursday they were to stop at Oakwood, Collison, Muncie and Fairmount in the forenoon, with lunch in Fairmount, and in the afternoon they were to stop at Jamaica, Sidell, Allerton, Indianola and Catlin. They were to arrive at Catlin at 4:30 p. m.

Friday's schedule calls for stops at Tilton, Vermilion Grove, and at Ridgefarm for lunch. They will leave for Westville at 1:30, where they will spend several hours.

The Democratic county candidates will travel the county every day through Friday in several groups, stopping at all the towns.

The Republicans are planning a rally at the State Armory, Danville, at 8 p. m. Thursday. The county candidates will be introduced but no lengthy speeches will be made.

Judging by the absentee voting, there is considerable interest in voting. Up to the first of the week, nearly 450 had asked for absentee ballots and 90, who will be away on election day, had voted in person at the clerk's office.

Explains Special Ballot Proposition

Voters will have presented them next Tuesday, Nov. 2, a small ballot, in addition to the general election ballot, which deals with supoprt of the Vermilion County Tuberculosis Sanitarium. This, in essence, is a request for renewal of the 10-year tax, approved by the voters in the fall election of 1938.

The following official statement by a member of the executive board of the county tuberculosis association explains the proposition:

"In 1908 the Glackin Law was introduced and passed in the State Legislature, which allowed local municipal political divisions to tax themselves by popular vote to establish and maintain Sanitoria.

"In 1915 the second Glackin Law, which permitted counties to tax themselves by popular vote for the establishment and maintenance of Sanatoria was passed, and the anti-tuberculosis movement was really under way. Intensified campaigns were conducted — even to the organization of a Chicago Anti-Spitting League. Also, in 1915 the State Board of Health made tuberculosis a reportable disease.

"In 1938, after several years of hard work by many interested persons, Vermilion county passed the excess tax law in conjunction with the Sanatorium tax law. The excess tax merely gives the Board of Supervisors the authority to levy the tuberculosis tax in excess of the statutory limit (12½ cents per $100 property evaluation). The excess tax law must be re-voted periodically and the ballot must list the years during which it will be effective. Nov. 2, 1948, we vote again to continue the Sanatorium and excess tax law. A majority of the votes cast on the proposition is required for passage. The extra ballot received with the regular ballot on Nov. 2 will read "For" and "Against".

"Once the legal measures are passed the funds collected are placed in a special tuberculosis fund in the county treasurer's office. A Sanatorium Board of three members is appointed by the chairman of the Board of Supervisors to administer the tuberculosis funds. They serve without compensation and at least one member must be a licensed physician in the county. This was answered and acted upon ten years ago in Vermilion county. We have had for that period of years, free chest clinic service and hospitalization for the tuberculosis patients in our community."

ATTEND CONVENTION

Mr. and Mrs. Tony Slazas attended a watterworks convention, which was held in Springfield the past week.

Second annual Rabbittown Halloween Festival in Douglas Park Friday night.

Westville Briefs

Mrs. Pearl McLoud, formerly of Harmony, Miss., and now making her home with her brother and family, Mr. and Mrs. Frank Birch, east of Westville, has accepted employment at the General Electric plant, Danville.

Andy Yasaitis, Moore St., is ill at his home.

Mrs. Ishmael Herman acted as leader of the roundtable at a dinner meeting of the Danville Toastmistress Club, which was held at Ole King Cole last week. Also attending was Mrs. Luther Hitzeroth, S. State St.

Mr. and Mrs. Morris Hutt, Michigan Ave., entertained at a surprise birthday party at their home last week in honor of the 10th birthday anniversary of their son, David. The afternoon was spent playing games, with prizes won by Jackie Shafer, Danville, Ruth Coan, George and John Dudich and Louis Giacone. A wiener roast and hamburger fry followed the games.

Mr.andMrs. Joe Timmerman of East Chicago, Ind., spent the weekend with relatives and friends in Westville.

John Rimshas visited in Taylorville the past week.

Mr. and Mrs. William Cottrell, Jules St., entertained at a family dinner at their home Thursday of last week in honor of Mr. Cottrell's birthday. Guests included Mr. and Mrs. Joe Chmielewski, Short St.

Mrs. Helen Symanski, West St., is convalescing at her home following her release from St. Elizabeth Hospital, where she underwent a major operation.

Pete Dowiatt of Centralia spent the weekend with relatives and friends in Westville.

Mrs. Mattie Bayles is ill at t. Elizaveth Hospital.

A Halloween party for Edison Girl Scouts and Brownies was held at the home of Mrs. Norma Rippon, Virginia Ave., last week with 40 guests present. The guests included the Scout leader, Mrs. Mary Cruppenink. The evening was spent playing games, followed by refreshments.

Mrs. William Cowles is visiting at the home of her daughter, Nancy, in Richmond, Va.

The following Westville women attended the fall meeting of the Danville Deanery of the National Council of Catholic Women, which was held in Ashkum, Ill., on Tuesday: Mrs. Ishmael Herman, vice-president, Mrs. Pete Perona, Mrs. George Slazas, Mrs. Jack Wallblay, Mrs. Helen Smith, Mrs. Catherine Lattuada, Mrs. A. Gerulski, Mrs. Edith Reano, Mrs. J. Polancyak, Mrs. Sumila and Mrs. Rengel.

Mr. and Mrs. Frank Slykas, Frank Jr. and Mrs. Helen Phillips of Chicago spent the weekend at the home of Mr. Slykas' parents, Mr. and Mrs. William Slykas, N. State St.

Mrs. Zelma Ark and children, Alice, Martha and Charles, Cook St., visited in Chicago the past week.

Among those from Westville attending opening night of the Danville Musical cycle in Danville High School auditorium were the Misses Jessie and Phyllis Carp, Mrs. Lois Carp, Mrs. Lucille Herman, Mrs. Elizabeth Norvilaitis and Dr. and Mrs. Saul Lipton. James Melton, leading lyric tenor of the Metropolitan Opera Association, was guest artist.

Ore Vacketta, president of the Westville Lions Club, Mario Stefani, secretary-treasurer and Joe Ottino, zone chairman, attended a district Lions' meeting Thursday night at Mattoon.

. . . Engagements . . .

Mr. and Mrs. Fred Canelle, Danville, announce the engagement and approaching marriage of their daughter, Joan to Conrad Russian, son of Mr. and Mrs. Frank Russian, Clark St.

. . . Christenings . . .

The infant son of Mr. and Mrs. Adolph Rimshas, W. Main St., was christened Edmund Joseph at St. Mary's Church Sunday, Oct. 24, the Rev. J. L. Seisel officiating.

Sponsors were Margaret Rimshas and Ronald Hible, cousins of the baby.

A family dinner was held at the home of the parents following the ceremony, with 15 guests present.

PRESIDE AT SESSION

Mr. and Mrs. Paul Somers presided as worthy patron and matron when Obligation Night and Catlin Guest Night was observed at a meeting of the Georgetown Chapter, Order of the Eastern Star, which was held at the Masonic Hall, Georgetown, Wednesday evening.

ATEND PARTY AT MINE

The J. W. Mauck Coal Co., Catlin, held a party for employes and special guests at the mine Sunday when a large group was present. Guests included Mr. and Mrs. Pete Marnati, Mr. and Mrs. Anthony Rimshas, Mr. and Mrs. John Kluchar, Mr. and Mrs. John Kaluza, Mr. and Mrs. Charles Yutis, Mr. and Mrs. Gus Bente, Mr. and Mrs. John Wilkes, Stanley Erring, Bill Slykas, Roy Wagle and Joe Markowski.

High School Notes

Officers of the Home Economics Club have been elected as follows: Evelyn Dudley, president; Erma Houser, vice-president; and Judy Milholland, secretary-treasurer. Miss Mary Kelly is club adviser.

Those who are serving on the Athletic Board of Control of Westville High School are the following:

Lea Hennette, Barbara Hathaway, Dorothy Sloan, Alan Wilkis and Roland Peelman. Board members each year are selected by Principal Thomas, the Student Council and the "W" Association. They are responsible, among other duties, for the gate receipts at the athletic events.

Members of the greenhouse committee, selected by Miss Mary Dowiatt of the high school faculty, are:

Charles Shapuras, Arthur Finet, Lester Stevens, Bertha Kvetinskas, Phyllis Razaitis and Carol McArdle.

Honor Roll

Principal Paul W. Thomas of Westville High School has announced the honor roll for the current six weeks as follows:

HIGH HONORS — Letitia Gillison, Barbara Hathaway, Phyllis Kovanic, Gene Libert, Carol McArdle and Mary Sabalaskey.

HONORABLE MENTION — Mark Alison, Ernesta Balsamello, Buddy Bean, Willet Bishop Jr., Shirley Blugis, Mary Ann Delhaye, P. J. Dowiatt, Arthur Finet, Barbara Galan, Robert Gondry, Leonard Green, Lee Hennette, Ronnie Hible, Erma Houser, Mary Kerns, Clara Kochvar, Elizabeth Kochvar, Mary Ann Lodas, Cynthia Lutchka, Dorothy Lutchka, Carole Nigra, Rosemarie Orlea, Shirley Orlea, Doris Polakes, Elnora Polakes, Theresa Puskac, Phyllis Razaitis, Janice Sedlak, Charles Shapuras, Harry Shaw, Betty Spicer, Dorothy Sloan, Joe Tackacs, Helen Vacketta, David Watson, Alan Wilkis, Sandra Zamberletti.

Westville Couple Observes 25th Wedding Anniversary

Mr. and Mrs. Louis Mosteiko, S. State St., observed their 35th wedding anniversary when friends called at their home Tuesday, Oct. 26, in honor of the occasion. Mr. Mosteiko, former Westville business man, has been in poor health for the past few years.

Legion Auxiliary Plans Benefit Show; to Buy Chairs for Hall

The Westville American Legion Auxiliary will sponsor a benefit movie to be held at the State Theater on Nov. 15 and 16. Proceeds will be used to purchase chairs for the Legion Home.

The next meeting of the Auxiliary will be held Wednesday evening, Nov. 10, with Mrs. Mary Dudley presiding.

Newly Married Couple at Home On N. Gilbert St., Danville

Mr. and Mrs. Edward Karushis are at home at 8 N. Gilbert St., Danville, following their marriage on Oct. 9 at the home of Rev. Venice Blacketer, pastor of the North Side Nazarene Church.

Attendants were Mr. and Mrs. Marvin Maden, Danville. The bridegroom, the son of Mrs. Eva Karushis, Victor St., is employed by the Thomas Transfer Co., Danville.

The following University of Illinois students spent the weekend with relatives and friends in Westville: Henry Vacketta, James Sneyd Jr., Richard Unekis, John Appanaitis, Myron Browning and O'Toole.

Mr. and Mrs. John Gailus, Madison St., attended the wedding of their son, William, in Chicago recently when he was married to Miss Irene Skalecke.

The ceremony took place at St. Rita's Church on Oct. 16.

Also attending from Westville were the bridegroom's sister and family, Mr. and Mrs. Andy Karushis and daughter, Alberta.

Masquerade Party at Parish Hall; Sponsored by Society

The Rosary Society of Ss. Peter and Paul Church held a benefit masquerade party at the parish hall Sunday evening. Prizes were won by Mrs. Marian Miklo, first for the most original; Mrs. Josephine Cottrell, second, comical; and Alice Bednar, third, prettiest. Judges were Mrs. Esther Karushis, Ishmael Herman and Vic Mensavage.

Organist on Radio, Television Program of National Hook-up

Mrs. Ralph Clausen, the former Adele Guntor of Westville, appeared as organist on the Morton Downey Coca-Cola radio programs last Thursday evening. She appears on several weekly radio programs, and on television on Sunday evening.

Agricultural Outlook meeting Wednesday evening, Nov. 3, at Veedersburg High School.

Coming Events

Date, Place

Westville High School Alumni Association will hold a meeting on Friday evening, Oct. 29, at the City Hall; Walter Godels will preside.

Westville Lions Club will hold a masquerade Halloween party at the Legion Home Saturday evening, Oct. 30, in honor of Ladies Night.

Jitney supper Friday evening at Wingard School; entertainment will be given during supper and movie film will be shown.

Halloween party Friday evening, beginning at 8 o'clock, for Am-Vets and their friends; Am-Vets Hall, Georgetown.

Sad Sacks to meet in Am-Vets Hall 8 p. m. Tuesday, Nov. 2.

Westville Seaman In Special Training

(Special to the News)

GREAT LAKES, Ill. — Albert Swider, seaman, USN, son of Tony Balsis of 220 Pennsylvania St., Westville, Ill., is serving aboard the landing ship USS LST 1122, which is participating in the amphibious training exercises in southern California under the command of Rear Admiral B. J. Rodgers, USN, commander of the Amphibious Force, Pacific Fleet.

About 19,000 Navy and Marine Corps personnel, 56 ships and 320 planes are engaged in various phases of the exercises. The exercises include amphibious landings at San Clemente Island and Camp Pendleton near Oceanside, Calif. Landings at San Clemente are supported by the use of live ammunition from gunfire support ships and planes. About 600 students and faculty members from the Army's Command and General Staff College at Fort Leavenworth, Kan., are on hand to observe the various techniques of amphibious warfare.

New East Highway Nears Completion

Final Touches Are Given to Road's Shoulders

By late this week, autos will start using most of the nearly three miles of new pavement running to the Meeks Stat on highway from the extension of Mill St. Road in Georgetown. A part of the fine, new highway, which is changing the entire aspect of the countryside in that area, has been in use for the last several weeks, but incomplete bridge approaches has prevented the use of the entire pavement, although concrete pouring on the highway was completed last Thursday.

The pavement is of the most modern design, 20 feet wide, with a 9-inch reinforced depth for the most part. Workmen now are putting the final touches to the road in the curb and gutter work and shouldering, The right-of-way will be seeded in grass as a part of the contract.

The McCalman Construction Co., Danville, which has the contract, hired chiefly local construction workers. The paving bid was $203,000, and the four small concrete bridges cost $78,000. Some of the guttering will be of concrete to safeguard against erosion. The cost of the right-of-way was somewhat higher than was expected.

This highway is the first section of the proposed modern stretch of road to the Indiana line and on to Cayuga. The hard road commitee of the Board of Supervisors is planning to add to this section of highway next year, if possible.

Congregational Church Notes

Rev. C. R. Dierlamm, Minister

The only purpose for the existence of the Church is to teach and inspire people to live better Christian lives. Anything we do for the church should be for its upbuilding of character.

The church is exposed to public favor or disfavor. A true church member is one who takes the example of Christ and tries every day to live up to it. Class distinction has no place in the Gospels. This is a free country and all people are welcome to worship God according to the dictates of their own consciences. It is well to do this, providing that we encourage other members to worship God freely. Good Christians inspire each other to live better lives. Anything that hampers true Christian betterment has no true place on the program of the Church. You are welcome to worship with us and expand your vision.

Danville City Commission votes down proposal of Interstate Water Co. to rezone area in Oaklawn district so that a large water tower may be erected there.

FOR SALE — NORGE SPACE OIL heater, beautiful cabinet style, practically new, only used one month. 4 or 5 room capacity. 70,000 BTU's. Georgetown News Office, Tel. 4151. tfS30gwcp

Westville Man Is Injured in Crash; Other Diver Held

Pleads Guilty to Leaving Scene of Accident At Hegeler Lane

Herbert E. Long, 54, Hoopeston, was arrested Tuesday night shortly after hitting the car of J. W. Pedigo, 205 Park St., Westville, with his auto when turning out of Hegeler Lane, and was arraigned Wednesday in County Court on a charge of leaving the scene of an accident. He pleaded guilty and sentence was deferred until Friday. He was held in the county jail in the meantime.

Mr. Pedigo sustained a severe blow on the head, when he was thrown onto the pavement by the collision, and also other injuries. He reported that he was returning to Westville from Danville at about 9 p. m. when Long's car, traveling at high speed, turned onto State Route 1 from Hegeler Lane, just ahead of the car driven by Pedigo. The latter said he was unable to avoid hitting the other car and barely had time to crawl off the pavement before another auto came along from the north. He was taken to St. Elizabeth Hospital for treatment.

Long was stopped a few minutes later at 14th St. and Route 1 by state highway police and sheriff's deputies, who arrested him. Several persons, near the scene of the accident, hearing the sound of the crash had notified the sheriff's office.

Teachers Meet For Safety Course

County Supt. of Schools Ralph Elliott set aside several days this week as "institute days" so that teachers of the county, meeting in groups at various schools, might take a six-hour instruction period, authorizing them to conduct Red Cross accident prevention courses in the schools.

The county Red Cross co-operated in the courses and the instructor was John R. Kelpacoff of the American Red Cross field office in St. Louis.

The courses were given Monday at the Junior High School, Georgetown, for teachers of Georgetown, Ridgefarm, Harrison Consolidated, Grape Creek, Washington, Humrick, Wingard Consolidated, Willow Springs, Jenkins, Olivet, Vermilion Grove and Cottonwood schools. Ralph Miller, elementary school superintendent, Georgetown, was host.

The course was given Tuesday at Diamond School for a number of grade schools, and Wednesday at Honeywell school, Hoopeston, for grade schools in that area. The courses Thursday were to be at Potomac and Friday at Sidell. The course was being given as the result of the Uniform Traffic Act of the state legislature, and other Acts which specify that the curriculum in each public school shall include a course, equivalent to a class period a week, in safety education.

Charles F. Craft Is Student Of Journalism at U. of I.

(Special to the News)

URBANA-CHAMPAIGN, Ill.—With 437 undergraduate and 30 graduate students, enrollment in the University of Illinois School of Journalism is at an all-time high, according to Director Fredrick C. Siebert. Among the journalism students is Chester F. Craft, son of Mrs. Kathleen Craft, Westville Rt. 1.

NEWS STAFF SELECTED

At a recent meeting at Central School the following news staff was selected for the Central Bulletin:

Editor, Charlene Love; junior editor, Shirley McArdle; sports, Alonzo Collier; news editor, Judy Meadows; assistant news editor, Geraldine Appanaitis; mimeographer, Jane Hill; assistants, Judy Meadows and Marie Seinas; riddles, Emma Lou Ghibaudy; knot hole editor, Marie Seinas; girls' sports, Carol Shelato; boys sports, Alonzo Collier; adviser, Mr. Rea; typist, Mrs. Effie Bartash.

PROPERTY SOLD

Nelson L. Pattison has sold his residence property at 110 Vermilion St., Georgetoyn, to Mr. and Mrs. Hiram E. Morrow of Paris. Mr. Morrow is employed in Danville. Mr. Pattison moved to his farm east of town early last spring.

Plane piloted by Carl Davis, Paris, bus dispatcher for Southern Limited Lines, crashed in landing at Midway Airport in Edgar county Saturday evening after a wing strut caught in a hedge top; Davis was unhurt.

A pickup truck was stolen in Danville Saturday night; two autos stolen Sunday.

LOST — FOX TERRIER, YELLOW and white with long tail. Answers to name of "Trixie". John Norris, Box 417, Georgetown, Ill. Tel. 2626 O28gnp

HOMER HISTORICAL SOCIETY

HOMER HISTORICAL SOCIETY

Republican PARTY

For President of the United States:
THOMAS E. DEWEY

For Vice-President of the United States:
EARL WARREN

For United States Senator:
C. WAYLAND BROOKS

For Governor:
DWIGHT H. GREEN

For Lieutenant Governor:
RICHARD YATES ROWE

For Secretary of State:
WILLIAM G. STRATTON

For Auditor of Public Accounts:
SINON A. MURRAY

For State Treasurer
ELMER H. DROSTE

For Attorney General:
GEORGE F. BARRETT

For Trustees of the University of Illinois:
(Vote for Three)
CHESTER R. DAVIS
CHARLES L. ENGSTROM
DR. W. L. CRAWFORD

For Representative in Congress:
Twenty-third District
EDWARD H. JENISON

For Members of the General Assembly:
Twenty-second District
For State Senator:
WILLIAM E. WAYLAND

For Representtatives:
M. R. (BOB) WALKER
JOHN P. MEYER

For Clerk of the Circuit Court:
ALBERT D. ALKIRE

For Clerk of the Probate Court:
(To fill Vacancy)
JAMES F. TERRY

For Recorder of Deeds:
WILBUR SEIMER

For State's Attorney:
WILLIAM T. HENDERSON

For Coroner:
JOHN D. COLE

For County Auditor:
C. F. BARTON

Democratic PARTY

For Vice-President of the United States:
HARRY S. TRUMAN

For President of the United States:
ALBEN W. BARKLEY

For United States Senator:
PAUL H. DOUGLAS

For Governor:
ADLAI E. STEVENSON

For Lieutenant Governor:
SHERWOOD DIXON

For Secretary of State:
EDWARD J. BARRETT

For Auditor of Public Accounts:
BENJAMIN O. COOPER

For State Treasurer
ORA SMITH

For Attorney General:
IVAN A. ELLIOTT

For Trustees of the University of Illinois:
(Vote for Three)
FRANCES BEST WATKINS
GEORGE WIRT HERRICK
ROBERT Z. HICKMAN

For Representative in Congress:
Twenty-third District
WAYNE R. COOK

For Members of the General Assembly:
Twenty-second District
For State Senator:
CALVIN A. GORDON

For Representtatives:
W. O. EDWARDS
LAWRENCE G. BEEBE

For Clerk of the Circuit Court:
NOBLE TAYLOR

For Clerk of the Probate Court:
(To fill Vacancy)
DOYLE PAXTON

For Recorder of Deeds:
HARRY GEADES

For State's Attorney:
HENRY S. WISE

For Coroner:
E. T. (TED) CARTER

For County Auditor:
FORREST STORM

Prohibition PARTY

For President of the United States:
CLAUDE A. WATSON

For Vice-President of the United States:
DALE H. LEARN

For United States Senator:
ENOCH A. HOLTWICK

For Governor:
WILLIS RAY WILSON

For Lieutenant Governor:
R. B. CAMPBELL

For Secretary of State:
MAUDE SWITS STOWELL

For Auditor of Public Accounts:
IRVING B. GILBERT

For State Treasurer
RUPERT J. JORDAN

For Attorney General:
FREDERICK JUCHHOFF

For Trustees of the University of Illinois:
(Vote for Three)
E. N. HIMMEL
REGINA ETHEL RUYLE
ROSS E. PRICE

Scoialist PARTY

For Vice-President of the United States
TUCKER P. SMITH

For President of the United States:
NORMAN THOMAS

Socialist Labor PARTY

For President of the United States:
EDWARD A. TEICHERT

For Vice-President of the United States:
STEPHEN EMERY

For United States Senator:
FRANK SCHNUR

For Governor:
LOUIS FISHER

For Lieutenant Governor:
O. ALFRED OLSON

For Secretary of Stae:
GREGORY LYNGAS

For Auditor of Public Accounts:
NICK MAYS

For State Treasurer
RUDOLPH KOSIC

For Attorney General:
EDWARD C. GROSS

For Trustees of the University of Illinois:
(Vote for Three)
LOREN M. JOHNSON
HENRY CORETZ
BERNARD CAMPBELL

I, S. T. Meade, County Clerk in and for the County of Vermilion, State of Illinois, do hereby certify that the above and foregoing is a list of all the nominations made to be voted for at the general election to be held on Tuesday, November 2, A. D. 1948, as near as may be in the form in which they shall appear upon the general ballot.

S. T. Meade Seal
County Clerk in and for the County of Vermilion, State of Illinois

Tell the advertiser you saw his ad in this newspaper.

WE STILL HAVE FRESH VEGETABLES for sale — Potatoes, sweet potatoes for sale—Potatoes, sweet potatoes, onions and green celery. Please come for vegetables after 3 p. m. McCormick's, Georgetown.
O28 N4 gp

SHE WAS THE RICHEST WOMAN in the world but she washed her own clothes! She's Hetty Green and you'll find her colorful story in The American Weekly, the great magazine distributed with Sunday's CHICAGO HERALD-AMERICAN.

Albert D. Alkire

REPUBLICAN CANDIDATE
For
CLERK OF THE CIRCUIT COURT
YOUR SUPPORT WILL BE APPRECIATED
ELECTION NOV. 2, 1948

Danville's Floor and Wall Store
LUDDEN FLOORS
New Home —
320 N. Vermilion
Danville, Ill.
LINOLEUM — TILES — CARPET
(CHECK YOUR RIPPLE TWIST RUGS FOR CHRISTMAS PRESENTS)

Sure, You Can Use Any Type of Fuel Because—
WILLIAMSON NEW TRIPL-IFE ALL-FUEL FURNACE

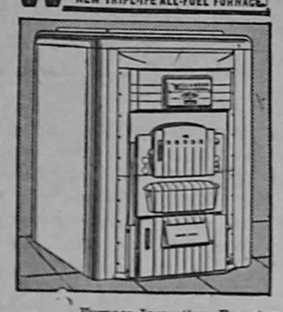

This ALL-FUEL Furnace Will Burn Oil, Gas, Coke or Coal
Don't limit yourself to just a one-type heating plant. The New Williamson Tripl-ife ALL-FUEL Furnace burns oil, gas, coke or coal. Thousands in use. Use the fuel you like. Monthly payments to suit.
Furnaces Cleaned
Free Estimates
FREE Furnace Inspection. Expert repair work on any make of furnace. Cost based on labor and materials used. Phone or write today.
Georgetown Heating Co.
Tel. 2601 105 E. 8th St.

PROPOSITION TO AUTHORIZE ADDITIONAL TAX LEVY FOR OPERATION AND MAINTENANCE OF COUNTY TUBERCULOSIS SANITARIUM

FOR additional tax in excess of the statutory limit of twenty-five cents per one hundred dollars valuation of all the taxable property in Vermilion County, Illinois, for county purposes, said additional tax to be levied for each of the years A.D. 1949, 1950, 1951, 1952, 1953, 1954, 1955, 1956, 1957, 1958, 1959, 1960, 1961, 1962 1963, 1964, 1965, 1966, 1967 and 1968, said additional tax not to exceed the rate of .075 per cent of full, fair cash value as equalized or assessed by the Department of Revenue; said additional excess tax to be for the purpose of the operation and maintenance of a County Tuberculosis Sanitarium in Vermilion County, Illinois, in accordance with "An Act Relating to the Care and Treatment by Counties of Persons Afflicted with Tuberculosis and Providing the Means Therefor," approved June 28, 1915, as amended.

AGAINST additional tax in excess of the statutory limit of twenty-five cents per one hundred dollars valuation of all the taxable property in Vermilion County, Illinois, for county purposes, said additional tax to be levied for each of the years A.D. 1949, 1950, 1951, 1952, 1953, 1954, 1955, 1956, 1957, 1958, 1959, 1960, 1961, 1962 1963, 1964, 1965, 1966, 1967 and 1968, said additional tax not to exceed the rate of .075 per cent of full, fair cash value as equalized or assessed by the Department of Revenue; said additional excess tax to be for the purpose of the operation and maintenance of a County Tuberculosis Sanitarium in Vermilion County, Illinois, in accordance with "An Act Relating to the Care and Treatment by Counties of Persons Afflicted with Tuberculosis and Providing the Means Therefor," approved June 28, 1915, as amended.

State of Illinois, County of Vermilion. ss

I, S. T. Meade, County Clerk in and for the County of Vermilion, State of Illinois, do hereby certify that the above and foregoing is a full, true and correct copy of the official ballot to be used in voting upon the proposition to authorize additional tax levy for operation and maintenance of County Tuberculosis Sanitarium, at the election to be held in said city, county and State on Tuesday, November 2, A. D. 1948.

S. T. Meade Seal
County Clerk in and for the County of Vermilion, State of Illinois.

OLIVET NEWS

W.F.M.S. of the Olivet Church of the Nazarene observed Native Workers' service in both morning and evening services Sunday. Rev. Boltazer Rubaiyo, a native of Peru, South America, was the speaker.

Mr. and Mrs. Haldor Hamer were Sunday guests of his parents, Mr. and Mrs. Ben Hamer.

Mrs. Mac Ball returned Friday from a visit with relatives in Georgia. Miss Frances Shelby and Mr. and Mrs. Joe Shelby returned with her for a visit with Mrs. Gertie Shelby and other relatives.

Mr. and Mrs. Louis Mellert, Mrs. J. B. Blacketer and Ernie Mills attended revival services at the East Side Mission in Danville Friday night.

Mr. and Mrs. William Cornelius entertained at dinner Sunday Mr. and Mrs. Charles Gustin, Mr. and Mrs. Francis Chrisman and children, Mr. Mr. and Mrs. Harold Gustin and children, Mr. and Mrs. Lester Gustin and children and Rev. and Mrs. J. J. Larsen.

Lee Sneyd of Chicago is the house guest of Mr, and Mrs. R. M. Kennedy and family.

Mr. and Mrs.Frank Osborne and children and Dorothy and Charles Stark were Monday evening callers at the home of Mr. and Mrs. Orval Hornback and daughters in Cayuga, Ind.

Mrs. Lester Stark and Mrs. Chester Stark were business callers in Danville Monday.

Georgetown Briefs

Mrs. Richard Smith and children of Plymouth, Ind., visited a few days last week with Mr. and Mrs. C. R. Smith.

The telephone at the Chesla Barr home has been changed to 5754.

The Ladies Aid of the Cumberland Presbyterian Church held an all-day meeting Thursday at the home of Mrs. Lucille Thompson, honoring her on her birthday anniversary. She received a number of gifts.

Mr. and Mrs. Melvin Greene entertained at a family dinner last Sunday the following: Mr. and Mrs. A. K. Branham, San Diego, Calif., Mr. and Mrs. R. M. Branham and son and daughter of Dearborn, Mich., Mr. and Mrs. Truman Ayres and daughter and Mr. and Mrs. Paul Ayres, Blue Jacket, Okla., Mr. and Mrs. Russ Hewitt and daughters, Vandalia, Mr. and Mrs. Russell Hewitt, Mr. and Mrs. Tom Harrison and daughter and Mr. and Mrs. Ralph Jones and son and Mrs. Laura Ayres, Georgetown. It was the first time the brothers and sisters had been together since August, 1938.

Mrs. Jennie Lyon has returned from a visit with her sister, Mrs. Vonnie Staten and family in Chicago.

The Fellowship Class of the Cumberland Presbyterian Church was entertained at a "tramp party" Friday evening at the home of Mr. and Mrs. Ralph Ramey. There were 19 present. Mrs. Nora Pribble and Mrs. Leona Bonebrake were awarded prizes for the best tramp costumes. Games, in keeping with the Halloween season, were enjoyed. Delicious refreshments were served.

Mr. and Mrs. Herman Butcher are staying at the home of Mr. and Mrs. Elmer Pribble. Mrs. Butcher, who has been seriously ill, is gradually improving. She recently received a "sunshine box" from her friends, and is enjoying opening a gift a day.

Because the last day of the month falls on Sunday, Mrs. Lola Yoho will be at the Houghton Funeral Home for Royal Neighbor dues Friday, Oct. 29.

Mrs. Melissa Driskell is visiting Mr. and Mrs. Thomas Driskell in Indianapolis.

The Young Adult Class of McKendree Church met Saturday night at the home of Mr. and Mrs. Russell Brown.

ways brings results.
Intelligent and consistent advertising al-

ONE NIGHT ONLY
Coast to Coast Star
IN PERSON

RICHARD MAXWELL
More Than 10,000 Broadcasts over Major NETWORKS
JOHN - SETH PARKER
"FRIEND IN DEED"
"SONGS OF COMFORT AND CHEER"
"HYMNS YOU LOVE"
Victor - Columbia Tru-Tone RECORDS
Methodist Church
Georgetown
NOV. 4 – 7:30 P. M.
ADMISSION FREE
Everybody Welcome!
O28 N4 gwcnp

John D. Cole

Republican Candidate for Re-election
Coroner
Vermilion County
ELECTION NOV. 2

W. O. EDWARDS
Democratic Candidate For
State Representative

☒ W. O. Edwards
BETTER GOVERNMENT ASSOCIATION—A NON-POLITICAL ORGANIZATION SAYS:
"Representative W. O. Edwards' Legislative experience, ability and independence have combined to make him a most valuable member."
Was opposed to and led downstate fight against Butler tax laws, which increased your taxes.
Always works for best interest of his District.
YOUR VOTE WILL BE APPRECIATED

FOR RESULTS
See
COL. TODD ROESCH
AUCTIONEER

Household Goods
Equipment
Livestock
SEE ME FOR SALE DATES
PHONES: GEORGETOWN 4951 and 2856
RESIDENCE:
205 N. WALNUT ST., GEORGETOWN

GULICK WOODBURY DRUG CO.
14 West Main Street
- Notary Public Service
- Money Orders

GIFT SUGGESTION
FOR HER
Candy - Perfume - Cosmetics
FOR HIM
Toilet Articles - Billfolds
T. A. Gulick, R. Ph.
PHARMACISTS
to the Medical Profession
DANVILLE

TESTA MOTOR SALES
FORD SALES & SERVICE
Chicago Motor Club Station
Tel. - 3231 205 S. Main St.

HIBERLY INSURANCE AGENCY
FRED D. HIBERLY
JOHN A. HIBERLY
Including fire, windstorm, hail, automobile insurance—any kind that's written—hospitalization insurance, farmers' liability insurance, which covers damage by tractors, livestock damage, personal liability and property damage of all kinds.
Protection up to $5,000 and $10,000 on farm hands.
414 North Main Street
GEORGETOWN, ILLINOIS

Insure With
B. F. HENDERSON
Dial 2251 - 4531

John Deere Equipment
Complete Line
Modern Service Dept.
Barkman & Jones
IMPLEMENT CO.
234 West Main Phone 2804
Danville
O28 N4 gwcnp

BOWMAN STUDIO
22 N. Hazel — DANVILLE
ARTISTIC —
- Service Men's Photos
- Family Groups
- Portraits
— Phone 3402 —

CHANTOS STANDARD SERVICE
JOHN CHANTOS
Owner-Mgr.
PHONE - 3101

O. P. CLARK
REAL ESTATE BROKER
GENERAL INSURANCE
123 N. Main St. Georgetown

ALLEN AUTO SALES
Automobile — Truck — Tractor
Repairing — Welding
DESOTO and PLYMOUTH
COMPLETE SERVICE
Call Georgetown 4011 or 4351
211 S. Main St. Georgetown, Ill.

Troxel Farm Market
Open Sundays and Evenings
Closed Tuesday Evenings at 6 P. M. Until Further Notice
— THIS WEEK —
NU-MAID Table Grade Margarine 39c
HALLOWEEN SPECIAL
CIDER, Gal. -------- 69c
FULL LINE OF APPLES
Only ¼ of Apple Crop this Year
Order Now! To Be Sure of Your Winter's Supply.

BRACH'S
FANCY CHOCOLATES
Reg. $1.25 lb. Special — 89c
SPECIAL
10 lbs. Onions — 49c
New Sorghum, — — — 99c
Fresh and Cured Meats
WEEKEND SPECIALS
CITRUS FRUITS
Tree ripened, fresh from the grove, Citrus Fruits and Bananas
TANGERINES
FLORIDA ORANGES Pk. 79c
1111 N. Main St. Tel. 5306

TELEVISION
Danville Homes Will Be Able to Have TELEVISION SOON
Watch for Announcement
DAVISON'S
General Sales & Service
Phone 4555-J
DANVILLE
O21-28 N4gwcp

Lawson & Smith Tailors
5 N. Jackson St.
Danville, Ill.
SUITS - O'COATS
Custom made to order fine woolen materials to select from. See us for quality and fit.
24-Hour Dry Cleaning Service
O21-28N4-11gwcnp

"Everything for the Welder"

Thompson Machine and Welding Supply Co.
212 South St. Danville, Ill.

DIXIE STATION NO. 3
Gasoline — Fuel Oil
Greases — Kerosene
DIXIE OILS GASOLINE
CHAS. and JACK BIGGS
Main and Vermilion Sts.
Georgetown, Ill.
ASOgp

GEORGETOWN ELECTRIC CO.
Harley Smith—Arthur Klink
WIRING and REPAIR WORK
Telephones - 5101 - 3857
Paxton Bldg.
Georgetown, Ill.

PLUMBING and HEATING
— see —
BERT O. CALLAHAN
Phone 2881 210 S. Main St.
GEORGETOWN, ILL.

Delicious, Fresh Home-made BREADS and PASTERIES
PARKE'S BAKERY
Open 7 A. M. to 6 P. M
ALL DAY
206 S. Main Georgetown, Ill.

FOR FUNERAL AND AMBULANCE SERVICE
DIAL - 4121
If no answer Dial 2471
MEMBER OF
Associated FUNERAL DIRECTORS Service
SERVING NATION-WIDE
Wire or Phone Us for Instructions
Reverse Charges
HOUGHTON FUNERAL HOME

The Mandarin
Featuring
CHINESE and AMERICAN FOODS
STEAKS — CHICKEN
CHOP SUEY to TAKE HOME
- LUNCHES — 35c up
11:30 A. M. - 2 P. M.
- DINNERS — 65c up
4 P. M. - 11 P. M.
Closed from 2 to 4 P. M.
Mandarin Cafe
Tel. 8859
17½ N. Vermilion (upstairs)
Danville, Ill.
S30 O21 gwcnp

HIGHEST CASH PRICES PAID
FOR DEAD ANIMALS
Horses - Cattle - Hogs
DANVILLE DEAD ANIMAL DISPOSAL CO.
Phone: Danville 878
Reverse Charges
Prompt and Sanitary Service

COME TO JUDY'S DRIVE-IN SERVICE
for
SANDWICHES — SUNDAES
SOFT DRINKS
12:00 Noon — 12:30 A. M.
Curb Service 5 P.M. — 12:30 A.M.
On Route One
Olivet, Ill.
M27 gp

GEORGETOWN THEATRE
THURS., FRI., SAT., Oct. 28-29-30
Gene Autry in
"Saddle Pals"
also Jackie Cooper in
"French Leave"
SUNDAY, MONDAY, Oct. 31 - Nov. 1
Fred MacMurray, Frank Sinatra in
"The Miracle of the Bells"
TUESDAY, WEDNESDAY, Nov. 2-3
Johnny Weismuller in
"Tarzan's Secret Treasure"

Headquarters for —
WALL PAPER - SCHOOL SUPPLIES - NOTIONS
TERRELL & DINSMORE
We appreciate your Patronage

J. K. GALBREATH
GROCERIES — FRUITS — VEGETABLES —
Flour of Finest Quality
REASONABLE PRICES
DIAL - 4171

HOMER HISTORICAL SOCIETY

WESTVILLE LOCALS

Bob Delaunois, storekeeper third class, USN, stationed at Great Lakes, Ill., left Saturday for a short visit with relatives in Carmi, Ill., following a visit with his parents, Mr. and Mrs. Reba Delaunois.

Mr. and Mrs. Charles Hall, Washington Ave., have returned from a week's visit in Independence, Kan., with Mrs. Hall's uncle, Samuel Richardson, who celebrated his 92nd birthday the past week. Mr. and Mrs. Hall were accompanied by their daughter, Miss Jane Scott of Lafayette, Ind.

Mr. and Mrs. Bill Knudsen and Mrs. and Mrs. Paul Timko attended the Illinois-Purdue football game at Memorial Stadium, Champaign, Saturday afternoon.

M/Sgt. and Mrs. Lindsay Libert have arrived in Etuggart, Germany, where Sgt. Libert will serve with the U. S. Army. He is the son of Mr. and Mrs. Frank Libert, Williams St.

A recent Westville visitor was Vickie Bender who has made his home in California for a number of years. He is the son of John Bendinskas, Moore St.

John Burke has returned from a week's trip to South Dakota with Danville friends.

Bertie Kochera, son of Mr. and Mrs. Joe Kochera, W. Main St., has re-enlisted in the U. S. Navy following two years' service.

SANDERS - DELANOIS

In an impressive double ring ceremony at 7 p. m. Wednesday, Oct. 20, at the home of the Rev. Minnie Sanders, who officiated, Mrs. Sarah J. Delanois became the bride of George Sanders. The bride is a daughter of Mr. and Mrs. Everett Sheppard of Georgetown, and the bridegroom is the only son of Mr. and Mrs. Roy Sanders of Westivlle Rt. 1.

Attendants were the bride's brother-in-law and sister, Mr. and Mrs. William Jones.

Mrs. Sanders was attired in a gray suit, with matching accessories. Her flowers were a corsage of pink. Mrs. Jones wore green.

The bridegroom is employed by the Illinois Highway Department.

They are at home to their friends at 206 Pearl St., Georgetown.

GEORGETOWN

Mr. and Mrs. Keith Neiswinger and family, who lost all of their clothing and household goods in a fire that leveled their home to the ground last Monday received a purse of $300 and sufficient clothing and household goods to start housekeeping again.

They are now located on the Dr. Clark property, west of Ridgefarm. A total of $150 was the gift of the employes at the Fairview Collieries, where Mr. Neiswinger is employed, and $150 from the people of Georgetown.

Mr. and Mrs. Fred Wright, Mrs. Othelia Lindley and daughter, Audrey, and Lawrence Gustafson of Ridgefarm were Sunday dinner guests of Mr. and Mrs. Carl Piatt and family at Armstrong.

Georgetown High School alumni are planning to hold their annual Homecoming on Friday, Nov. 5. Activities being planned include the football game with Paris on the Georgetown gridiron at 7:30 p. m., and at 9:30 the alumni dance in the high school auditorium, with Eddie Waltzer's band providing the music.

At the regular meeting of the American Legion Auxiliary Tuesday evening, Mrs. Sarah Gardner was elected president of the organization to fill the vacancy caused by the resignation of Mrs. Clara Knowles. Mrs. Blanche Cook was elected first vice-president to fill the vacancy caused by the resignation of Miss Olive Henderson, and Mrs. Gardner's office as historian was filled by Mrs. Clarice Switzer.

The members selected the date of Sunday, Nov. 28, for giving a party for the disabled veterans at the Veterans Hospital in Danville.

The box supper scheduled for Nov. 13 has been postponed.

At the close of the meeting, refreshments were served by the hostesses, Mesdames Fan Bennett, Eva Dukes and Naomi Reffeitt.

The next meeting will be at 8 p. m. Tuesday, Nov. 23, at the home of Mrs. Emmy Lou Reed, 505 W. West St.

The Georgetown unit will have a homemade candy sale on Dec. 18. Mrs. Lizzie Colvin, Mrs. Helen Jonikas and Mrs. Gladys Macklin compose the candy committee.

All members are urged to pay their dues not later than Nov. 14. If dues are not paid, members are asked to contact Mrs. Emmy Lou Reed at once.

Named to County Auxiliary Posts

Several members of the American Legion Auxiliary have been named as chairmen of committees for the Vermilion county Auxiliary organization by Mrs. Myrtle Patterson of Oakwood, the newly installed county president. The list of committee chairmen is as follows:

Mrs. Ila Blakeney, Ridgefarm, Americanism committee; Mrs. Maxine Lee, Potomac, child welfare; Mrs. Lillian Hess, formerly of Georgetown and now of Ridgefarm, membership; Mrs. Hazel Stewart, Hoopeston, and Mrs. Vi Orlea, Westville, publicity; music, Mrs. Ruth Radomski, Georgetown, and Mrs. Esther Prettyman, Danville, rehabilitation.

At the recent installation, which was held at Armstrong, Russell Stephens of Armstrong was inducted as county commander of the county Legion organization. Other Legion officers installed are: Earl Hart, Oakwood, senior vice-commander; Joe Kerr, Hoopeston, finance officer, reelected; Charles Cannon, Armstrong, adjutant; O. K. Shaffer, Danville, chaplin; and Charles Songer, Rossville, sergeant-at-arms.

Auxiliary officers installed, besides Mrs. Patterson, are: First vice-president, Lucille Johnson, Rankin; second vice-president, Veldeva Bartley, Sidell; treasurer, Velma Wells, Hoopeston; historian, Hazel King, Rossville; chaplain, Evelyn Stephens, Armstrong; sergeant-at-arms, Kathleen Wischer, Danville; assistant, Madeline Trimmell, Danville; and secretary, Leona Renfer, Oakwood.

William Fisher of Hoopeston is the retiring commander of the county Legion, and Mrs. Hazel Stewart, also of Hoopeston, is the retiring president of the county Auxiliary.

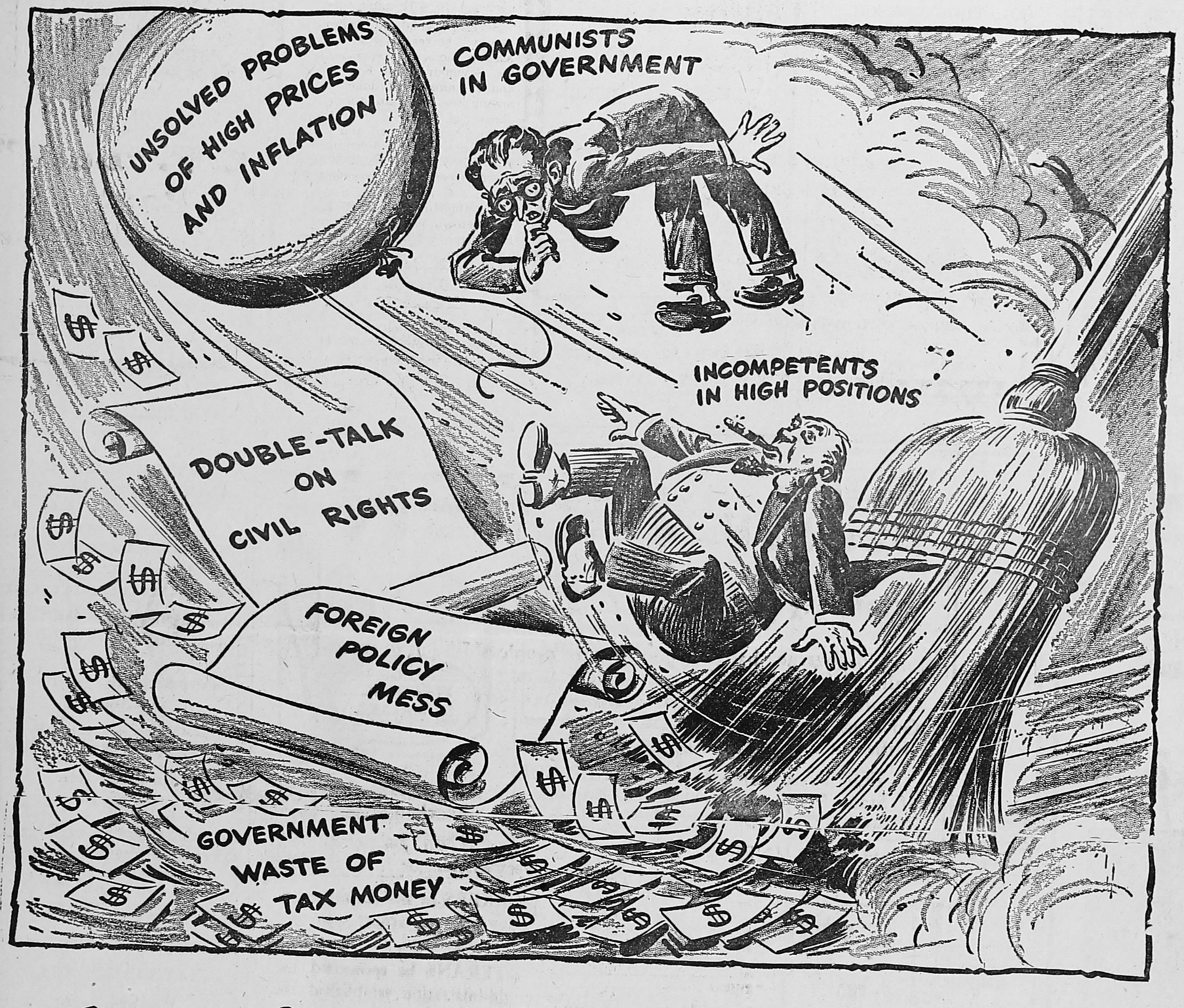

Time for a CLEAN SWEEP

There is nothing much the matter with America that a good housecleaning in Washington won't cure.

Naturally some people won't like this housecleaning . . . won't like it a bit.

The Communists who have wormed their way into government posts won't like it.

On the other hand there are millions of people who will like "Operation Housecleaning" very much.

For example, taxpayers will like the cut in taxes that efficiency in government will bring. Heads of families will like watching prices level off and then go down as inflationary policies are swept away. Veterans, draftees and their families will like actions that reduce the danger of war. And all good Americans will be happy to see our country made stronger, more prosperous and a better place to live in.

Dewey gets things done

VOTE FOR

DEWEY-WARREN

Republican PARTY

For President of the United States:
☐ THOMAS E. DEWEY

For Vice-President of the United States:
☐ EARL WARREN

For United States Senator:
☐ C. WAYLAND BROOKS

For Governor:
☐ DWIGHT H. GREEN

For Lieutenant Governor:
☐ RICHARD YATES ROWE

For Secretary of State:
☐ WILLIAM G. STRATTON

For Auditor of Public Accounts:
☐ SINON A. MURRAY

For State Treasurer:
☐ ELMER H. DROSTE

For Attorney General:
☐ GEORGE F. BARRETT

For Trustees of the University of Illinois:
(Vote for Three)
☐ CHESTER R. DAVIS
☐ CHARLES L. ENGSTROM
☐ DR. W. L. CRAWFORD

For Representative in Congress:
Twenty-third District
☐ EDWARD H. JENISON

For Members of the General Assembly:
Twenty-second District
For State Senator:
☐ WILLIAM E. WAYLAND

For Representatives:
☐ M. R. (BOB) WALKER
☐ JOHN P. MEYER

For Clerk of the Circuit Court:
☐ ALBERT D. ALKIRE

For Clerk of the Probate Court:
(To fill Vacancy)
☐ JAMES F. TERRY

For Recorder of Deeds:
☐ WILBUR SEIMER

For State's Attorney:
☐ WILLIAM T. HENDERSON

For Coroner:
☐ JOHN D. COLE

For County Auditor:
☐ C. F. BARTON

Vermilion County Republican Central Committee

HOMER HISTORICAL SOCIETY

THE WESTVILLE NEWS

FOUNDED OCTOBER 2, 1930

PUBLISHED EVERY FRIDAY
FRED B. PLETCHER, Publisher

Entered as second class mail matter at the office at Georgetown, Illinois, Oct. 2, 1930, under the act of March 3, 1879.

One Year in advance	$1.50
One Year (outside Westville)	2.50
Six Months in advance	1.00
Three Months in advance	.75
Single Copies, each	.05

Plan to Vote

The various surveys of public opinion indicate that there may be far fewer voters at the polls next Tuesday than might be expected. Such a condition would be indeed a disappointment and an unfortunate result for the country in this year of serious international conditions. The registration figures in New York State fell behind those of 1940, and far below those of 1944, when many of the state's voters were in the armed forces. Somewhat similar conditions are shown in other states.

If we lived in Poland, Czechoslovakia or other countries under totalitarian rule, where there would be only one way to vote, or perhaps no way to vote at all, most of us no doubt would be sadly disappointed that we could not have the privilege of exercising free choice at the ballot box. But here we have the opportunity and many are too listless to take advantage of it.

Every vote counts. Free exercise of the secret ballot is available. Every good citizen should vote next Tuesday if he or she is physically able to do so. It is one of the privileges of a democracy.

From the State Capital

(Special)

SPRINFIELD—Shipments of stocker and feeder cattle from public markets and direct into Illinois during July, August and September were about 14 per cent larger than last year, according to a report on the Midwest cattle feeding situation issued by the Illinois and federal departments of agriculture.

Contrasting sharply with this expansion in cattle feeding, shipments of feeder lambs into Illinois this season are about 34 per cent smaller than a year ago. This year's United States lamb crop was the smallest ever listed in records, which go back to 1924.

Gov. Dwight H. Green has released from the public works budget $260,000 for airport construction in three southern Illinois counties.

The resident population of all institutions administered by the Illinois Department of Public Welfare was 47,623 on Oct. 1, an increase for the year of 1792, according to a report by Director Cassius Poust.

A rise of 1798 in the number of patients in the state's nine mental hospitals and two institutions for mental defectives accounted for the over-all increase. A decrease of 169 inmates in the state training school for boys at St. Charles, the state school for girls at Geneva and the woman's reformatory at Dwight was largely offset by an increase in the number of persons in schools and homes operated by the welfare department.

The elementary pupils at the Illinois Soldiers' and Sailors' Children's School at Normal, who are being given sodium fluoride treatment to keep their teeth from decaying, are the first in the state to receive the benefit of a statewide demonstration program for the reduction of dental caries, according to Dr. Roland R. Cross, state director of public health.

In addition to cleaning the teath, each child is being given a series of four sodium fluoride applications at intervals of three to seven days, Dr. Cross said. He pointed out that for best results these treatments should be repeated at three-year intervals to protect new permanent teeth.

4-H Achievement Night to Be Nov. 4

Naticnal 4-H Achievement Week will be observed Nov. 1-7. In keeping with the National observance the local Vermilion County Achievement Night will be held at 7:30 p. m., Thursday, Nov. 4, at the Armory in Danville.

Boys and girls from all over the county will gather to find out who were named project honor and outstanding members. O. J. Hertz, Vermilion county farm adviser, will present agricultural awards, and Mrs. Ola Kemper, home adviser, will present home economics awards.

A feature of the evening, quite popular with 4-H boys and girls, is the distribution of premium checks for the 4-H Show and State Fair Junior Division. About $2000 will be awarded to 4-H exhibitors.

Several special entertainment numbers will be featured on the program. Among them are scheduled the popular Seymour Trio, Ellis Tap Team and Henning Folk dance team. Following the program, there will be a period of directed recreation. The evening was planned and will be led by members of the Vermilion County 4-H Federation of which Wilma Martin, Georgetown, is president.

The 4-H program in the county is under the direction of S. T. Baldwin, Georgetown, and Mrs. Elmer Olson, Hoopeston, chairman, chairmen, respectively, of the Agricultural and Home Economics 4-H Club committees.

The men who succeed best in public life are those who take the risk of standing by their own convictions.
—James A. Garfield

Few things are impracticable in themselves: and it is for want of application, rather than of means, that men fail of success.
—Rouchefoucauld

The style of an author should be the image of his mind, but the choice and command of language is the fruit of exercise. —Edward Gibson

However brilliant an action, it should not be esteemed great unless the result of a great and good motive.
—Rochefoucauld

— AM-VETS —
MASQUERADE PARTY

BRING A FRIEND TO THE AM-VETS
HALLOWEEN PARTY
For Am-Vets and Guests
FRIDAY, OCTOBER 29, 1948
AM-VETS HALL GEORGETOWN, ILL.
Plenty of Refreshments and Entertainment
EVERYONE COME MASKED

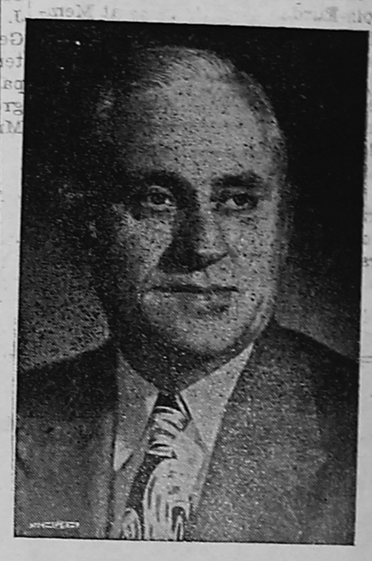

Vote for
C. F. "Buck" Barton
REPUBLICAN CANDIDATE
for
County Auditor
Election Nov. 2, 1948

COVINS IRON & METAL
116 Green St., Danville, Ill.
IS ALWAYS IN THE MARKET FOR
Scrap Iron
Highest Market Prices
Always Paid
O7 gwcp

MAYFLOWER WALL PAPERS
BEAUTIFY YOUR HOME
FOR THE HOLIDAY SEASON
WITH SOME OF THESE
LOVELY PATTERNS, AT
A REASONABLE PRICE
Tel. - 3221 Georgetown, Ill. 120 N. Main St.
TERRELL & DINSMORE
"Your Patronage Is Always Appreciated"

Re-elect
Dwight H. GREEN
A GOOD GOVERNOR
For A Greater Illinois . . .

No governor has done more for the people of Illinois in every walk of life and added more to the dignity of the state than Dwight H. Green. He has truly been a good Governor—a Governor who has accomplished great things for all the people of the state. His record shows these facts:

FOR FARMERS he has inaugurated the state's first system of State Aid Farm-to-Market roads; carried out programs on drainage, soil conservation and elimination of livestock disease.

FOR BUSINESS MEN he has kept taxes down, balanced the budget, and practiced strict economy everywhere.

FOR WORKERS he has approved more legislation favorable to labor than any other governor; acted as a bulwark against anti-labor legislation of any kind.

FOR VETERANS he sponsored the nation's most liberal bonus. His administration established the first Veterans' Commission in the country for personal service on veterans' problems and is carrying out a rehabilitation program which is restoring thousands of veterans to productive life. New veterans' hospital units have been built at State institutions.

FOR EVERYBODY—Under Governor Green state aid to Public schools almost trebled . . . New buildings and expanded facilities for the University of Illinois and the state colleges . . . A $30,000,000 housing program, aiding 115 local housing boards . . . Old age and blind pensions liberally increased and aid to dependent children established . . . First program of state tuberculosis hospital and state aid to community hospitals . . . First system of state aid to airports throughout Illinois . . . Expansion and Improvement in our highways, parks and recreational facilities.

The record of Governor Dwight H. Green in service to ALL the people of Illinois has never been equalled. It is a record of sound administration and lasting accomplishments.

★ Your Vote for DWIGHT H. GREEN FOR GOVERNOR on Nov. 2 will insure Good Government in Illinois

⊗ REPUBLICAN
For President
☒ THOMAS E. DEWEY
For Vice President
☒ EARL WARREN
For United States Senator
☒ C. WAYLAND BROOKS
For Governor
☒ DWIGHT H. GREEN
For Lieutenant Governor
☒ RICHARD YATES ROWE
For Secretary of State
☒ WILLIAM G. STRATTON
For Auditor of Public Accounts
☒ SIMON A. MURRAY
For State Treasurer
☒ ELMER H. DROSTE
For Attorney General
☒ GEORGE F. BARRETT
For Trustees of the University of Illinois
(Vote for three)
☒ CHESTER R. DAVIS
☒ CHARLES L. ENGSTROM
☒ DR. W. L. CRAWFORD

VOTE STRAIGHT REPUBLICAN

"So Much Warmth So Little Work...."

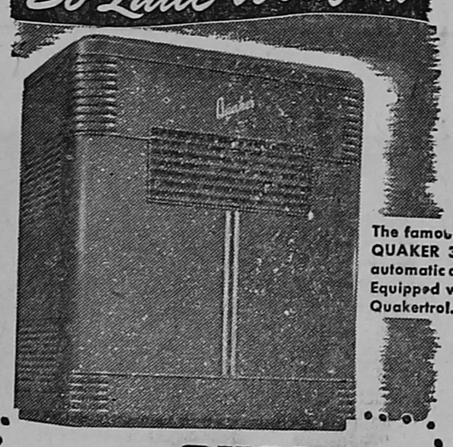

The famous QUAKER 3210 automatic oil heater. Equipped with Quakertrol.

WITH MY QUAKER Burnoil HEATER" Says Grandma Binney

Grandma knows what she's talking about. She knows that with QUAKER OIL HEATERS you just turn the dial and let the marvelous, new QUAKERTROL unit automatically make oil and air adjustments for *proper* burning at *every fire stage* . . . on any chimney!

WHAT'S MORE, Grandma knows that only QUAKER heaters offer you all these *plus* features:

BEAUTY . . . trim, modern cabinet finished in smooth, rich, brown enamel.

SAVES FUEL . . . 25% in fuel savings over any natural draft heater guaranteed! That means *free heat every fourth week!*

COMFORT . . . side Radiadors for "spot" heat . . . built in HEAT CIRCULATOR that gently spreads warmth to every room corner . . . finger tip control . . . and many more QUAKER features to provide you with *unequalled* heating comfort!

HENRY HARDWARE
"The Favorite Store"
Tel. 3221 Georgetown, Ill. 120 N. Main St.

International Oil and Coal Furnaces
Free Estimates - Satisfaction Guaranteed - We Install Complete
Tel. 3221 HENRY HARDWARE Georgetown, Ill.

HOMER HISTORICAL SOCIETY

GEORGETOWN

Sunday dinner guests of Mr. and Mrs. Victor Sprouls were Mr. and Mrs. Kenneth Sprouls and son, and Mrs. Medora Pribble of Danville, Mr. and Mrs. George Grose of eWstville and Mr. and Mrs. Audrey Sprouls and sons. Afternoon visitors were Mr. and Mrs. Wilbur Sprouls of Veedersburg, Ind., Mrs. Rosa King, Mrs. Fannie Marshall and Mrs. Nora Smith.

Mrs. Alda Brown and Mrs. Maxine Crippin entertained the boys and girls of their Sunday School Classes at a Halloween party Monday night at the Crippin home. There were 14 present. Connie Piatt received the prize for the prettiest costume and Pearl Ramsey and Ronnie Crippin, prizes for the ugliest.

Mr. and Mrs. LaVerne Cowell and family were weekend guests of Mrs. Cowell's parents in Albion.

Mrs. Harold Byerly and family of Georgetown, Mr. and Mrs. Earl Davis and Mr. and Mrs. John Roach and family, of Danville and Mr. and Mrs. Sam Bryant and family of Westville were Sunday dinner guests of Mr. and Mrs. Arnold Crippin and son.

Miss Ethel Brown of Central Park spent the weekend with her aunt, Mrs. Alice Butcher.

Mrs. K. M. Cork and son og Peck, Mich., visited a few days this week with Mrs. Elvira Tintorri and other friends in Georgetown.

VENETIAN BLINDS, AWNINGS, Tarpaulins. Call Home Awning Co., Tel 5070. 501 E. Main St. Danville, Ill. O 7-14-21-28 gwnp

ENROLL TODAL—TUITION REASonable. Champaign Beauty School. 209 N. Nell St. Tel. 8348. AS23gwcp

GAS STATION — FOR LEASE ON busy corner. Sold 9000 gallon last month. Not much equipment to buy. A good chance to get into business for yourself.
Frank Carsman
Phone 2471 or 3191 Ridgefarm
O28-N4gwcp

FOR SALE — CANARIES, SINGers and Hens. Mrs. Daisy Moscoe, 15 5th Ave., Danville. Tel. 8139W.
O21-28gwcnp

FOR SALE — DIXIE COOKING stove in good condition. 210 West 8th St. Georgetown, Ill. O28 gwcp

FOR SALE—WHITE BOAR, READY for service. C. E. Akers, Georgetown. O28 gp

31% FLORIDA ROCK PHOSPHATE
$18 per ton on car
$23 per ton spread
Alvin A. Neubert Georgetown 3858
Robert Pugh Ridgefarm 3651
SONgwcp

WILLIAM T. HENDERSON

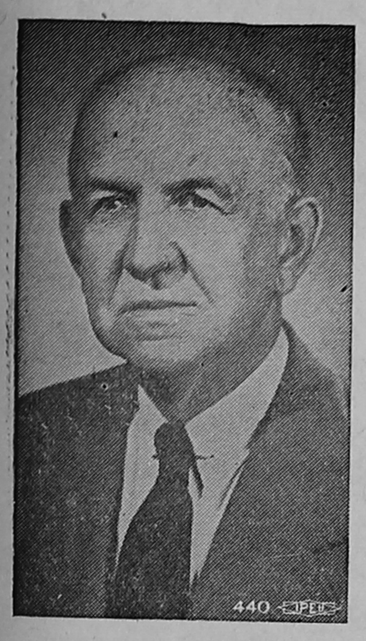

Republican Candidate for STATE'S ATTORNEY
VERMILION COUNTY
Election November 2, 1948

"BOB" WALKER
Republican Candidate for STATE REPRESENTATIVE
An experienced public servant whose record deserves your support. In the State Legislature he has worked for
- HOME RULE
- LOWER TAXES
- CHILD WELFARE
- OLD AGE ASSISTANCE
- BETTER SCHOOLS
- VETERANS' BONUS
- LABOR LEGISLATION

Vote for
☒ M. R. (BOB) WALKER
your support appreciated

Join The Am-Vets
AMERICAN VETERANS OF WORLD WAR 2
"LET'S GET IN LINE FOR '49"
Vermilion County Am-Vets Post 146
Georgetown, Ill.

E. T. "Ted" Carter
WOULD APPRECIATE YOUR VOTE
NOV. 2, 1948
★
Democratic Candidate for CORONER

You can look forward TO WINTER SLEEPING COMFORT

- Warmth without weight
- Holds temperature automatically
- Washable as a wool blanket
- Beautiful pastel colors
- Perfectly safe
- Simple to use as ABC

HERE'S almost unbelievable sleeping comfort for you—all through this Fall and Winter, and for years to come.

There are many different kinds of electric bed coverings now available, but all of them offer the same wonderful advantages in warmth and comfort. "Lined" with safe, gentle electric heat, they take the place of piles of blankets, keep you even warmer.

Simply plug into an electric outlet, set the thermostat control to the warmth you want—and there it stays all night long, while you sleep as never before.

ILLINOIS POWER COMPANY

For Good Government
ELECT HENRY S. WISE
State's Attorney
NOVEMBER 2nd
DEMOCRATIC TICKET
Practicing Attorney for 15 Years
Will enforce the laws for the benefit of all and not a special few
Your vote and support appreciated

A Practicing Attorney and Overseas Combat Veteran, Who Will Represent You in an Honest and Aggressive Manner.
REPUBLICAN CANDIDATE FOR
REPRESENTATIVE
In The General Assembly
Election Nov. 2
☒ Vote for JOHN P. MEYER

THERE IS STILL TIME FOR A New Roof of
Ever-Plastik ELATERITE
Mineral Rubber Coating
Before Cold Weather Sets In!
IT'S THE PERMANENT MINERAL RUBBER ROOFING..
For Residential and Industrial Use. A marvelous, tough, lasting surface that is guaranteed to resist heat, cold, water and acids. Never gets tacky, regardless of heat. For Slate, Composition, Gravel, Metal and Shingle Roofs; Foundations, Decks, Stacks, Bulkheads and Gutters.
Guaranteed!
BLACK, GREEN, GRAY, MAROON, BLUE, ALUMINUM

THOMAS EDISON
Called Elaterite "permanent black gloss waterproof and almost indestructible."

Applied and Sold Exclusively in This Territory by
GEORGETOWN FEED MILL
GEORGETOWN, ILL.
Tel. - 2876

HOMER HISTORICAL SOCIETY

GENERAL HAULING — CRUSHED rock, for driveways. Coal, sand and gravel.
J. W. BROOKS
Rt. 1 Morgan St. Tel. 6766
Georgetown. J F12 gp

If bad luck suddenly comes your way
If you should lose some stock one day
Pick up your phone, give us a ring,
We'll come right out, and cash we'll bring.

We come for all, large or small; cattle, horses, hogs, sheep

CIRCO RENDERING

Phone Danville - 708

FIVE WORK—HORSES AND HARness. S. H. Lenover, 3 miles west of Danville on Rt. 10. Tel. 1930-W.
O28 N4 gwcp

FOR SALE — GOOD FARM OF 80 acres, extra good improvements and fencing, electricity in all buildings except garage, within two miles of Veedersburg, Ind., on good road, mail route and school bus route. Come and see it. N. M. Teegarden.
O28 N4-11gwcnp

INTERNATIONAL—NO. 24 2-ROW mounted corn picker, like new. 42-ft John Deere grain elevator. W. E. German Implement Co., Milford, Ill.
O28gwcnp

BATHROOM FIXTURES — BATHtubs, lavatories and closets available for immediate delivery.

THE CARSON-PAYSON CO.
616 N. Jackson St.
Danville, Illinois
Phone 39.

FOR SALE—REGISTERED BROWN Swiss bulls, sired by Curtis Candy Signal Advocate and Hannibal of Lee's Hill. Bronson Bever, Rt. 1, Waynetown, Ind. O21-28gwcnp

FOR SALE—REGISTERED DUROC boars. Donald Todd, Sidell. Tel. 98-F13. O21-28N4gwcp

FOR SALE — STUDIO COUCH; round top dining table; small tabletop desk; single bed with mattress and spring; girl's bicycle. See or phone J. J. Larsen, Olivet, Ill., Phone 5562. gO28np

BUILDING MATERIALS
Gravel — Sand — Concrete Blocks
Pete Vanderpoorten and Sons
Tel. 5236 112 Delaware St.
Westville, Ill
tf M13-20-27 gwcp

KALAMAZOO

STOKERS — OIL — FURNACES
also
SPECIAL
Cleaning and Repairing
BY OUR FACTORY TRAINED MEN

Kalamazoo Sales & Service
Tel. 3139 113 E. Main St.
DANVILLE, ILL.

M13-20-27 J3 gwcnp

Automatic Water Heater Table Top Model

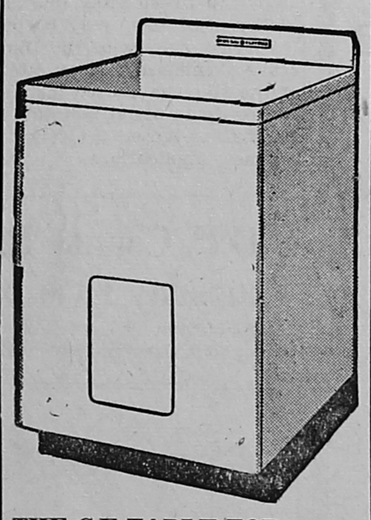

THE G E TABLE TOP . . .
Water Heater is especially designed for installation in kitchen or laundry, where its flat top provides an extra work surface. Finished in a gleaming white enamel with one-piece work-top and backsplasher this model meets the hot water needs of small families, silently, dependably and economically.

GERRIB'S
GENERAL ELECTRIC APPLIANCES
121 N. Main St. Phone 3551
Georgetown

Wilbur (Bill) Seimer

Republican Candidate for
Recorder of Deeds
Election November 2, 1948

WILLIAM E. WAYLAND

Is endorsed by the Illinois Federation of Labor. He also is endorsed by the United Mine Workers of America, as shown in the following letter:

UNITED MINE WORKERS OF AMERICA
SPRINGFIELD, ILLINOIS

October 18, 1948

Mr. Tom Gudauskas, Board Member
Board Member District 3, District 12
United Mine Workers of America
213 North Third Street
Georgetown, Illinois

Dear Sir and Brother:

In reference ot William E. Wayland, candidate for State Senator on the Republican Ticket in the Twenty-Second District, will state that every coal miner and laboring man should support him for this office as his legislative voting record is 100 per cent for labor.

Mr. Wayland not only supported the coal mining and other labor bills upon the floor of the Illinois House of Representatives but gave valuable assistance in the various committees.

Permit me to suggest you contact our members and urge them to support William E. Wayland for State Senator in your District as his record justifies our wholehearted support regardless of political affiliations.

With best regards to you and our members, I am

Fraternally yours,
Luther O. German
Legislative Representative

CANDIDATE FOR RE-ELECTION
— STATE SENATOR —
TWENTY-SECOND DISTRICT
Election Nov. 2

Snook's Cafe

JACK JONES — New Mgr.

HOURS: WEEKDAYS 6:00 A. M. - 11:30 P. M.
SUNDAYS 11:30 A. M. - 6:30 P. M.

SPECIAL THURSDAYS — CHICKEN AND NOODLES
Good Food Our Hobby!
Phone 2921
S23-30gwcnp

IT'S VALUE DAY at your FORD DEALER'S!

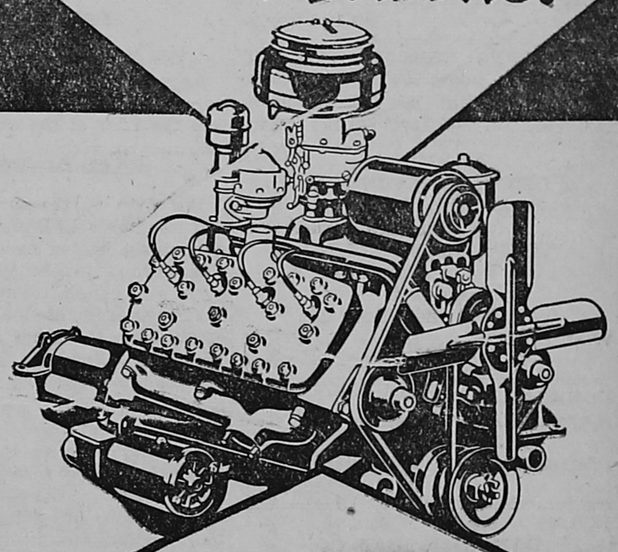

SAVE WITH A REBUILT FORD ENGINE!
Real power . . . new pep . . . thousands of extra, thrifty miles. Get a reliable Ford Engine rebuilt to factory precision standards! *Immediate service!*
Price.....
$159.00 *Installation extra plus tax
(If engine traded in can be rebuilt)

When it comes to automobile parts and supplies, every day is Value Day at your Ford Dealer's! Compare the values we offer, before you buy any automotive needs.

You'll benefit from our reasonable prices, low-cost installations, immediate service. And you'll learn the convenience of shopping with us. See us today!

GENUINE FORD CARBURETOR
Don't depend on "just any" carburetor. Be *sure* with this Genuine Ford dual downdraft carburetor, designed for increased economy and new efficiency. Exchange Price
$5.75
*Installation extra

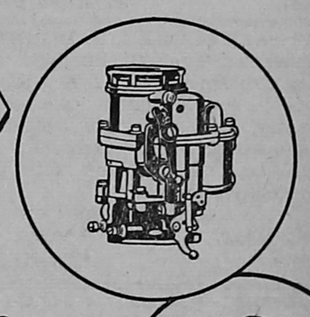

SHOCK ABSORBERS
Ride easy with these shock absorbers that cushion rough roads for restful driving comfort! Price each ('39-'46 model cars) as low as
$5.50 *Installation extra

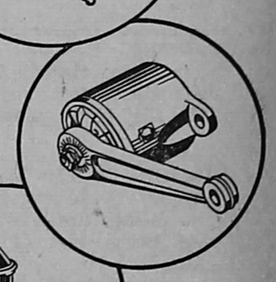

FORD FUEL PUMPS
Replace worn pumps with this Ford designed pump that assures you a positive fuel supply under all driving conditions! A Real Ford Dealer Value! Exchange Price.....
$5.00 *Installation extra

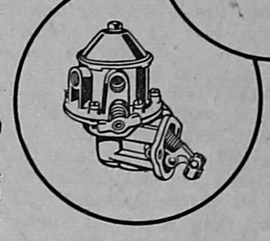

This offer good for a limited time only

Convenient Budget Terms Available

Ford SERVICE

Your Ford Dealer invites you to listen to the Fred Allen Show, Sunday Evenings—NBC Network. Listen to the Ford Theater, Friday Evenings—CBS Network. See your newspaper for time and station.

REMEMBER, EVERY DAY IS VALUE DAY WHEN YOU BUY FROM US!
TESTA MOTOR SALES
FORD DEALER
205 S. Main St. Georgetown, Illinois

Ford

FOR A UNITED AMERICA
RE-ELECT A REPUBLICAN CONGRESS!

EDWARD H. JENISON

Meet Your Candidate —
Ed Jenison has served this district,, formerly the 18th and now the 23rd, for one term. He is a resident of Edgar county, and has been editor of the Beacon-News at Paris since 1930 except for the period of World War II when he served in the U. S. Navy.

The Republican 80th Congress kept its pledges to the people. A Republican 81st Congress will continue to keep its pledges to the people!

VOTE TO RE-ELECT

EDWARD H. JENISON

Republican candidate from the new 23rd district

FOR CONGRESS

A Republican President needs a Republican Congress to get decisions instead of deadlock. Your support will be appreciated.

For Sound Government in Washington – in Illinois – In Vermilion County
VOTE STRAIGHT X REPUBLICAN ON NOVEMBER 2!

HOMER HISTORICAL SOCIETY

COMPLETE Want Ads

STRICTLY CASH IN ADVANCE
(Minimum 25c)
Rates—5 cents per line

FOR SALE—SEMI-MODERN HOME near busines district and schools on paved street. Priced reasonably for quick sale. Tel. 4151 Georgetown. tfS9gwcp

CUSHMAN MOTOR SCOOTERS—Sales and service. Tel. 477. Whitman's. 1524 Georgetown Road. O14 ND14gwcnp

LUNCH — ROOM AND CONFECTionery. Roy Gibson, Newman, Ill. No letters answered. O21-28gwcp

FOR SALE — 200-POUND WARM Morning stove. Reasonable. Georgetown News Office. Tel. 4151. tfS30gwcp

FOR SALE — FUEL OIL STEEL tank, 300-gal. 5-5½ ft. 4-2 ft. low boy radiators, and others. Carl D. Talbott, Potomac, Ill. O14-21-28 gwcp

WHY NOT LET US HANDLE YOUR Real Estate Problems? That's our business.
L. K. MADDEN
Real Estate
200 Pearl St. Tel. 6741
Georgetown, Ill.

ENROLL NOW — FOR THE APRIL state board exams. Lowest tuition. Inexpensive dormitory. Part time jobs to pay expenses. Better equipped. Latest methods. Owner operation. Individual attention. More practice. Easier theory. Highest state exam averages. No failures. Higher qualifications mean greater earnings and immediate success. Free placement service. We invite Inspection and Comparison. Varner Beauty School, Paris, Ill. Phone 175. S9-16-23gwcp

BASEMENT DIGGING — CAN PUT in cement floors and build walls. Madison Griffin, 334 E. Madison, Danville, Ill. Tel. 7246. tf J17 gwcnp

FARMERS
DITCHING MACHINES
Now in this Territory
We Furnish
TILE — ENGINEERING
Get Yours After Crops
Contact
DAVID T. BOWLUS CO.
West Terre Haute, Ind. — Tel C-1985
ON 25 gwnp

GENERAL HAULING . . . .
Crushed Rock, Limestone, Coal, etc.
AMOS LAWLESS
Tel. 4874 Georgetown, Ill.
tfS16gwcnp

LOANS — $50.00 to $500.00.
DANVILLE LOAN CO.
101½ E. Main St. Tel. 834.
Danville, Ill.
M20 D9 gwcnp

PLOWSHARES RECLAIMED SUDden service to Smiths. No waiting.
THOMPSON MACHINE & WELDING
Tel. 291 210 South St.
Danville, Ill.
M A M gwcnp

BIRTHDAY GIFT SUGGESTIONS, Address Book, $1.25; Box of Decorated Stationery $1.25 or Box of 15 assorted Greeting Cards for all occasions $1.
GEORGETOWN NEWS OFFICE

REBUILD—Plows. Machine work. work. Welding, blacksmithing. A. F. Johnston. 3' S. Vermilion St. Tel. 2147. MJJASO gwcnp

FOR SALE — ONE I. H. MOUNTED picker for H. or M., like new, with new attachments. One I. H. 2-p. pull-type in good condition. One new C. tractor, with plow and cultivator. One used H. tractor, with cultivator. One used Case tractor, with plow and cultivator.
H. E. YATES
Phone 352 Metcalf, Ill.
O28-N3gwcp

ELECTRIC RANGE — DINING room suite; electric brooder; small cook stove; four inside doors. Tel. 2131. 2713 N. Vermilion St., Danville. O21-28gwcp

DIAMOND T—1946 2½-TON TRUCK like new. Low mileage. Good grain bed. Good tires. Dexter Stewart, first house east of Shell Station, Catlin. O28 N4 gwcnp

IN GEORGETOWN—A COZY MODern home, conveniently located three blocks from business section. Four well arranged rooms and bath. Long combination living and dining room, venetian blinds, circulating fireplace like new, floor type oil furnace, large walk-in clothes closet, connecting bedrooms. House completely insulated ,storm doors and windows with screens complete. Extra large good two-car garage. See this desirable home. Close inspection invited. Priced at a sacrifice, $4700. A good buy. Owner will consider certain terms. Immediate possession.
L. K. MADDEN
Real Estate
Tel. 6741 200 Pearl St.
Georgetown, Ill.

WE HAVE THREE GOOD MODERN homes in Georgetown. All priced right.
L. K. MADDEN
Real Estate
200 Pearl St. Tel. 6741
Georgetown, Ill.

MONTGOMERY WARD—HEATING stove. Wood or coal. Good condition. Frank Chenoweth, Alvin, Ill. Phone Alvin. O21-28 gwcp

LEGAL NOTICE

TAX PURCHASER'S NOTICE

The State of Illinois, Vermilion County, ss.

Certificate No. 4256 — 4257

To: George Zanta, unknown owners, heirs and devisees.

You are hereby notified that at a sale of real estate made by the County Collector in and for the County of Vermilion and State of Illinois in the Court House in the City of Danville in the County and State aforesaid on the 29th day of July, 1947, for taxes, interest and costs due thereon for the year 1946, Frank Bonomo purchased the following described real estate situated in the County and State aforesaid, to wit:

Lots 230 and 231, Plat of Bunsenville, Vermilion County, Ill.

That the said real estate was taxed in the name of George Zanta and that the time for redemption will expire on the 29th day of July, A. D., 1949.

FRANK BONOMO, Purchaser
O14-21-28 gp

PUBLIC SALE

As I have disposed of my home, I will sell at Public Auction at 319 Whittier St., Georgetown, on

SATURDAY, OCT. 30, 1948
Beginning at 1 P. M.

Household Goods

Piano and bench; dining room suite with 6 chairs, leather seats; 100-lb. lce box; Perfection oil cook stove, almost new; bed and springs; dresser; kitchen cabinet; lamp; 2 tables; writing desk; baby stroller; garden tools. Other articles too numerous to mention.

TERMS; Strictly cash on day of sale. Not responsible for accidents should any occur.

FRED SUCH

Col. Tod Roesch, Auctioneer

Anyone having articles to sell may bring them to the above address before the hour of the sale.

CARD OF THANKS

We wish to thank all the friends and neighbors in Georgetown who so generously helped us after our home was burned to the ground. All the gifts are generally appreciated. We are grateful to thank all the employes of Fairview Collieries and also to the Terrell & Dinsmore Store for their courtesy in receiving these gifts of money, household goods and clothing at their store.

We also wish to thank Mesdames Ruby Henschen, Blanche Cook and Farrell Baker, the Georgetown Woman's Club, the Royal Neighbors, the Am-Vets and all others who were so generous in our hours of distress. We shall never forget such kindness.
Mr. and Mrs. Keith Neiswinger.

Band Plans Revue for Nov. 12 Football Game With Westville

Mr. Patton entertained the band class Wednesday afternoon, Oct. 220, showing movie slides in the movie room. These pictures were taken of the Georgetown band pupils when they went to Springfield and Chicago during the summer. The band enjoyed these pictures very much. We wish to thank Mr. Patton for his trouble in showing them to us.

The band has been anticipating a combined band revue for the football game of Westville and Georgetown on Nov. 12.

Band Members Have Halloween Party in High School Gym

The Georgetown High School Band had a Halloween party in the high school gym Wednesday evening, Oct. 20. The party was planned by the band social committee. There were about 30 present. Everyone had a good time with games, and refreshments served were barbecues, pumpkin pie and hot chocolate.

Georgetown Briefs

Dr. J. H. Myers attended a meeting of the executive committe of Piankeshaw Council of Boy Scouts at Ole King Cole, Danville, Monday evening.

Ray Miller of the Miller Feed Farms will leave this week for pheasant hunting in North Dakota.

Mr. and Mrs. Albert Barkman and Mrs. Marie Pribble and son, Harold, spent last week in Madison, Wis., with Mr. and Mrs. Raymond Walters.

Mrs. Daisy Haworth has been confined to her home the last week due to painful bruises sustained to her knee when she fell on the walk.

Mr. and Mrs. Albert Barkman entertained several friends Monday evening. Those present were Mrs. Ada Saylor, Mrs. Laura Stamer, Mrs. Kenneth Sheppard and son Jimmie, and Mrs. Marie Pribble and Harold Pribble.

The Georgetown Unit of the Home Bureau met Tuesday, Oct. 26, at the home of Mrs. Richard Graves.

CANARIES, CAGES AND STANDS, $3. Airline cabinette radio $15. Well made dog houses. Pekingnese male. 441 N. Jackson, Danville. O28 gwcp

FOR RSALE — FLORENCE HEATrola in good condition. Mrs. Othelia Lindley. Phone 2661 Ridgefarm. O28gwcnp

WANTED — PIANO. RUSSELL Bayles, Tel. 3311, Westville.

Lions Club to Have 'Corn Pick-up Day' in November

Members of the Georgetown Lions Club are organizing two teams to salvage corn left by the mechanical corn pickers in fields in the imediate area. The corn is to be sold and the proceeds to be used as a part of the fund for construction of a Youth Center building.

The "corn pick-up day" is tentatively set for about mid-November, probably on a Saturday or Sunday afternoon. The winning team members are to be guests of the losers at a dinner.

District Gov. E. Earl Allen will address the club Monday night.

Public Invited to Jitney Supper At Wingard School Friday Night

All residents of Westville and community, who are interested in the Wingard school and good food, are invited to attend the jitney supper Friday evening, Oct. 29, in the school building. There will be chicken, noodles, and all the trimmings. Servings will all be 5c. There will be a fish pond, and other booths for entertainment. There will be an impromptu program, with music, etc., and a film also will be shown.

FOLLOW—

The CROWD . . . and get a good Home-Cooked Meal — 50c and up.

Plenty to choose from — Hot Biscuits and Corn Bread.

We feed you — and don't fool you!

— TRY US —

GEORGETOWN CAFE

Advertisement

From where I sit ... by Joe Marsh

Want To Join Our Club?

Newcomers to our town are puzzled when they hear talk of "The Barbecue Club." Want to know who can join, and what the purpose is.

Well, the answer is: *any one* can join who's neighborly inclined. The purpose is simply to enjoy good food, good beer and ale, good conversation—all towards getting to know one another better.

Every other Saturday, at one farm or another, the pit is dug, and the fire started. And by sundown, neighbors from miles around have come together—the women contributing cakes, pies, and coffee, the men contributing the meat for barbecuing, and the beer or ale.

From where I sit, it's this simple wholesome side of country life in America—its spirit of good-fellowship—that makes for tolerance and better understanding between neighbors.

As I say, Neighbor, any one can join up! So come along a week from this Saturday.

Joe Marsh

Copyright, 1948, United States Brewers Foundation

Many More Veterans Are Eligible for War Insurance

Many thousands of Illinois World War II veterans are eligible for National Service Life Insurance even though they did not apply for it while in service, it is announced by the Illinois Veterans Commission.

This war-time insurance benefit may be applied for at once and a veteran need only take a physical examination and pay one monthly premium.

A choice of six permanent plans of insurance as well as a five-year term plan is given those veterans who served between Oct. 8, 1940, and Sept. 2, 1945. Permanent plans are ordinary life, 30-payment life, 20-payment life, 20-year endowment, endowment at age 60 and 65. Any amount between $1000 and $10,000, in multiples of $500, may be taken.

Service officers of the Illinois Veterans Commission in all 102 counties of the state have been instructed and are ready to assist veterans in either reinstating lapsed insurance or making new applications.

G.O.P. County Rally Thursday Evening

Republicans and their friends throughout the county were invited to the rally to be held at 8 o'clock Thursday night, Oct. 28, in the Danville State Armory, where the Vermilion County Republican Central Committee and the Women's Republican Committee held "open house" for the county candidates.

Entertainment was given by "Arkie, the Arkansas Woodchopper," and other WLS Barn Dance Show personalities, including Uncle Tom Corwine, sound effects expert; John Dolce, square dance caller; and Gene Colin, former Oak Park policeman, specializing in Western songs.

Refreshments were served.

Radio Artists to Be Heard In Veterans Hospital Program

Richard Maxwell, nationally known radio singer, philosopher and recording artist, will appear in person at the First Methodist Church, Georgetown, on Thursday evening, beginning at 7:30.

The program also will feature the talents of Mildred Young, outstanding radio, opera and concert singer, and Bobby Del Rio, noted accordionist.

These artists are appearing here in the interests of Veterans Hospital Programs, a non-profit organization devoted to taking inspirational entertainment into the Veterans' hospitals, and presenting bedside radios to the wounded men. The entire work is carried on in the name of, and on behalf of, the Protestant Churches of America.

Westville Lions Club to have Halloween dance Saturday night.

Wherever You Go To Have Fun

It's Mellower

STERLING BREWERS, INC., Evansville, Ind.

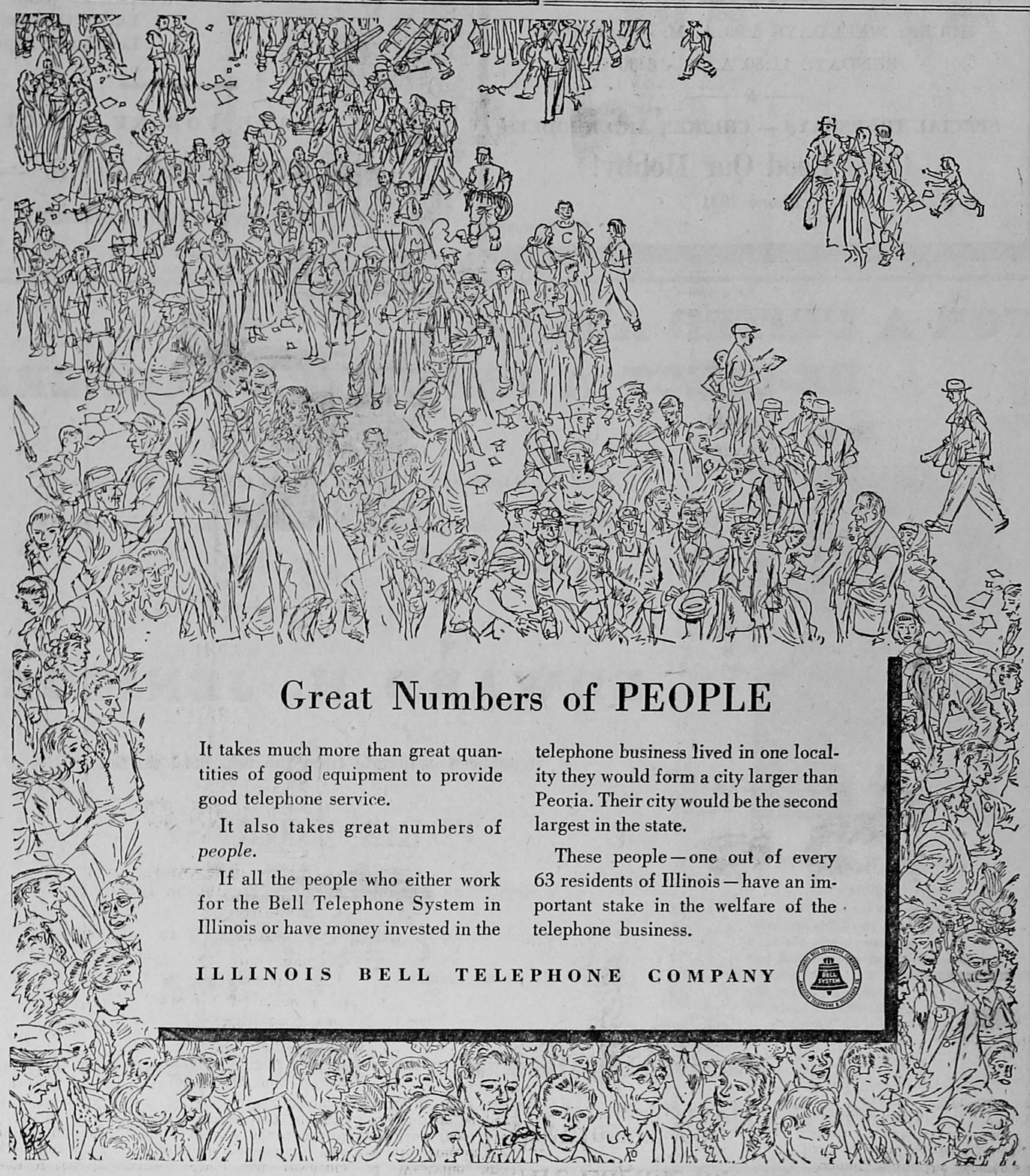

Great Numbers of PEOPLE

It takes much more than great quantities of good equipment to provide good telephone service.

It also takes great numbers of *people*.

If all the people who either work for the Bell Telephone System in Illinois or have money invested in the telephone business lived in one locality they would form a city larger than Peoria. Their city would be the second largest in the state.

These people—one out of every 63 residents of Illinois—have an important stake in the welfare of the telephone business.

ILLINOIS BELL TELEPHONE COMPANY

HOMER HISTORICAL SOCIETY