Knappenbeck Bindery 1-49
Normal Ill.

The Westville News

Vol. 19 — No. 23 Georgetown, Vermilion County, Illinois Friday, March 18, 1949

Next Monday morning, Gentle Spring will be quietly ushered into our pattern of living and a winter-weary world will sigh with relief. But will the advent of spring be so gentle, after all? Probably not. For spring is a rebirth, and the gift of life is accompanied by pain. There will be the bursting of buds, a strain that marks the advent of a new lease on life for all of us.

Afternoon in March

Wind howling around corners, blow-flurries; looks like winter but speeding clouds leave opening for bright rays of a more vigorous and strengthening sunlight . . . Outdoor workers drop in at the local hostelries to get a cup of hot coffee . . . A few farmers in town to buy feed, visit the stores and swap stories and gossip . . . Townsfolk shivering under winter wraps and topcoats; women folks wear warm mufflers for headgear . . . bluebirds' songs in the air . . . sun lingers longer in the west, darkness holds back until a little after 6:25 p. m. . . . Boys congregate after school to get a kite started on its way heavenward in a strong west wind.

That turtle in Fulks Lake over in Indiana, originally reported to be 500 pounds in weight and 500 years old, is now said to have shrunk considerably in size the last few days; by the time they get it in a cage it will turn out to be five years old, weighing about 50 pounds.

New Orleans is trying to "clean up" its old French quarter. We wouldn't know from experience, but a friend of ours was there last summer and he said if we ever get six weeks behind in our "social" life, one week there would put us six weeks ahead. —Eastern State News.

Our Clean Story Club — His car and her car met head on. Both drivers got out and, with that fine courtesy so characteristic of motorists nowadays, both began to apologize profusely.

"I'm so sorry," said the woman. "It was all my fault."

"Not at all, madam," the man responded with gallantry. "I was to blame myself."

"But I insist the fault was mine. I was on your side of the road."

"That may be true, but my dear madam, I am responsible for the collision. I saw you coming blocks away, and I had ample opportunity to dart down a side street."

Why editors leave town: From a daily newspaper published in our county seat — Remember trying is ank 8 y. bcapp BYot the5llery. t a master key that will unlock just about any door in the world . . . From the Kankakee (Ill.) Daily Journal — Complete meals served 25 hours! Try our prepared Sunday dinners . . . From an Ohio paper — Marjorie E— was bruised when the car struck her. After examining her to make sure no bones were broken, George B— insisted on taking her home where he could make a closer examination.

Ernest Libert Wins Degree At University of Denver

Ernest Libert, son of Mr. and Mrs. Alpha Libert, received his master of business administration degree from the University of Denver on Saturday, March 12.

He plans to return to Westville for a visit with his parents before resuming study at the university.

Two Students Win In Essay Contest

Gene Libert and Barbara Hathaway won first and second prizes, respectively, in the Danville Elks Lodge essay contest, which recently ended. Gene will receive a $50 U. S. Savings Bond, and Barbara will receive a $25 bond.

Both are outstanding students at Westville High School, where Gene is active in sports and is sports editor of the Janus. Miss Hathaway is editor-in-chief of the high school paper and a member of the Owls Society. Each is one of four in the upper 10 per cent of their class. They will be sent to compete in the state Elks contest, the winner of that contest to enter the national contest.

WRIST IS FRACTURED

While at work Saturday for the Material & Fuel Co., Danville, where he is employed, Albert Chapman, 16, sustained a fractured left wrist. His arm was caught between a turck and a box car while unloading cement. He was attended at Lake View Hospital.

Local Option Petitions Thrown Out at Georgetown

Hearing Granted On Objections of Taverns

The proposal to prohibit the sale of alcoholic liquor at retail in Georgetown, which was to have been voted upon at the municipal election April 19, will not appear on the ballots this year.

The end of the local option campaign came Thursday morning, March 17, following a hearing in the city council chamber on the validity of names on the petitions for the local option election. Objections were filed Monday, March 14.

The objections to the proposition, which stated, "Shall the sale at retail of alcoholic liquor be prohibited in this City of Georgetown, county of Vermilion, State of Illinios?" were filed with Emma Rodenbush, city clerk. The complainants were the owners of five taverns in the city: Walter Velikis, William Holstine and John Delide, of the firm of Holstine & Delide; Armor Reed, Wilbur Grimes and Mrs. Flossie Golcynski. They were represented by Atty. Thomas A. Graham of Danville. Atty. Frank M. Brittingham, Danville, represented the petitioners.

The reasons given for the objections by the six complainants were: "(1.) That the petition for the submission of the proposition is not in proper form as required by Sections 167 and 169, Chapter 43, Smith-Hurd Illinois Statutes, Permanent Edition," and "(2.) That a sufficient number of valid signatures, addresses and dates as required by the above sections are not contained in the petition."

The city clerk, through her attorney, Thomas C. Stiffler, Danville, issued a notice of hearing setting the hour, date and place for Thursday. All parties were invited to be present at the examination of the names.

Affidavits were submitted by Atty. Graham from more than 150 persons who stated they are legally qualified voters, but who had not registered last fall. It was claimed by counsel for the tavern owners that the petitioners had received signatures from lists of registered voters without taking into consideration those who may vote in a local election without registration for county and state elections. The petitions required names of 25 per cent of the legal voters, and it was the contention of counsel that the names were obtained on the basis of only a percentage of the registration of 1865 voters of Georgetown and not the total of legally qualified voters in the city.

A check of names followed. Several of the affidavits submitted were ordered thrown out, but 143 "legally qualified" voters' names were recognized. Added to the 1865 voters, a total of 2008 resulted, 25 per cent of which, or 502 names, was one less name than the 503 obtained by the local option petitioners.

But Attorney Graham also challenged names on the petitions, chiefly on the issue of incorrect or no addresses and incorrect or missing dates, the names, towns and dates being required by law, and street addresses, if any, as well. A partial canvass of the lists resulted in 29 names being found invalid because of those omissions. It was claimed also that in a few cases duplicate names appeared on petitions. Several names challenged were laid aside without a definite ruling.

Atty. Stifler, representing the city board and city clerk, gave the opinion that the petitions thus lacked, by 28 names, a representation of 25 per cent of the legally qualified voters, and this recommendation was given the city clerk, who entered the final order.

Attorney Brittingham commended the city clerk for the fairness of the hearing, adding that the law did not necessarily require that she grant a hearing on the issue, which could have been disposed of by merely checking the lists. He stated he would investigate whether a mandamus action could be taken to the courts, asking that the question be included on the ballots on grounds that registered voters, in this case, should be the chief consideration, but indicated that the time might be too short for that procedure.

A good sized crowd attended the hearing, representing both sides in the local option campaign.

The hearing, of course, has no effect on the vote in Georgetown township on the question, "Shall the sale at retail of alcoholic liquor be prohibited?" This is to be voted on in the township election of April 5, outside the corporate limits of Belgium, Westville and Georgetown.

BENEFIT MOVIE HELD

A benefit movie sponsored by Edison School was held at the State Theater Tuesday and Wednesday evenings, March 15 and 16.

HAS INJURED FOOT

Arnold Hanchins received treatment for a puncture wound of the left foot at Lake View Hospital last week, suffered when he stepped on a nail.

Independent Five Wins Close Match

Westville Merchants Beat Rossville

The Westville Merchants defeated Rossville in a nip and tuck game at Rossville on March 9 by a score of 52-46. Bob Hayworth, former Georgetown cager, led the Merchants' scoring with 20 points. Lewis led Rossville with 15 points. Rossville will play a return match with the Merchants at the Tilton gym Sunday afternoon.

WESTVILLE MERCHANTS	fg	ft	pf
Hayworth, f	10	0	0
A. Youhas, f	6	2	3
Emery, f	0	1	1
G. Youhas, c	3	0	4
Yasek, c	1	2	0
Vassen, g	0	1	3
Haussy, g	1	1	2
Burton, g	6	1	0
Totals	27	8	13

ROSSVILLE	fg	ft	pf
Stevenson, f	3	4	0
Lewis, f	6	3	1
Simmons, f	2	3	4
Franklynn, c	0	1	2
Rethelford, g	1	0	0
H. Franklynn, g	3	0	1
Totals	15	11	8

Honor Roll

The following honor roll for the fourth six weeks' period at Westville High School is announced by Principal Paul W. Thomas,

HIGH HONORS — Letitia Gillison, Phyllis Kovanic, Gene Libert, Carol McArdle, Mary Sabalaskey, David Watson.

HONORABLE MENTION — Rolland Adams, Mark Alison, Willet Bishop, Martha Bitout, Marguerite Champomier, Albert Chapman, Norma Cimo, Arthur Finet, Leonard Green, Martha Green, Barbara Hathaway, Marvin Hathaway, Patricia Hathaway, Ronnie Hible, Erma Houser, Shirley Jones, Clara Kocsvar, Dorothy Lutchka, Judith Millholland, Regina Nimenski, Shirley Orlea, Doris Polakes, Elnora Puskac, Phyllis Razaitis, Janice Sediak, Robert Shapuras, Harry Shaw, Dorothy Sloan, Gene Somers, Joe Tackacs, Helen Vacketta, Rita Vacketta.

Fathers Are Guests at Supper Given by Central School PTA

The Central School Parent-Teachers' Association met last week for a potluck supper, with fathers as special guests.

Annual election of officers was held, Mrs. Maxine Ballard presiding. Mrs. Bernice Alexander was named vice-president; Mrs. Bernice Hays, treasurer; and Mrs. Janet Burke, secretary. The selection of a new president is still pending and will be announced by the nominating committee at the April meeting.

PTA members voted to purchase a new mixer for the kitchen. The next meeting will be held on April 14 when Hobby Night will be observed. All parents and friends are invited to participate by entering their hobbies. Refreshments will be served following the program and business session, the following committee in charge, Mrs. Anna Pierce, Mrs. Dorothy Wilson, Mrs. Harold Page and Mrs. Emma Stanis.

Capt. Helen Hickman Gets Army Post in Miami, Fla.

Capt. Helen Hickman, who has been with the Army Medical Corps for nearly seven years, left Monday for Miami, Fla., where she has been transferred from the Georgia Military District. Before her transfer to Miami, she was given a furlough, which included New Orleans and the Mardi Gras. She is the daughter of Mrs. J. M. Hickman and the late Dr. Hickman.

ATTEND TE DEUM MEETING AT GRIER-LINCOLN

The following attended a dinner meeting of Te Deum International which was held at the Grier-Lincoln Hotel Sunday evening: Mr. and Mrs. Ishmael Herman, Mr. and Mrs. John Lutchka, Mr. and Mrs. Walter Norvilaitis and Mr. and Mrs. Anton Kovack. Guest speaker was the Rev. Mell G. Morrin, pastor of St. Mary's Church, West Burlington, Ia. His subject was "Ireland: They Kept the Faith."

Westville Couple Gets High Offices in Danville Shrine

Mr. and Mrs. Paul Somers, who were elected Monday night, March 7, as watchman of the shepherds and worthy high priestess of Achsah Shrine 65, White Shrine of Jerusalem, will be installed on Wednesday evening, March 30.

The installation will be in the Danville Masonic Temple. Mrs. LaVerne Myers, supreme worthy herald, of Rock Island, Ill., will be the installing officer.

Westville Briefs . .

Mrs. A. V. Carp and the Mrs. Jessie and Phyllis Carp attended a presentation of the oratorio, "Elijah," by Prof. Otis Gruber's Symphonic Choir at the Lincoln Methodist Church, Danville, Sunday evening.

Friends have received word that a former resident, John Shafer, now visiting in Phoenix, Ariz., will return to Westville this month, following a week's visit with a son in Chicago.

Mrs. Angelino Cimo, Indiana Ave., entertained her Five Hundred Club last week when prizes were won by Mrs. Florence Gerulski, first, and Mrs. Barbara Vacketta, second. Refreshments were served following the games. The next meeting will be with Mrs. Anna Dugas, S. State St.

Mrs. Garnet Kocurek has resumed work at the General Electric plant, Danville, following a month's lay-off.

Mrs. Julia Bednar, South St., is convalescing at her home after her release from St. Elizabeth Hospital, where she underwent a major operation.

Gene Brown of the U. S. Navy, stationed at Great Lakes, spent the weekend with his parents, Mr. and Mrs. Robert Brown, Scott St.

Rene Detournay of Chicago spent the weekend with relatives and friends in Westville.

Mrs. Mary Dudley was a weekend visitor at the home of her daughter and family, Mr. and Mrs. Robert Ryan, at Chrisman.

Miss Helen Redulis spent the weekend in Chicago, where she attended the Ice Capades. She was accompanied by her nephews, John and Henry Sherwood of Crown Point, Ind.

Mrs. Tess Slykas has returned to her home following a week's visit in Chicago with her son and family, Mr. and Mrs. Frank Slykas. Mr. and Mrs. Slykas and son, Frank Jr., accompanied Mrs. Slykas to Westville, where they spent the weekend.

Mr. and Mrs. Maxwell, Short St., entertained at a party at their home last week in honor of Mr. Coan's 59th birthday anniversary. A social evening was enjoyed, with 11 gueste present. Out-of-town guests were Mr. and Mrs. Joe Wiebaut of Danville.

Mrs. Lena Rauktis and her daughter, Capt. Helen Rauktis, spent the weekend with relatives and friends in Chicago. Capt. Rauktis is visiting her mother before leaving for Puerto Rico, where she will report for duty as Army nurse.

The Men's Brotherhood met Wednesday evening at the Congregational Church. Following the dinner a guest speaker addressed the membership.

Mr. and Mrs. Charles Byron and Mr. and Mrs. George Vacketta returned home Friday afternoon from a two weeks' vacation in New Orleans and parts of Florida.

University of Illinois students spending the weekend at home included Donald Merlie, Walter Godels, Gino Groppi, Lucian Courtney Jr., and Albert Miglin.

Anton Latoz is a medical patient at Lake View Hospital.

Lions Club to Fete Basketball Team

Beck and Coaches Bolin, Chicas to Speak

The Westville High School basketball team will be guests of honor at a dinner meeting of the Westville Lions' Club on Monday evening, March 21.

The guest speaker will be B. C. Beck of Danville. Other guests will include Coach Russell Bolin and assistant coach, Sam Chicas.

Congregational Church Notes

Rev. C. R. Dierlamm, Minister

Half of the membership of our churches do not take Christianity seriously. One-third can be relied upon for financial support. Too many members seek self satisfaction. The individual Gospel has a tendency to find its exit at dead end. The individual Gospel is a Gospel that seeks to save its own life and in the end it is surely lost.

True Christian living takes into account our fellowmen. Our fellowmen include the great missionary enterprise and the fellow across the street who needs our advice to save his soul. To play with your own soul is a dangerous game. To pray too much for your own selfish salvation is the surest way to lose your own soul. He who would save his soul must take up his cross daily and follow the Master. Religion of the best sort takes into consideration other people and our Saviour did that fully.

BAKE SALE HELD

A bake sale sponsored by the St. Mary's Mothers' Club was held at Somers-McArdle Hardware Store Saturday afternoon. The proceeds will be used to defray the expenses of the club.

MARRIAGE LICENSE

A marriage license has been issued to Delores Cope, 18, of Westville and Harold M. Coonse, 22, of Danville.

Coming Events

Date, Place

Final meeting of Te Deum International will be held at the Elks Club, Danville, on Friday evening, March 18, beginning at 8:30 p. m.; the date was changed from Thursday as previously announced. Guest speaker will be Herbert C. F. Bell., Ph. D.; his subject will be "Shoulder to Shoulder for Christ and America."

Annual senior play of the Westville High School, 8 p. m. Tuesday, March 29, in the new gymnasium.

Township elections Tuesday, April 5.

Meeting on unit school district plan in Georgetown High School auditorium at 7:30 p. m. Tuesday, March 22; Luther J. Black, of Illinois Office of Public Instruction, to explain program; all interested citizens may attend.

Benefit play by Wingard Community Club Thursday, April 14, Junior High School gpm.

Westville Independent basketball team to play Rossville at Tilton gym Sunday afternoon.

Bowling News

WESTVILLE CITY BOWLING LEAGUE STANDINGS

Bee Line Transit	21	15
Stefani's Tavern	20	16
Sunbeam Corp.	19	17
Vacketta's Fords	19	17
Westville 5c & $1 Store	18	18
Westville Monuments	17	19
Dean's Milk	17	19
State Loan Co.	14	22

Season Averages

M. Gudausky	180	Kully	164
Maross	179	Godels	164
Ronchetto	175	Frankino	164
Dodson	174	Ottino	163
Giacone	173	G. Gudausky	162
Appanaitis	172	Bayles	161
Andre	171	M. Haluska	161
Libert	171	Lattuada	159
Serd	171	Yuhas	158
Yerem	170	Schaeffhold	156
Vacketta	169	Sebasky	154
Sibons	169	Cimo	153
Galan	169	Knudsen	153
Cooke	168	Trinko	149
Urban	167	Giacoma	146
Novack	167	O'Toole	146
B. Haluska	167	Smith	145
Povilitis	167	Unitis	144
Oswalt	166	A. Libert	144
Stefani	165	Alexis	140

Weekly High Series and Games

Class A, Maross 582, M. Gudausky 220
Class B, Novack 587, Lattuada 230
Class C, Sebasky 543, Knudsen 181

Penry Furniture Spare Contest

Dodson,	837
M. Gudausky	835
Yerem	825

$330 Profit Made at Benefit Dance by Rosary Society

A meeting of Ss. Peter and Paul Rosary Society was held at the parish hall Sunday evening, Miss Josephine Melecosky presiding.

Miss Jessie Carp, financial secretary, reported that a net profit of $330 was made from the dance held on Feb. 27. Proceeds will be used for the benefit of Ss. Peter and Paul Church. A social hour was held following the business session. The next meeting will be held on May 15.

Travel Pictures Are Shown To Lions Club by Dr. Lipton

Dr. Saul Lipton, program chairman of the Westville Lions Club at the last meeting at Widman's Cafe, showed an interesting travel film of the Western mountains.

Awards from the Melvin Jones membership drive were made to Frank Libert, Charles Byron, Don Palmer, Ore Vacketta and Joe Ottino. President Vacketta and Ottino, who was membership chairman, also received special awards. The eight clubs in this zone also attained their membership goal in the drive during January.

Steve Sibons has been appointed a member of the Youth Camp committee to replace George Kriviskey, who transferred to the Georgetown Lions Club. The club's annual stag party is being planned for the first meeting in April.

Mrs. Nellie Bann, who assists in the preparation of club dinners, was presented a birthday gift in behalf of the club.

Mr. and Mrs. Joe Lourdeau are the parents of a son born in St Elizabeth Hospital Saturday, March 5. The mother is the former Mary Louise Pepping.

Harrison Consolidated Grade School, east of Ridgefarm, had a holiday last Thursday when school bus was unable to make the rounds because of heavy, wet snow which fell on preceding night.

Shakespeare Club at Chrisman planning to plant a pin oak tree in village park.

Further Safety Recommendations For V-Day Mine

Bureau of Mines Approves Changes Made

(Special)

WASHINGTON, D. C. — Safer blasting practices and other safeguards to supplement several recent improvements in the V-Day mine are proposed in a Federal coal mine inspection report just released by the Bureau of Mines. Operated by the V-Day Coal Co., this mine employed 36 men and produced 400 tons of coal a day when Frank Perz reinspected it in January.

Noting that black blasting powder was charged during the working shift, Inspector Perz advocated the exclusive use of permissible explosives or permissible blasting devices —stored, transported, and fired in accordance with the Federal Mine Safety Code. Observing many empty cigaret packages and burnt matches along the haulage roads, he also suggested prohibition of intentionally creating any arc, spark, or open flame, or of carrying matches and other flame-making devices in the mine. All undreground employes used permissible electric cap lamps, he reported with approval.

Recent improvements included more air for the working sections, replacing a check curtain with a door in one place, adherence to the adopted permanent timbering system in all working places, well-installed insulators for all underground power wires, and considerable rock-dusting with a new, high-pressure rock-dusting machine.

To increase operating safety further, Inspector Perz recommended setting safety posts or cross bars as needed, one-shift tests for gas and other hazards, continuing the rock-dusting program to within 80 feet or less of the faces, a more effective water spray on the mining machine for dust-allaying during cutting, removing any excessive coal-dust accumulations from the mine, a dust-tight electric motor for the flight conveyor in the storage tipple.

Mass Initiation Staged by Auxiliary At Legion Home

The following members were initiated at a meeting of the Westville American Legion Auxiliary held at the Legion Home last week:

Mrs. Raymond Toth, Mrs. Marietta Giacoma, Mrs. Henrietta Gerrib, Mrs. Jean Curtis, Mrs. Mary Lavonne LeCount, Mrs. Anna Kotcher, a Gold Star mother, Mrs. Helen Dufour, Mrs. Barbara Vacketta, Mrs. Anna Dugas, Mrs. Phil Dubois, Mrs. Ruby Holden, Mrs. Margaret Sneyd, Miss Lucille Mikuconis, Mrs. Anna Mikuconis, Mrs. Augusta Gerulski, Mrs. Sophia Libert and Mrs. Alice Rolinitis.

Mrs. Mary Dudley presided, and ceremonies were conducted by the following members of an initiating team of Hoopeston: Mrs. Hazel Stewart, Mrs. Thelma Wells, Mrs. Martha Clark, Mrs. Mayme Jerkin and Mrs. Martha Bailey. Refreshments were served following the initiation ceremonies. The next regular meeting of the Auxiliary will be held on April 23.

Graveside Rites Held for Infant

Graveside rites were held Monday at Greenwood cemetery for the infant son of Mr. and Mrs. S. R. Shambugh of Danville.

The baby was born Saturday, March 12.

The mother is the former Grace Caccia of Westville.

Bishop Is Instructor In Camera Education Series

Willett Bishop was one of the instructors in the photography education series of the Camera Club Wednesday evening at a dinner in the YWCA Blue Bowl.

A slide instruction film on improvement of pictures with filters was shown by Glenn Greenwood, the accompanying lecture by Mr. Bishop. The latter and Joe Mullen also demonstrated mounting by both the dry mounting and the rubber cement methods.

Club Meetings . . .

Members of the Westville-Danville Club met at the home of Mrs. Becky Devore, Georgetown Rd., Tuesday of last week when the evening was spent playing bunco. Prizes were won by Mrs. Florence Hanson, Mrs. Nellie Drews, Mrs. Tillie Urban and Mrs. Martha Cox. Special guests were Mrs. Josephine Marriage and Mrs. Geneva Jennings. The next meeting will be on March 22 with Mrs. Drews, Danville.

Adult home economics class organized at Indianola.

HOMER HISTORICAL SOCIETY

Editorials

ELECTION MISINFORMATION

Considerable disturbance has resulted in some quarters concerning the misinformation that has been broadcast to the effect that all voters in the April municipal and township elections must register again before voting. Whether this was a deliberate attempt to mislead the voters or whether an unfortunate error apparently has not been determined. Another registration day, of course, is unnecessary.

Such misinformation might have caused damage to worthy candidates who have supporters who may not have registered last fall but nevertheless are legally qualified voters.

If this was done deliberately to coerce voters into staying away from the polls, such action was unfortunate. The righteousness of any cause does not justify the deceiving of voters into staying away from the polls in democratic America. If we can't settle our affairs with the ballot box in a free and untrammeled election, we are not shooting squarely in living up to the ideals of democracy. Deceit and crookedness in elections can be one of the worst condemnations against democratic government.

★

FARMERS' INVESTMENTS

Comparatively few persons indicate that they realize the nature of farming today. It has become a business operation rivalling those of many industries. It is pointed out by R. H. Wilcox, economist of the Illinois College of Agriculture, that many Illinois farm owners have a larger investment per worker than most of the larger manufacturing companies.

On many farms in this state, a hired man working the year around is backed by from $24,500 to $64,000 worth of land, buildings, machinery, livestock, feed and other investments, the University's farm management records show. One major oil company recently advertised that it had $32,500 worth of plant and production equipment invested for each of its workers. For other industries, the figure is even lower.

Investment per worker in many manufacturing businesses may seem high, but apparently it is not nearly so high as many farmers' investment per worker. The total fixed and operating capital per man for 206 Illinois dairy farms averaged $42,500 for 1948. For 586 hog farms, the investment was $49,200 per man; and for 141 beef cattle farms, it was $55,000. Investment per man on 714 grain farms averaged $63,850. These four types of farms averaged from 200 to 320 acres.

The present capital investment in farm equipment is more than double what it was after World War I, Mr. Wilcox says. "Farming is a bigger business than most people, including farm owners and workers, realize," the economist declares. "Investments per man-year are often larger than like investments for so-called big business. To show a fair return on these huge capital investments, farmers have to be just as efficient in operating their land as any manufacturer in operating his plant."

★

GETTING SOMETHING FOR 'NOTHING'

It seems to be human nature the world over to make use of anything that is available free of charge, whether we need it or not. And the more that is offered, the more we seem to want to use it. Many no doubt have noticed the reports that England's Socialist givernment finds a huge deficit, estimated at well over $200 million, at the present rate of exchange, in the new universal free medical service plan in operation now in Britain.

The minister of health explained the inadequacy of the original cost estimates of the health plan by saying that the public had made much greater use of the service than was expected. This bears out the experience with socialized medicine in other nations. Thus, even the most honestly and carefully prepared estimates of cost prove considerably wrong, and doctors find themselves so overburdened with patients and administrative duties that they are unable to give the proper kind of attention where it is actually needed.

In this country, many observers are convinced that government estimates of the cost of our proposed compulsory health insurance bill are nowhere near high enough. What is happening elsewhere seems to bear out that viewpoint.

★

A TRIAL FOR TREASON

When a war is over, the enemies of the days of hostilities hardly exist as enemies any longer. We quickly make new enemies — enemies who are condemned with a fresh vigor.

So it seems to go with treason. After hostilities cease, the trial and conviction of an Axis Sally hardly make a ripple. In fact, the Brooklyn girl, arraigned in court on charges of espionage on the same day that Axis Sally was convicted, created more of a sensation than did the wartime female broadcaster over the Berlin radio.

No one condones treason, however indifferent we may become as the hate of war cools. Even the "one-worlders" concede that the nation-state must be an object of devout loyalty. Sordid examples of treason must always be signals for an alert citizenship. Man's loyalty to his family, his community, his job and his nation is one of his finest attributes. Loyalties must merge into one grand loyalty for God and country — and also for a larger loyalty to mankind.

★

ZONING ORDINANCES

Several citizens recently have asked us why we can't interest those who administer our town governmental affairs in enacting and enforcing zoning ordinances. We have many beautiful homes, but sometimes these residences have dismal surroundings — neglected vacant lots, environments that are far from neat, other eyesores.

A home need not be a pretentious one to be attractive. Some of our most modest homes also are the most attractive because of their neatness, their capability of reflecting the genuine home atmosphere.

Zoning ordinances would do much to continue the appearance of our residence districts and to insure attractiveness for the future generations. Sensible zoning ordinances that would not work a hardship on those who have already built would be one of the most beneficial civic undertakings that a village council could undertake.

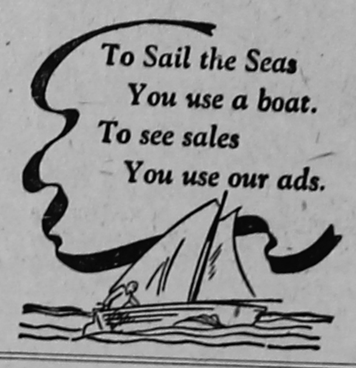

QUESTIONS AND ANSWERS FOR VETERANS

This is another in a series of questions and answers regarding the rights of ex-servicemen and their families, as answered by Howard Bond, Veterans Employment Representative, Illinois State Employment Service, 220 N. Vermilion St., Danville. In this service, theISES attempts to answer questions most frequently asked by ex-servicemen and women.

Question — Do you know when the history of the 33rd Division will be published?

Answer — A number of people are waiting to see it. Early last summer a few interested persons were privileged to look at some of the proof sheets, and it looked like an excellent account of the Prairie State's Division activities in the Pacific. It should have been published several months ago. Should be out soon now. Keep in contact with 33rd Division War Veterans Association, offices in the Morrison Hotel, Chicago.

Question — Is it possible for a veteran to enter a bartender's school under the GI Bill?

Answer — Before a veteran may enter a school or institution which offers bartending courses, he must present complete justification to the V.A. regional office that the course is in connection with his present or contemplated education or business. A vocational or recreational training in bartending will not be approved by the VA.

Question — Am i required to report my state bonus as income in my federal income tax return?

Answer — No.

$ave HOT WATER AND SOAP!

Get White Clothes WHITER Colored Clothes BRIGHTER

THE "wash" word IS Laundromat

FAMOUS Westinghouse AUTOMATIC WASHER WITH THE

Exclusive WATER $AVER that saves up to 10 gallons of water per load

Measures water to the size of the load. All you do is set a dial.

LAUNDROMAT is a Trade-Mark, Reg. U. S. Pat. Off.

5 YEAR GUARANTEE ON THE SEALED-IN-STEEL TRANSMISSION

Look at these Features! Only Laundromat has them!

Slanting Front

. . . For easy loading, unloading. No awkward bending or stooping when loading washer . . . or taking clothes from it.

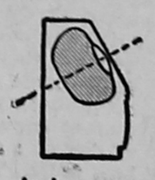

Inclined Basket

An improvement over all known methods. The Inclined Basket gives a washing action that is amazingly efficient.

ACT TODAY! GET PROOF! this easy, convincing way

Phone us and make arrangements to see the Laundromat wash a load of your clothes. IT'S FREE. You come to the store; see your clothes washed sparkling clean, the Laundromat way!

Single Dial Control

Starting, stopping, filling, water temperature, washing, rinsing, damp-drying...all controlled automatically with one dial setting.

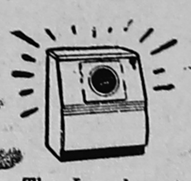

Self-Cleaning

The Laundromat has no lint trap to require periodic emptying. Wash and rinse waters keep the interior sparkling clean.

INSTALLS ANYWHERE

No bolting to the Floor . . . No Vibration!

You can be SURE...if it's Westinghouse

GEORGETOWN ELECTRIC CO.

Georgetown, Ill.

TUNE IN TED MALONE . . . every morning, Monday through Friday . . . ABC Network

HOMER HISTORICAL SOCIETY

Church Announcements

METHODIST CHURCH
Rev. Carl F. Hass

Sunday Services
Church School, 9:30 a. m. C. V. Crawford, superintendent.
Morning Worship, 10:35 a. m.
Youth Fellowship, Sunday, 6:30
Monthly Meetings
Young Adults, first Wednesday, 7 p. m.
WSCS, fourth Wednesday, 12. Potluck dinner, Fellowship; 2 p. m. Worship, program, business.

McKENDREE and FAIRVIEW
Charles A. Hanson, Minister

Fairview
Sunday School 10 a. m. George Howe, superintendent.
Morning Worship, 11 a. m.
You are invited to worship with us.
McKendree
Morning Worshop, 9:30 a. m.
Sunday School, 10:30 a. m. Mrs. Charles Allen, superintendent.
These hours alternate each week for Fairview and McKendree Churches.

FIRST CHURCH OF CHRIST
Kenneth C. Birch, Minister

Bible School, 9:30 a. m. Glendale Abbott, superintendent. John Caudill, assistant superintendent.
Preaching service every Sunday morning at 10:30 and evening at 7.
Lord's Supper, every Sunday.
Midweek meetings each Wednesday evening, 7:30 o'clock. Choir rehearsal after service.
Loyal Workers, each Wednesday.
Gleaners Class meets third Thursday of each month.
Live Wire Class, First Friday 7:30 p. m.

THE CHURCH OF CHRIST AT PLEASANT MOUND
J. M. Horney, Minister

Bible Study, 10 a. m.
Worship Services, 11 a. m.
Preaching third Sunday of each month, 11 a. m. and 8 p. m.
A cordial invitation is extended to all.

CUMBERLAND PRESBYTERIAN CHURCH
Rev. Jack Jones, Minister

Cor. Guy Ave. and Frazier Sts.
Sunday School, 9:30 a. m. Mrs. Marion Jones, superintendent.
Morning Service, 10:45 a. m.
Sunday evening services, 7:30.
Wednesday prayer service 7:30 p. m.
Missionary Meeting, First Tuesday, 2 p. m.

LIBERTY
CUMBERLAND PRESBYTERIAN CHURCH
Rev. James Bixby, Pastor
Willis Bouton, Superintendent

Sunday School, 10 a. m., every Sunday morning.
Morning worship, 11 o'clock; preaching every Sunday evening. 7:30.
Prayer meeting at the church Friday night, 7:30. Everyone welcome.

FRIENDS CHURCH
Mary Hiatt, Pastor

Bible School, 9:30 a. m., Ralph Jones, superintendent.
Morning Worship, 10:30 a. m., Yvonne Jones, Choir director.
Christian Endeavor, 6:00 p. m.
Evening service, 7:00 p. m.
Wednesday prayer service 7:00 p. m.
Women's Society, the third Tuesday of each month.
Western Churchmen's supper, first Thursday of each month, at 7:00 p. m.

ELWOOD FRIENDS CHURCH
Esther Downs, Pastor

Bible School, 9:30 a. m., Chas. G. Haworth, superintendent.
Morning worship, 10:30 a. m.
Evening service, 7:30 p. m.
Prayer service Wednesday at 7:30 p. m.
Missionary meeting, third Thursday, beginning at 2 p. m.

NAZARENE CHURCH
Rev. George H. D. Reader, Pastor

Sunday School, 9:30 a. m.
Morning Preaching, 10:45 a. m.
N.Y.P.S., 6:30 p. m.
Juniors, 6:30 p. m.
Preaching Service, 7:30 p. m.
Cottage Prayer Meeting, Tuesday, 7:30 p. m.
Prayer meeting Thursday, 7:30 p. m., at the church.
W.F.M.S., First Wednesday of each month, 2:00 p. m.
Y.W.F.M.S., Second Friday 7:30 p. m.

ST. ISAAC JOGUES CHURCH
Rev. Stanley Majka, M. S.

W. 7th St., Phone 4081
Sunday Masses, 8:00 and 10 a. m.
Special instruction, Children, Sunday at 11 a. m.
Confessions, Saturday, 5 and 7 p. m.

NAZARENE CHURCH
Olivet
Rev. U. B. Arnold, Minister

"The Friendly Church by the Side of the Road."
Sunday Services
Sunday School, 9:30 a. m., Myron Walker, superintendent.
Morning Worship, 10:45.
NYPS, 6 p. m., Mrs. Myron Walker, president.
Evening service, 7 p. m.
Prayer Meetings
Mid-week Service, Wednesday 7:30 p. m.
Victory Prayer Meeting, Thursday, 9:30 a. m.
WFMS, the first Wednesday evening in the month, 7:30 at church.

THE FIRST CHURCH OF GOD
1301 N. NMain Street
Rev. C. F. Thomas, Pastor
R. W. Harrison, Supt.

Church School, 9:45 a. m.
Morning Worship, 11 a. m.
Youth Fellowship, 6 p. m.
Evening Worship, 7:45 p. m.
Bible Class, Monday, 8 p. m.
Mid-Week Prayer meeting, Tuesday, 8 p. m.

CATLIN CHURCH NOTES
CHURCH OF CHRIST

Bible School, 9:30 a. m., Charles McGee Jr., superintendent.
Morning Worship and Communion at 10:30.
Christian Endeavor, 6 p. m.
Evening Services, 7 p. m.

METHODIST CHURCH
Church School, 9:45 a. m.
Morning Worship, 10:45 a. m.
Epworth League, 6:30 p. m.
Evening Worship, 7:30 p. m.

INDIANOLA CHURCH NOTES
BAPTIST CHURCH

Morning Worship, 9:30 a. m.
Bible School, 10:10 a. m. Charles Jordan, superintendent.

METHODIST CHURCH
Rev. Harry W. Nehrig
Victor Current, Supt.
Worship Services every two weeks at 11 a. m.
Bible School, 10 a. m.

CHURCH OF CHRIST
Bible School and Lord's Supper every Sunday, 10 a. m. S. O. Jordan, superinttendent.
Missionary meeting after Bible School on second Sunday of each month.

WESTVILLE CHURCH NOTES

ST. MARY'S CHURCH
Father J. L. Seisel
Dial 2621
Sunday Mass, 7:30 and 9:30 a. m.
Catechism Instructions every Saturday morning.
Weekday Mass, unless otherwise announced, 7:30 a. m.

STS. PETER AND PAUL'S
Rev. John P. Paukstis
Sunday Mass, 8 and 10 a. m.
Weekday Mass, 7:30 a. m.
First Friday of the month evening services 7 p. m.
Catechism instructions every Sat- 9 a. m.

ST. PROCOPIUS
Rev. V. Liss, M. S.
Sunday Mass, 8:20, 9:40.
Week day Masses, 8:00 a. m.

HOLY CROSS CHURCH
Rt. Rev. Z. K. Vipartas, D. D.
Dial 3421
Sunday Morning Mass, 9:30 and 10.
Every day Mass, 8 o'clock.

CONGREGATIONAL CHURCH
Rev. C. R. Dierlamm, Pastor
Dial 2246
Sunday School, 9:30 a. m.
Worship Service, 10:15 a. m
Christian Endeavor, 6 p. m.
Choir practice, Thursday nights.
Boy Scouts, Monday nights.

KELLYVILLE
BETHLEHEM BAPTIST CHURCH
Rev. S. M. Bates, Pastor
Sunday School, 9:30 a. m.
Service at 11 a. m.
B.Y.P.U., 6 p. m.
Evening Service, 8 p. m.

Another Chance Now To Join Blue Cross Hospital Service

Vermilion county residents, who failed to join the Blue Cross Plan for Hospital service during the recent county-wide enrollment, now are being given another opportunity to enroll through the Vermilion County Health Improvement Association, it is announced by Colis Johnson, president of the county HIA. The re-enrollment will be held in the county through Saturday, March 26.

Health chairmen of townships throughout the county met in Danville Friday evening to discuss reopening of the enrollment and to lay final plans for the campaign. Volunteer workers in each township are ready to explain the Blue Cross movement and to take applications for membership. Enrollment headquarters have been established at the HIA office in the Farm Bureau building and at the Home Bureau office in Danville.

"So many farmers and small town residents in the county have requested another chance to join Blue Cross through the HIA that a special enrollment has been granted by Blue Cross Plan for Hospital Care officials," Mr. Johnson reported. "Over 1200 residents of the county are now members of Blue Cross through HIA. We want to give every eligible resident of the county a chance to enjoy the same fine protection against unexpected hospital bills that the present members now receive."

Persons eligible to join Blue Cross Plan for Hospital Care are farmers and residents of towns with less than 5000 population who are self-employed or working in groups of less than five persons. The subscriber to Blue Cross must be under 66 years of age, but may enroll a husband or wife who is over 66, as well as all unmarried children under 19 years of age, on a family contract.

Blue Cross membership provides residents of this area hospital care benefits usually in terms of service, rather than in limited dollar allowances. This means that a member's bill for Blue Cross benefits is paid in full regardless of its size.

Blue Cross hospital care benefits are provided without charge in a Plan hospital for 30 days in each calendar year plus an additional 90 days when half the cost of Plan benefits is paid by Blue Cross.

Among the 147 hospitals in central and northern Illinois which sponsor Blue Cross Plan for Hospital Care and provide Blue Cross benefits are Danville's Lakeview and St. Elizabeth Hospitals.

Township leaders of the county Health Improvement Association include:

Carroll township, Mr. and Mrs. Cloid Powell Indianola; Catlin, Glenn W. Burroughs; Georgetown, Forrest White; Elwood, Loran Spesard, Ridgefarm; McKendree, Mr. and Mrs. Herschel Sheets; Love, Mr. and Mrs. Harold B. Smith; Jamaica, Mr. and Mrs. D. P. Sigmon, Fairmount.

The mind that is cheerful at present will have no solicitude for the future, and will meet the bitter occurrences of life with a smile.
—Horace

CHRISTIAN SCIENCE CHURCHES

The subject of the Lesson-Sermon in all Churches of Christ, Scientist, on Sunday, March 13, was:

SUBSTANCE

The Golden Text was:

"Now faith is the substance of things hoped for, the evidence of things not seen" (Heb. 11: 1).

Among the citations which comprised the Lesson-Sermon, the following were from the Bible:

"Let us hold fast the profession of our faith without wavering; . . . For ye had compassion of me in my bonds, and took joyfully the spoiling of your goods, knowing in yourselves that ye have in heaven a better and an enduring substance . . . Cast not away therefore your confidence, which hath great recompence of reward . . . For we are saved by hope: but hope that is seen is not hope: for what a man seeth, why doth he yet hope for? But if we hope for that we see not, then do we with patience wait for it" (Hebr. 10: 23,34,35; Rom. 8: 24,25).

The Lesson-Sermon also included the following passages from the Christian Science textbook, "Science and Health with Key to the Scriptures" by Mary Baker Eddy:

"Substance is that which is eternal and incapable of discord and decay. Truth, Life and Love are substance, as the Scriptures use this word in Hebrews: 'The substance of things hoped for, the evidence of things not seen.' Spirit, the synonym of Mind Soul, or God, is the only real substance. The spiritual universe, including individual man, is a compound idea, reflecting the divine substance of Spirit . . . The substance, Life, intelligence, Truth and Love, which constitute Deity, are reflected by His creation; and when we subordinate the false testimony of the corporeal senses to the facts of Science, we shall see this true likeness and reflection everywhere" (pp. 468, 516).

Speak no evil of a man if you know it not of him for certain, and if you do know it, then ask yourself, "Why do I tell it?" —Lavater

Let us not say, Every man is the architect of his own fortune; but let us say, Every man is the architect of his own character. —Boardman

---

The best way to get a person's head out of the clouds and to put his feet on the ground is to place some heavy responsibility on his shoulders.
—Duncan Caldwell

I will stand upon my watch, and set me upon the tower, and will watch to see what He will say unto me —Hab. 2:1.

AUTO PARKING
Danville's Newest Parking Lot
Close to Square
20c - LOCK CAR, STAY ALL DAY
Quick Service on Car Washing
Free Parking, When Car Is Being Washed
We Buy, Sell, Trade Used Cars
WEST SIDE MOTOR SALES
12 N. Franklin Danville Tel. 1861

BOWMAN STUDIO
22 N. Hazel — DANVILLE
ARTISTIC —
- Service Men's Photos
- Family Groups
- Portraits

— Phone 3402 —

NEED FUEL OIL?
Then Call
a Regular Source
of Supply
No. 1—Heater Oil
No. 2—Furnace Oil
No. 3—Industrial Oil
Prompt Service
"Metered Delivery"
PHONE **8503**
PETROLEUM SERVICE COMPANY
Vern Stedman, Mgr.
Tilton Rd. Danville, Ill.
F10-17-24gwcnp

GAS—OIL—ACCESSORIES
Washing — Greasing
Tire Repairing
CAR REPAIRS
- New Batteries
- New Mobil Tires

MORGAN & FARRELL SUPER-SERVICE
Tel. - 5971 11th and Main
Georgetown, Ill.
tfJ6gnp

HIBERLY INSURANCE AGENCY
FRED D. HIBERLY
JOHN A. HIBERLY
Including fire, windstorm, hail, automobile insurance—any kind that's written—hospitalization insurance, farmers' liability insurance, which covers damage by tractors, livestock damage, personal liability and property damage of all kinds.
Protection up to $5 000 and $10,000 on farm hands.
414 North Main Street
GEORGETOWN, ILLINOIS

FOR FUNERAL AND AMBULANCE SERVICE
DIAL - 4121
If no answer Dial 2471
MEMBER OF
Associated FUNERAL DIRECTORS Service
SERVING NATION-WIDE
Wire or Phone Us for Instructions
Reverse Charges
HOUGHTON FUNERAL HOME

J. K. GALBREATH
GROCERIES — FRUITS
— VEGETABLES —
Flour of Finest Quality
REASONABLE PRICES
DIAL - 4171

Headquarters for —
WALL PAPER — SCHOOL SUPPLIES — NOTIONS
TERRELL & DINSMORE
We Appreciate Your Patronage

Dixie Service Station
Cor. Main and Vermilion
Georgetown, Ill.
Why Pay More!
ETHYL GAS - - - 25c gal.
REGULAR GAS - 24c gal.
(Tax Included)
100 %Pure Penn. Oil 10-qt. Can — $3.50 Value for $2.50, Tax and Can included.
Comet Bulk Oil, 2 gal. - $1.00
Bring your own container.
Kerosene — 19c gallon
Open Sundays 8 A.M. - 3 P.M.
Week Days — 8 A.M. - 6 P.M.
E. H. "AL" HINTON, Lessee

TESTA MOTOR SALES
FORD SALES & SERVICE
Chicago Motor Club Station
Tel. - 3231 205 S. Main St.

GULICK WOODBURY DRUG CO.
14 West Main Street
- Notary Public Service
- Money Orders

GIFT SUGGESTIONS
FOR HER
Candy - Perfume - Cosmetics
FOR HIM
Toilet Articles - Billfolds

T. A. Gulick, R. Ph.
PHARMACISTS
to the Medical Profession
DANVILLE

31% FLORIDA ROCK PHOSPHATE
$19.50 per Ton on Car
$24.50 per Ton Spread
ORDER NOW
FOR SPRING DELIVERY
ROBERT PUGH
Tel. Ridgefarm - 3651
ALVIN A. NEUBERT
Tel. Georgetown - 3858
JFMgwcp

CHANTOS STANDARD SERVICE
JOHN CHANTOS
Owner-Mgr.
PHONE 3101

GEORGETOWN THEATER
March 17-18-19
Donald O'Connor in
"Feudin', Fussin' and a Fightin'"
also Gene Autry in
"Robin Hood of Texas"
SUNDAY, MONDAY
Matinee Sun. 1:30 P. M.
March 20, 21
Dennis Morgan,
Dorothy Malone in
"One Sunday Afternoon"
TUESDAY, WEDNESDAY
March 22-23
Bud Abbott and Lou Costello in
"In the Navy"
also Douglas Fairbanks Jr., in
"Green Hell"

FARMERS, MODERNIZE
We Furnish
TILE — SEWER PIPE
SEPTIC TANKS
DITCHING MACHINES
Do Your Ditching
and
MODERNIZE
At Same Time
No Charge for Estimate
Phone or Write —
DAVID T. BOWLUS CO.,
West Terre Haute, Ind. C1985
Night, Brazil 468
tf F10gwcnp

Delicious, Fresh Home-made
BREADS and PASTRIES
PARKE'S BAKERY
Open 7 A. M. to 6 P. M.
ALL DAY
206 S. Main Georgetown, Ill.

PLUMBING and HEATING
— see —
BERT O. CALLAHAN
Phone 2881 210 S. Main St.
GEORGETOWN, ILL.

"Everything for the Welder"

Thompson Machine and Welding Supply Co.
212 South St. Danville, Ill.

610 TAP
610 North Vermilion St.
Entertainment DeLuxe
BOB COOK
N. B. C. STAR
Will Play Your Favorite Requests.
Plenty of Parking Space.
F3-10-17-24gwcnp

Troxel Farm Market
Beginning March 1, this store will be closed all day Tuesdays. Other days open 8 A. M. to 8 P. M.

NU-MAID Table Grade
Margarine ---------- 31c

We Don't Advertise the Cheapest Prices in Town, but We Do Advertise the Friendliest Service and at Hours Convenient for You.
1111 N. Main St. Tel. 5306
We Deliver any order over $2 if called in before noon.

Insure With B. F. HENDERSON
Dial 2251 - 4531

HOMER HISTORICAL SOCIETY

THE WESTVILLE NEWS
FOUNDED OCTOBER 2, 1930

PUBLISHED EVERY FRIDAY
FRED B. PLETCHER, Publisher

Entered as second class mail matter at the office at Georgetown, Illinois, Oct. 2, 1930, under the act of March 3, 1879.

One Year in advance $1.50
One Year (outside Westville) 2.50
Six Months in advance 1.00
Three Months in advance ..... .75
Single Copies, each ..... .05

The Value of Good Etiquette

of lower classes to acquire the ease and bearing that enable them to mingle with the best society. To be able to do this comfortably, one must be able to practice good manners with grace, ease and poise. There is nothing that costs less and at the same time is of more value to you than good manners.

In business life, good manners hold an important place. People seek those whose manners do not offend them. No doubt many failures can be traced to poor manners, to lack of consideration for one's fellow, and to neglect of the courtesies essential to civilized living. Small courtesies also do great things in the business world. Many a professional career has been ruined by lack of good manners. In the selling business we usually sell ourselves and then our commodity. Good manners is the basic principle of selling ourselves. A fine, courteous manner in business, therefore, has an actual dollar-and-cents value that we cannot fail to recognize. Business, like nearly everything else, is easier to tear down than to build up; and one of the most devastating instruments of destruction is discourtesy. It pays to be polite.

MITTMAN - FLANIGAN

Relatives here have received word of the recent marriage of Mrs. Marilou Flanigan to Benson Mittman at Hillsboro, Ind. Mrs. Mittman, the daughter of Mrs. Fannie Slazas of Hillsboro, is the niece of Mrs. George Slazas and Mrs. John Slazas.

WELLS - LIBERT

Mr. and Mrs. Frank Libert, Williams St., announce the marriage of their daughter, Beverly, to Jack Wells, son of Mrs. Wilma Slodsky, Westville.

The bride is employed by the Illinois Bell Telephone Co., Danville, and the groom is employed at the F. L. Jacobs Co. plant.

The young couple will make their home on Washington Ave.

Georgetown Junior High Places Third in State Tourney

Georgetown Junior High School's Heavyweight basketball team, after a brilliant season of play, narrowly missed the state championship in the Heavyweight Division of the Illinois Elementary School Association final tournament at Mt. Pulaski. The tourney closed Tuesday night.

Morton, winner of the Pekin Sectional, was the first victim of the Junior Buffaloes, 27-16. Forrest, winner of the Kankakee Sectional, was defeated Monday night 42-24.

On Tuesday afternoon, Georgetown was beaten by Mt. Pulaski, the host school, 23-21.

In the consolation game, Georgetown took the honors by beating Macomb, 26-19, which many spectators thought was a more difficult feat than beating the championship team, which was Gibson City. The latter won first place by defeating Mt. Pulaski 36-29.

In losing to Mt. Pulaski, the Georgetown squad was pegged with a number of fouls. Marvin Miller and Donald Johnson, two of the local star players, were fouled out in brushes against Mt. Pulaski's forward, Payne and Turley, crippling the Junior Buffaloes. Jerry Gerard also was on the verge of being fouled out before the end of the game. Thus, the Junior High team lost the state championship by two points.

The heart that is to be filled to the brim with holy joy must be held still.
—Bowes

Joseph Masulis, Retired Miner, Is Taken by Death

Joseph Masulis, 72, a retired Bunsenville miner, died at 11:30 p. m. Wednesday, March 16, at St. Elizabeth Hospital, where he had been a patient for two months.

Mr. Matulis was born in June, 1877, in Lithuania and had lived here 49 years. He was the son of Kazimeras and Antonia Masulis and was married to Rozalia Kuzinas, who preceded him in death. He was a member of Ss. Peter and Paul Church, the Lithuanian Alliance of America and the Slovak Lodge.

Surviving are three daughters, Mrs. Anna Armond, Westville, Mrs. Frances Dalton, Danville, and Mrs. Beatrice Shimkus, Chicago; two sons, Joseph and Charles, Danville; 12 grandchildren and six great-grandchildren.

The funeral services will be held at Ss. Peter and Paul Church, with the Rev. John P. Paukstis officiating, and burial will be in the church cemetery, Brookshier Funeral Home in charge of arrangements. The hour of the funeral has not yet been announced.

Officials Chosen for City Election in Georgetown

GEORGETOWN — Clerks and judges for the city election on April 19 were selected at a special meeting of Georgetown city council at 7 o'clock Saturday evening. The resolution was passed on motion of Ald. Zielinski, seconded by Ald. Sherman. The following were chosen:

Ward 1 — Clerks: Mrs. Lee Cook, Mrs. Lena Clark and Mrs. Bert Hughes. Judges: James Kearns, William Schaefer and George Stouffer.

Ward 2 — Clerks: Mrs. Margaret McGee, Mrs. Faye Sollars and Mrs. Betty Hodges. Judges: Pete Stark, Columbus Claywell and Lee Biggs.

Ward 3 — Clerks: Nellie Razmus, Alice Rosdail and Mrs. Charles Felgenhauer. Judges: Bennie Norvelitis, John Sieva and Pat Haggerty.

The council voted to pay principal and interest due on two city waterworks bonds now maturing. These bonds were Nos. 9 and 10, each of $1000 denomination. The total appropriation, including interest, was $2385 and is to be paid from the bond and interest account of the waterworks operating fund.

Skyline Motorcycle Club Plans Busy Season of Events

Members of the Skyline Motorcycle Club held their regular meeting at the club room last Thursday evening. Plans for a busy season are under way. Two events, a hill climb and a T. T. race, are being sponsored by the club this year.

Work has already been started on the hill for the motorcycle hill climb to be held June 12. The American Motorcycling Association has presented a pledge this year asking all riders to obligate themselves never to go riding without closed mufflers on their motorcycles and never to use open pipes or noise makers of any kind. The Skyline Club membership signed up 100 per cent on this pledge.

The club plans to attend events sponsored by other clubs within the state during the summer. Road captains have been appointed by the club, and the club has established rules for group riding on the road, all of which tends toward safety.

Seabee Veterans' Auxiliary Formed; Many Attend Meeting

(Special)

URBANA — A meeting of the Women's Auxiliary of Island X-10 Seabee Veterans of America was held Sunday, March 13, at the home of Mrs. Frank Eastman, 508 South Mattis Ave., Champaign.

A business meeting was conducted by Mrs. Tracy Pitzen of Paxton and the following officers for the area were elected: President, Mrs. Tracy Pitzen of Paxton; vice-president, Mrs. W. J. O'Hara of Champaign; secretary-treasurer, Mrs. K. D. Jennings of Urbana.

The following communities were represented: Champaign, Urbana, Rantoul, Paxton, Decatur, Georgetown and Leroy. Members present were Mrs. Ruth Partridge, Mrs. Nina Miller, Mrs. Hazel Eastman, Mrs. Peggy Eastman, Mrs. Helen Jennings, Mrs. Margaret O'Hara, Mrs. Emily Sherman, Mrs. Marita Schif, Mrs. Doris Humrichous, Mrs. Irene Wartena, Mrs. Esther Pitzen and Mrs. Jessie Harris.

Winter Scene

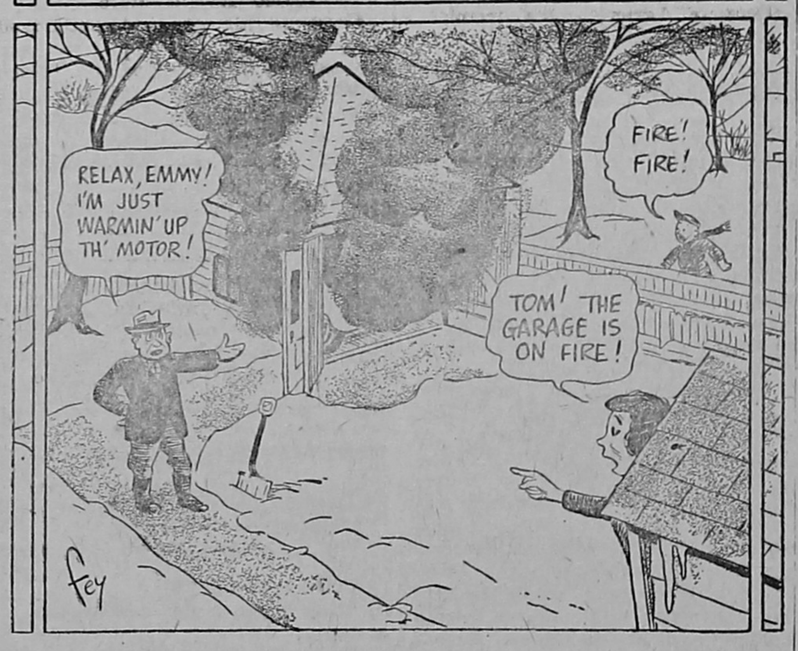

Ridgefarm to Have Regional Public Library Meeting

(Special)

SPRINGFIELD, Ill. — Secretary of State Edward J. Barrett, state librarian, today announced the dates and places for the 31st annual regional library meetings.

The schedule follows, May 3, Salem; May 6, Carbondale; May 10, Bloomington; May 12, Ridgefarm; May 17, Black Hawk State Park; May 19, Quincy; May 24, DeKalb, and May 26, Highland Park. The meetings will be held in the public libraries of the respective cities and towns. For the May 17 meeting at Black Hawk Park, the libraries of Rock Island, Moline, East Moline and Sylvis will be hosts.

The meetings are sponsored jointly by the Illinois State Library, the Illinois Library Association and the University of Illinois Library School. The theme of this year's series will be "The Librarian in the Community," stressing the public relations aspects of a librarian's work in an area.

Briefs

Red Cross campaign continues in county.

U. S. Treasury Savings oBnd Division plans its biggest peacetime effort for sale of Series E Savings Bonds this spring, it is announced by Arnold J. Rauen, Savings Bond director for Illinois.

Vermilion County Home Bureau planning tour of Holland, Mich., during tulip festival May 18-21; also planning annual Hobby and Antique Show to be held in Danville this spring.

Annual meeting of Vermilion County Federation of Women's Clubs held Monday in First Presbyterian Church Danville; secretary's and treasurer's reports given by Mrs. Glen Rucker, Georgetown; Mrs. Charles Lane, Sidell, opened afternoon session.

Three-day rabbit show closed at Danville Saturday; was held at 30 W. Main St.

Monday night's March snowstorm here was heaviest of the winter season.

Truck drivers at nine lumber and building materials concerns in Danville returned to work Monday after agreement had been reached with representatives of Local 26, Teamsters and Chauffeurs Union (AFL) on a 10-cent hourly increase.

John Johnson, 22, Danville Rt. 6, was fined $25 and costs, and given suspended sentence of 30 days, in County Court Monday on charge of leaving the scene of an accident; Johnson admitted striking rear of car of George Sibons, Westville, with his auto early Saturday near Miller Feed Farm on State Route 1, both cars headed north; Johnson confessed in court to speeding to Catlin Rd., from where he called a wrecker stating his car had been hit on Catlin Rd.; sheriff's deputies matched broken parts picked up at scene of Route 1 accident with Johnson's car; damage to latter's auto was $350, and damage to Sibons' auto was $150.

Miners' Examining Board meets at 9 a. m. April 7 in court house, Danville.

Georgetown Locals . .

An impressive dedication service was held Sunday morning for the fine new organ installed in the First Methodist Church, Georgetown. There was a large attendance. Special music was presented by the large choir, directed by Mrs. Glen Rucker. Mrs. Evan Fraser was at the organ.

The dedication service was led by the pastor, Rev. Carl F. Hass.

In the afternoon, another large attendance was present for an inspiring organ concert by Prof. Paul Pettinga of the University of Illinois.

At a regular meeting of city council Tuesday evening, March 15, salaries totaling $176.10 due the police officers were allowed and ordered paid, on motion of Ald. Zielinski, seconded by Ald. Sungail.

On motion of Ald. Zielinski, seconded by Ald. Sherman, the septic tank east of Seminary and Mill Sts. was ordered cleaned.

The bill of City Engineer Lowell Kerby for engineering wirk on the street improvements of last summer was submitted, subject to approval by the State Highway Division office at Paris. This totaled $1670.78.

The regular meeting of the Seminary and Junior High Parent-Teachers' Association will be at 7:30 p. m. Thursday in the Junior High School gymnasium.

The subject for discussion is, "Are You Aware of our Safety Program?" A. C. Main of Danville will give a lecture and will show safety movies. Patrol boys and girls will be honored. There will be the regular business meeting, social hour and refreshments.

Lee McEvoy, a junior in the Georgetown High School, won the State sectional extempore speaking contest Saturday, which was held in the Champaign Senior High School. This rating makes Lee eligible to enter the state finals, which will be held at the University of Illinois April 1 and 2.

The state is divided into six sections with more schools being entered in the Champaign sectional than in any other.

The advancement to sectional or state finals is determined only by ranking. Lee was competing against speakers from all sizes of high schools from central Illinois.

Other schools winning first places in other events were Champaign, Bismarck, Farmer City and Eastern State University High School.

Those who attended the Champaign contest from Georgetown were Sondra Walker, a verse reading contestant, Wilma Martin and Herman Stoltz, the coach.

If, instead of a gem or even a flower, we could cast the gift of a lovely thought into the heart of a friend, that would be giving as the angels give. —George Macdonald

SAVE ON
Furniture, Innerspring Mattresses, Plumbing Fixtures, Copper Tubing, Etc.
DANVILLE AUCTION HOUSE
416 S. Gilbert St. Phone 7736
F3-10-17-24gwcnp

All Signs Point to Vitamin D
Your Favorite Market Has It. Oven-Fresh Daily
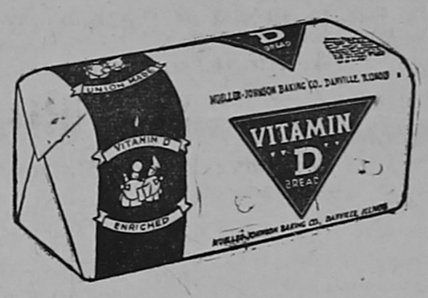

MUELLER-JOHNSON
BAKING CO. — Geo. W. Johnson
M3gwcnp

Come in — Order Now!
We Have a
Good Supply of ARMOUR'S
Fertilizer
Tarkio Feed — Roofing
BREMER LUMBER CO
620 Section St. J. H. ELLIOTT, Mgr. Phone 376
Danville, Ill.
JF24gwcp

Here's where to get . . .
GENUINE PARTS
and EXPERT
SERVICE

Ford TRACTOR
and
Dearborn FARM EQUIPMENT
One thing you'll like about the Ford Tractor . . . it's simple in design and built right. Doesn't take much servicing. Yet when it needs something done here or there, it's easy to do.
For example, we can reline brakes in almost no time . . . don't have to pull the axle. Transmission, steering . . . everything is designed for efficient service.
With this new Ford Tractor, you won't need us often but when you do, you'll like our work. We service all Ford Tractors, and Dearborn Farm Equipment, with genuine parts.
TESTA MOTOR SALES
FORD DEALER
205 S. Main St. Georgetown, Illinois
Copyright 1948, Dearborn Motors Corporation

RE-ELECT
Wm. MOYER
FOR TOWNSHIP SUPERVISOR
SEASONED BY EXPERIENCE AS SUPERVISOR OF GEORGETOWN TOWNSHIP

HAS ALWAYS GIVEN EQUITABLE, JUST AND FAIR REPRESENTATION
EXCELLENT QUALIFICATIONS
Has Served as Member or Chairman of the Following Committees . . . .
- Finance Committee
- School Committee
- Sheriff's Committee
- Welfare Committee
- County Home Committee
- Coroner's and Miner's Committee

HAS ALWAYS WORKED FOR GOOD ROADS
Republican Ticket
— ELECTION, APRIL 5, 1949 —

Advertisement
From where I sit ... by Joe Marsh

Never Too Late To Learn
Cappy Miller's young son, Squint, is forever coming up with new ideas. Now they're not all world beaters, but Cappy is usually willing to give them a try.
Seems Squint found a new way to clear brush. They take two tractors, about thirty feet apart, and connect them with a heavy chain weighted down on the ground with old iron. First they both go parallel in one direction, then they go back over the same swath in the opposite direction and up comes the brush—roots and all. Worked fine and saved time.
That's why things go so well at the Miller farm. Cappy is open-minded, *tolerant* of new ideas and new ways of doing. He doesn't think *his* way is the only way.
From where I sit, a little tolerance will make things go better for all of us. You respect my views and I'll respect yours—whether it's on farming, politics, or choosing between an ice cream soda or a temperate glass of beer.
Joe Marsh
Copyright, 1949, United States Brewers Foundation

Central States News Views

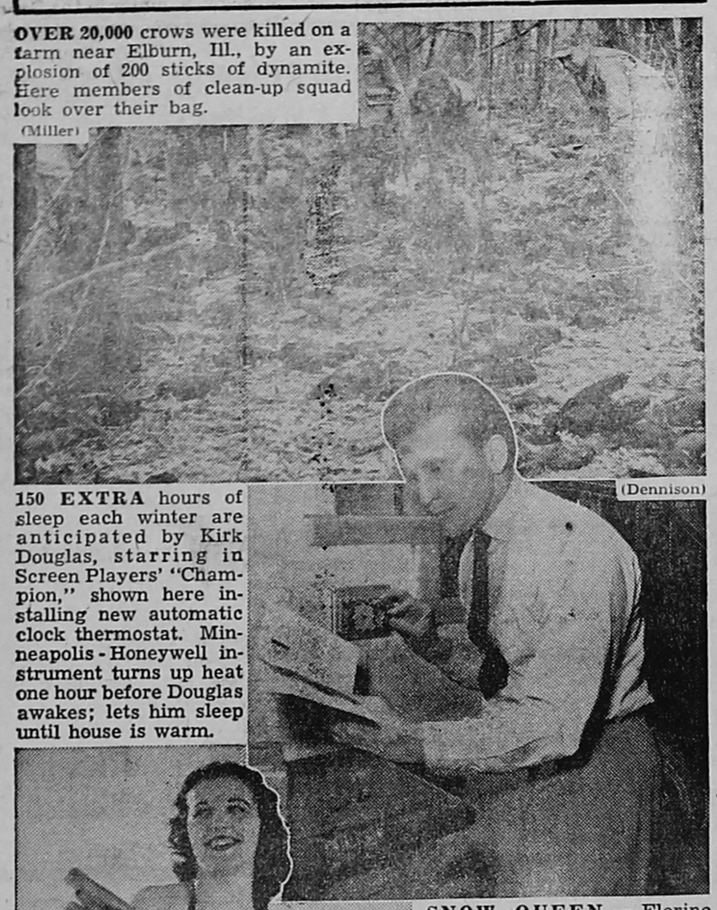

OVER 20,000 crows were killed on a farm near Elburn, Ill., by an explosion of 200 sticks of dynamite. Here members of clean-up squad look over their bag. (Miller)

(Dennison)

150 EXTRA hours of sleep each winter are anticipated by Kirk Douglas, starring in Screen Players' "Champion," shown here installing new automatic clock thermostat. Minneapolis-Honeywell instrument turns up heat one hour before Douglas awakes; lets him sleep until house is warm.

SNOW QUEEN — Florine Schlueter, of Dubuque, Ia., recently was selected as Snow Queen there. (Acme)

WEEKLY FARM REVIEW

By L. H. SIMERL

Dept. of Agricultural Economics University of Illinois

Almost everyone we know seems to be convinced that this is to be a year of "Recession." They point especially to the decline in prices of farm products and to the sharp increase in unemployment. They believe that these trends mark the beginning of the long-awaited postwar deflation.

A different view is held by at least one agency of the University of Illinois. This agency is the Bureau of Economic and Business Research of the College of Commerce. The bureau summarizes its findings about as follows:

Weather and worry are the chief causes of the "present recession." Almost perfect weather enabled farmers to produce record crops last year. These bumper crops, following the poor harvests and high prices in 1947, naturally caused prices of farm products to drop. Mild weather last fall held back retail sales of clothing and many other items. More recently winter storms have cut industrial production and sales.

Price declines worry businessmen. They are afraid of heavy losses on inventories. They avoid stocking up. They buy only what they have to have. This reduces the demand for all kinds of agricultural and industrial products. It causes a decline in industrial production and an increase in unemployment. Some businessmen try to reduce their inventories by cutting prices or by making special sales efforts. This adds to current market supplies and forces prices still lower.

Something like this has happened three winters in a row. In the two previous years the recession was checked by the big accumulation of buying power built up during the war. Now this postwar backing of demand has largely been satisfied, but other forces may prevent a re-recession this time.

The outlook for business is bright. There are two good reasons for expecting business prosperity in 1949, according to the bureau. One is that the government will spend more money. The other is that the construction industry is booming.

Nine Billion More

Congress already has authorized bigger expenditures for 1949. Outlays for national defense, foreign aid and public works will be larger in 1949 than in 1949. Large insurance refunds to veterans will give them additional buying power. Furthermore, state and local governments are scheduled for substantial increases in expenditures this year. Altogether, cash payments by government units will be about $9 billion more than in 1948.

The University of Illinois Bureau of Economic and Business Research says that private expenditures are not likely to be cut enough to offset this huge increase in government spending. Most forecasts indicate that private construction will be maintained at a high level in 1949. Even if these forecasts are wrong, the decline in expenditures for construction is not likely to be more than $1 or $2 billion. Businessmen have contracted for much new manufacturing and selling facilities for delivery during the first half of this year, but they may cut outlays sharply later.

At the lowest, says the bureau, total expenditures and sales will be about the same as at present. At the highest, they could be substantially larger.

Businessmen's policy toward inventories might change suddenly. If they regain confidence they would place large orders with manufacturers. Processors and others would be willing to buy and hold grains and other raw materials. This would check the decline in prices and might cause substantial rises.

Farmers and many others expect large crops again in 1949. Bit crops may be poor this year. If so, it will send prices of farm products and foods up again

In conclusion, the Bureau of Economic and Business Research says that "the picture is far from all on the side of deflation."

—o—

Always look out for the sunlight the Lord sends into your days.
—Hope Campbell

Let a smile do the service of a sermon. —Louis Anspacher

Cheerfulness is a friend to grace; it puts the heart in tune to praise God, and so honors religion by proclaiming to the world that we serve a good master. —Thomas Watson

A Birthday Cake to be Remembered

IT's a pretty sure bet that the song at the top of the year-in and year-out hit parade is "Happy Birthday To You." The reason for its popularity is simple: just about everybody likes to have his own personal holiday remembered.

Birthday celebrations are one of the nicer gestures of friendship and good living. It isn't the amount of money you spend on the celebration that makes it a success; but there's one thing sure—there must be a birthday cake!

Take, for example, the lovely-to-look-at cake we are going to tell you about today: A large helping of loving care and a few inexpensive ingredients are all you need to make it. (Its three eggs take care of both the cake and the toothsome frosting.) To top it off in holiday style, add a few flowers and a dash of ingenuity.

As you will see in the recipe below, the cake is made in a tube pan. After you have placed it on your prettiest cake-plate, put a small glass in its opening and arrange a handful of small varicolored flowers in the center. Make place cards by cutting a small slot about half an inch from the left-hand side of a plain card and inserting two or three dainty flowers in the slot. Then clip the stems short.

Instead of turning this birthday cake into a vital-statistic report, it's a happy idea to have one candle for each guest. For a festive touch, run tiny ribbon streamers from each candle to a place-card. And there you are—a birthday table that is as gay as Spring itself.

The finishing touch, of course, is your best cof[illegible] hot, fragrant coffee. Make it sparkling fresh, and don't forget to use enough coffee—two level tablespoons to each three-quarters of a measuring cup of water is just right. And be sure to keep in mind that friendly second cup, all the way around this Happy Birthday table.

Birthday Cake

2 cups sifted cake flour
3 teaspoons baking powder
¼ teaspoon salt
½ cup shortening
1 cup sugar
3 egg yolks
6 tablespoons evaporated milk
6 tablespoons strong coffee
⅛ teaspoon baking soda
1 teaspoon vanilla

Sift flour, baking powder and salt three times. Cream shortening; add sugar gradually and cream until light and fluffy. Beat egg yolks until thick and lemon-colored; add; mix well. Combine evaporated milk, coffee, baking soda and vanilla; add alternately with flour mixture. Bake in greased and floured small tube pan (8 inches in diameter) in moderate oven, 325°F., 1 hour. Frost with White Mountain Frosting.

White Mountain Frosting

3 egg whites
1¼ cups sugar
⅛ teaspoon cream of tartar
6 tablespoons water
½ teaspoon rum flavoring

Beat egg whites until stiff but not dry. Combine sugar, cream of tartar and water in saucepan. Cook, stirring, until sugar dissolves. Cook without stirring to 260°F., or until a little dropped in cold water forms a hard ball. Pour slowly on egg whites, beating constantly. Continue to beat until frosting forms stiff peaks. Add rum flavor-[illegible]

PUBLIC SALE

As Administrator of the Estate of the late Mrs. Mary Alice Boen, I will sell at Public Auction the personal property at the residence on W. 7th St., in Georgetown, on

SATURDAY, MARCH 19, 1949

Beginning at 1 P. M., the following property:

— HOUSEHOLD GOODS —

Four Kitchen Chairs; Kitchen Table; Two Utility cabinets; Round Oak Range; One Lot of Dishes and Pans; Ironing Board; Small Cabinet; Linoleum; Curtains and Window Shades; Three Congoleum Rugs; Wool Rug; Two Throw Rugs; Davenport; Dining Room Table; Lawn Chair; Warm Morning Stove; Two Rocking Chairs; Overstuffed Living Room Suite; Piano; End Table; Floor Lamp; Large Mirror; Occasional Table; Electric Fan; Dresser and Mirror; Buffet; Some Bedding and Linens.

One Can of Lard, Some Meat; Some Canned Fruit.

Other Articles too Numerous to Mention.

TERMS — CASH. No property to be removed until proper settlement is made. Not responsible for accidents should any occur.

HERMAN BOEN, Administrator

COL. TODD ROESCH, Auctioneer R. F. DUKES, Clerk

Georgetown Union Barber Shops

CHILDREN'S HAIRCUTS
Mon. thru Fri. — 75c
Sat. and Day Before Holidays
— $1.00 —
Adult's Haircuts — $1.00

F10-17-24gp

HIGHEST CASH PRICES PAID
FOR DEAD ANIMALS
Horses - Cattle - Hogs

DANVILLE DEAD ANIMAL DISPOSAL CO.
Phone: Danville 878
Reverse Charges
Prompt and Sanitary Service

QUESTIONS AND ANSWERS FOR VETERANS

This is another in a series of questions and answers regarding the rights of ex-servicemen and their families, as answered by Howard Bond, Veterans Employment Representative, Illinois State Employment Service, 220 N. Vermilion St., Danville. In this service, theISES attempts to answer questions most frequently asked by ex-servicemen and women.

Question — Is money received from Social Security classified as income for widow's pension purpose in non-service connected cases?

Answer — Yes. Money received from Social Security (Old-Age and Survivors Insurance) is classified as income and must be reported when filing for widow's pension.

Question — Under the amended G. I. Bill, what is the maximum time of training a veteran can receive on an apprenticeship or on-the-job-training?

Answer — The maximum training period is two years for on-the-job training and four years for apprentice training.

Question — The state of Illinois provides Rehabilitation Training for Veterans whose disabilities are not due to services. Is there a time limit for me to apply?

Answer — No.

Question — Are government compensation checks to disabled veterans subject to tax, attachment, levy or seizure?

Answer — No.

Question — I heard that all federal Civil Service jobs as custodians, elevator operators, guards and messengers are reserved for veterans only until July 25, 1952. Is this correct

Answer — Yes.

—o—

The mind that is cheerful at present will have no solicitude for the future, and will meet the bitter occurrences of life with a smile.
—Horace

Sheet Metal Work

Guttering and Downspouts

Half Round or Square

FREE ESTIMATES

Georgetown Heating Co.

Tel. 2611 105 E. 8th St.

Georgetown, Ill.

tfM10gwcnp

Fears of Shortage In World's Food Soothed by Farmers

By Reynolds Knight

NEW YORK — Of the making of books to scare people about the world's food supply there is no end. At least three books have been published within the past year that wagged their heads sadly over the inability — some day — of the earth to feed its human occupants.

Certainly these books have a message for all of us. Certainly, too the U. S. needs to practice every type of soil conservation that has proved useful.

But sometimes it's difficult to scare easily where the U. S. is concerned. This is because of the magnificent job done by the American farmer. The latest figures tell the story. U. S. population has increased 12 per cent over the last eight years. But farm production during that period has increased more than 35 per cent. Better soil use, crop rotation, fertilizers, insecticides, irrigation and above all, mechanization, are among the reasons for this astounding increase in our farm productivity. Perhaps the greatest reason of all, however, is the American system, which provides an incentive for a man to produce more. The profit motive even spurs him to practice conservation.

MORE VEGETABLES — If you're an average American you are eating 486 pounds of vegetables and fresh fruits this year, compared to 470 pounds a decade ago. Couple that with the fact that there are about 18 million more people to feed now than before the war, and it's obvious that farmers will have to expand and speed up their vegetable production and marketing if the demand is to be met. The National Junior Vegetable Growers Association is setting out this year to do just that. Its annual production-marketing contest is offering $6000 in awards, provided by A. & P. food stores, to young farmers making the best records. Prof. Grant B. Snyder of the University of Massachusetts, adult advisor to the association, says this year's program will especially emphasize improved production practices and more efficient marketing methods. The Junior growers association, which has grower-members all over the country, has made its program open to all boys and girls between 14 and 21.

THINGS TO COME — Television sets for rent. An enterprising New England store started the idea as a means of promoting sales of sets, but many believe practice will spread . . . All kinds of new gadgets were shown at Radio Engineers' exhibit last week. Most noteworthy: A single transmiter to carry radio, television and telephone signals. It can be done right now, but is not likely to be practical for some years . . . Scope of television will be extended by new device for telecasting stations receiving programs for relaying. It automatically beams the pickup antenna accurately toward any remote program source so that program can be picked up through microwave . . . The Underwood people have just announced a new typewriter which automatically spaces words so that each line is exactly even — similar to linotype machine which "justifies" this line of type . . . Two more new checkwriters have just been announced. One is an electric portable, the other is a hand-run model . . . Product of the week: an electric fan that comes housed in a case suitable for use as an occasional table.

STRETCHING TIN — The American farmer is not the only member of our system to increase his offering. The American Can Co. points out that the can manufacturing industry last year turned out an estimated all-time record total of 28 billion of the shiny containers — or about 200 cans for every living American.

This production achievement demonstrates the ability of U. S. industry to adapt itself quickly, through "technological progress," to unpredictable world events, and to keep on protecting and improving the American standard of living.

Tin has been scarce since 1941, and the government still controls its use. This could have meant a drastic drop in income for farmers and a sharp change in America's eating habits. But fast work by can industry metallurgists, in collaboration with the steel industry, made it possible to keep can production high.

Before the war, standard can manufacturing processes called for use of 32 pounds of tin for every ton of steel. Now cans require less than 20 pounds of tin per ton of steel. With Asia, the principal source of tin, still in turmoil, this "technological progress" means that U. S. crops can still be processed normally and U. S. pantries stocked as usual without draining either the nation's stockpile of tin or the consumer's pocketbook.

BITS O' BUSINESS — From all over the country came the private prophets (as distinguished from government seers) last week to gather in New York and peer into the future. These were members of the National Federation of Financial Analysts.

For the most part they were chiefly concerned with the future course of the stock industries in particular. Naturally, they were not in agreement about the future. Of the four principal speakers, three were moderately pessimistic. They expect business to slacken a little more over the near future, though no one of them expects a severe depression. They seemed to feel that the government, in carrying out its anti-deflation program, will contract the volume of business somewhat and thereby add a little to unemployment. The minority view was taken by the fourth speaker, who looks for quite a sharp rise in stock prices this year and an accompanying sharp improvement in business volume.

—o—

The wisest man is generally he who thinks himself the least so. —Boileau.

They who scatter with one hand, gather with two, not always in coin, but in kind. Nothing multiplies so much as kindness. —John Wray

Instead of loving your enemies, treat your friends a little better. —Hy Gardner

Resolve to be happy. Your joy and you shall form an invincible host against difficulties. —Helen Keller

Wiring? Call **Georgetown Electric**

No matter WHAT you need in wiring,
WE'RE the ones you should be hiring,
We KNOW our work; you'll like our price
For BOTH are SUPER, ULTRA-NICE!

Georgetown Electric
112 N. Main St. Phone 5101
Georgetown, Ill.
tfM17gwcnp

Your Vision
Should Be Examined
If
1. Everything you look at seems foggy, or indistinct.
2. Ordinary book or newspaper print is difficult to read.
3. Printed lines look wavy or appear to be double.
4. You have discomfort in your eyes after an hour or two of close application, such as reading or sewing.
5. You are unaccountably fatigued by mid-afternoon.
6. You cannot see well enough to thread a needle.
7. You squint, scowl or frown while looking at objects either near or far away.
8. You have frequent headaches.
9. You can't read this print.

Dr. R. E. Le Mieux
— OPTOMETRIST —
315 N. State
WESTVILLE, ILL.
Phone - 5491

CONCRETE DRAIN TILE
4-in. - 6-in. - 8-in. - 10-in. - 12-in.
DELIVERED
or
PICK UP AT YARD
Drainage Work
CONSTRUCTION SUPPLY, Inc.
Tel. - 4340 Danville, Ill 505 N. Gilbert St.
J27FM17gwcnp

QUICK RELIEF FROM
Symptoms of Distress Arising from
STOMACH ULCERS
DUE TO **EXCESS ACID**
Free Book Tells of Home Treatment that Must Help or it Will Cost You Nothing
Over two million bottles of the WILLARD TREATMENT have been sold for relief of symptoms of distress arising from Stomach and Duodenal Ulcers due to Excess Acid—Poor Digestion, Sour or Upset Stomach, Gassiness, Heartburn, Sleeplessness, etc., due to Excess Acid. Sold on 15 days' trial. Ask for "Willard's Message" which fully explains this treatment—free—at
Westville Nyal Store

Kennett, Murray & Co.
DANVILLE UNION STOCK YARDS
PHONE 710 . . . . DANVILLE, ILLINOIS
Section Street at Big 4 Railroad
Buyers of All Classes of
LIVESTOCK
Wm. N. Thompson — Archie Fanyo — Bruce Waldorf
of O 14 gwcnp OEM

No worry, no bother, just call us,
We save you drudgery, work and fuss,
If your stock dies, to you we'll dash
Pick up the carcass and pay you cash.
We come for all, large or small; cattle, horses, hogs, sheep
CIRCO RENDERING Service Call collect
Phone Danville - 708

The Mandarin
Featuring
CHINESE and AMERICAN FOODS
STEAKS — CHICKEN
CHOP SUEY to TAKE HOME
● LUNCHES — 35c up
11:30 A. M. - 2 P. M.
● DINNERS — 65c up
4 P. M. - 11 P. M.
Closed from 2 to 4 P. M.
Mandarin Cafe
Tel. 8859
17½ N. Vermilion (upstairs)
Danville, Ill.
S30 O21 gwcnp

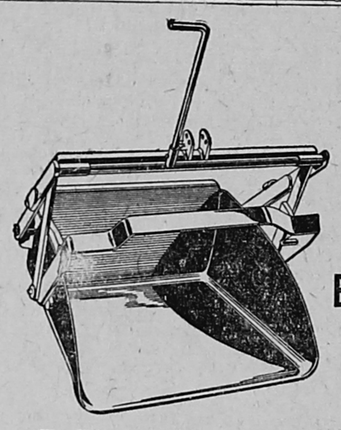
Dearborn FARM EQUIPMENT
Every Ford Tractor Owner will want this
DEARBORN SCOOP
● The Dearborn Scoop is particularly useful for dirt and material handling of all kinds. With it you can build dams and ponds and use for soil conservation. You can excavate basements, clean out manure, build up roads or make drainage ditches.
Attaches quickly to the Ford Tractor linkage, lifts and lowers by Hydraulic Touch Control, and trips easily. Made to last. Come in and see it!
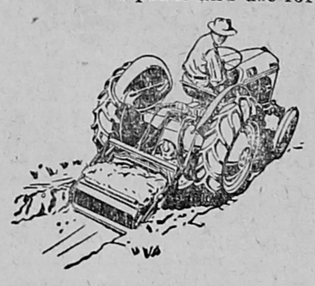
Ford TRACTOR
TESTA MOTOR SALES
FORD SALES and SERVISE
205 S. Main St. Tel. 3231
GEORGETOWN
Copyright 1948, Dearborn Motors Corporation

Automatic Water Heater Table Top Model
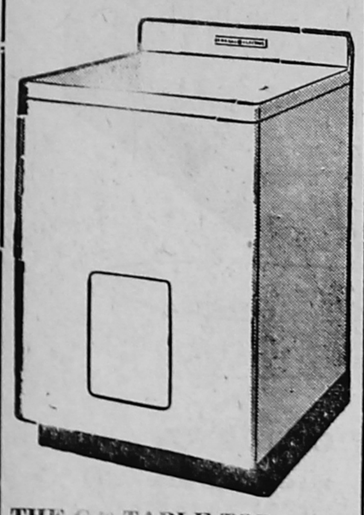
THE G E TABLE TOP . . . Water Heater is especially designed for installation in kitchen or laundry, where its flat top provides an extra work surface. Finished in a gleaming white enamel with one-piece work-top and back-splasher this model meets the hot water needs of small families, silently, dependably and economically.
GERRIB'S
GENERAL ELECTRIC APPLIANCES
121 N. Main St. Phone 3551
Georgetown

Tune in - "The Sealtest Variety Show" 8:30 PM Thursdays—NBC "Dorothy Dix"—Mon. thru Fri. 12:45 PM — ABC

SEEMS LIKE *Everyone* PREFERS ROSZELL'S SEALTEST ICE CREAM

In city after city, recent impartial surveys show Roszell's Sealtest ice cream is preferred by an overwhelming margin! If you've ever tasted Roszell's Sealtest Ice Cream you know *why* it's so popular. And, it's as pure and wholesome as it is appetizing. Enjoy it often!
Insist on ROSZELL'S SEALTEST
1 It's Quality-Controlled to guard purity and goodness.
2 A bargain, too—one of the most economical of foods.
3 It's *first choice* of millions! Enjoy it often!
Roszell's QUALITY CONTROLLED
Sealtest ICE CREAM
BUY FROM YOUR FAVORITE DEALER

New Plymouth on Display
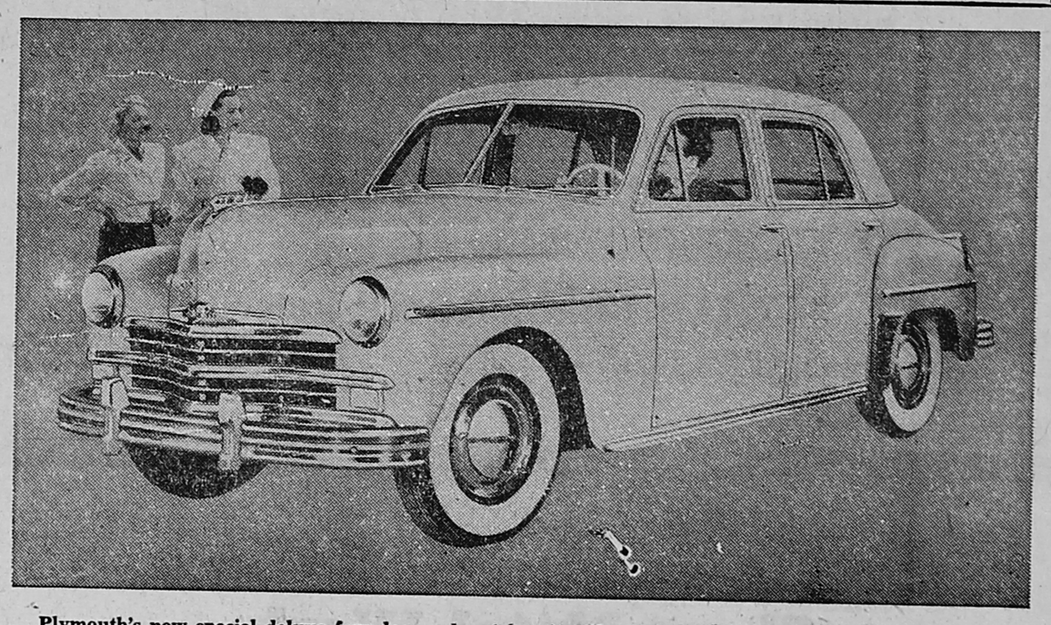
Plymouth's new special deluxe four-door sedan (above). Throughout the new Plymouth line beautifully streamlined bodies are lower and narrower, seats are wider and headroom greater. At the same time overall exterior dimensions are reduced, but wheelbase has been lengthened to 118 inches and glass area is increased. Horsepower is raised to 97. Although fenders flow gracefully into the body they are detachable for ease in repair.

New Plymouth Features Beauty, Performance, Safety and Comfort

Brilliant new styling is combined with outstanding riding comfort, increased roominess, and sweeping mechanical improvements in the new line of Plymouth automobiles.

Completely redesigned, the new Plymouth has a longer wheelbase for a better ride and more road stability, but less front and rear overhang for easier parking and garaging. While the silhouette has been lowered and the width decreased, there is more head and leg room and seats are wider. Typical of Plymouth's many refinements is the ignition-starter combination, with which a turn of the key starts the engine.

The new Plymouths are sleek in appearance. New rear-end styling provides a graceful balance with the horizontal grille lines which emphasize the broadness of the front. Fenders which blend perfectly into body lines are nevertheless separate and detachable, thus avoiding sheet metal panels so costly to repair or replace.

The new Plymouth line includes nine distinct automobiles. Special deluxe and deluxe types are on a 118-inch wheelbase, one inch longer than last year's. Special deluxe models are: four-door sedan, club coupe, convertible club coupe and station wagon. In the deluxe group are the four-door sedan and the club coupe. In addition, Plymouth will build three deluxe models on a brand new 111-inch wheelbase, a two-door sedan, a three-passenger coupe, and a new body type, the Suburban.

The 97-horsepower engine has improved performance and efficiency with a new design cylinder head which increases compression ratio to 7 to 1. A new chrome plated compression piston ring reduces cylinder wear and provides greater protection during the break-in period. There are improved oil rings for greater oil economy, while a newly-designed intake manifold induces quicker, smoother engine warm-up and produces faster throttle response.

Body styling which produces greater passenger room without excessive bulk also increases visibility. V-type windshields have 37 percent more area and provide excellent vision without distortion. Windshield wipers clear 61.5 percent greater area and the rear window is 35.4 percent larger.

ALLEN AUTO SALES
Georgetown, Ill.

HOMER HISTORICAL SOCIETY

From the State Capital

(Special)

SPRINGFIELD — Gov. Stevenson has made the following appointments:

State Court of Claims — Fred P. Schuman, Granite City, chief justice; Robert L. Lansden, Cairo, and F. Donald Delaney, Joliet, judges.

State fire marshal — Pat Kelly, Chicago.

Member, Illinois Industrial Commission — Charles Daly, Evanston.

Member, Board of Review for Unemployment Compensation — Norman E. Eiger,, Chicago.

Violations of state weight regulations for trucks using the highways are declining as the enforcement drive continues. Percentages of arrests of operators of trucks stopped and weighed, for each week of the drive, are: First week — 13.8; second week — 8.1; third week — 6.3; fourth week — 6.6; fifth week — 5.8.

At the close of the fifth week state police had weighed 81,604 trucks and arrested 6692 operators for violating weight regulations.

Gov. Stevenson has announced that the hiring of state mine inspectors will be on a non-political basis. Examinations for the certification of mine inspectors is being held March 15 in Springfield.

Presently employed inspectors do not have to be re-examined, as state law provides for their tenure in office and removal only for cause. At present there is only one vacancy among the 24 mine inspectors, which are provided for by law.

The daily production of Illinois oil during February declined to 177,000 barrels from 180,000 barrels in January, according to the State Geological Survey's monthly report. A total of 151 wells were completed, three more than in January. Average initial flow from new wells was 102 barrels.

Mrs. Blanche Fritz of Springfield has been appointed administrative assistant director in the State Department of Public Welfare. Mrs. Fritz was assistant director of that department from 1936 to 1941, and is widely known in welfare, civic, and political circles.

The Illinois Public Aid Commission reports that 127,683 persons got old age pension payments during February. The average monthly allowance was $45.33, and total cost of payments was $5,787,948, of which 54.8 per cent was contributed by the federal government.

Noble J. Puffer, state director of registration and education, has appointed Percy E. Wagner, of Chicago, William A. DeBruler, of Bethany, and Roland H. Peterson, of Evanston, as a new board of real estate examiners. Wagner has been named chairman of the board, which examines and licenses real estate brokers and salesmen.

Under a new policy just announced by Director Puffer, full publicity is to be given to the revocation for cause of licenses of real estate brokers and salesmen charged with unethical conduct.

Announcement of the new policy was made in response to a formal request from the Illinois and Chicago Associations of Real Estate Boards, and the Chicago Better Business Bureau.

The director stated that in the past the department of registration and education apparently had withheld publicity in such cases until the courts had passed on and affirmed its revocation of licenses, and that in the meantime some of the offenders had continued to victimize the public.

FARM BRIEFS

A good disease control program, counted as part of the farmer's production cost, will give him greater profits in the long run.

If newly cut lumber is 1 inch or less thick, at least two months of drying will be necessary.

About 1 million standard cords of fuel wood are used each year in Illinois.

About one-third of the total hours of work on a farm is given over to work in the fields.

Soil management of a farm depends largely on the kind of soil that makes up the farm.

Keep milking machine in first-class condition, and use only recommended vacuum and pulsations.

The first county dairy herd testing association in Illinois was organized in McHenry county on Oct. 1, 1910.

Clean plowing will destroy 95 to 98 per cent of the corn borers in a field.

Cavities in fruit trees should be screened or plugged as a codling moth control measure, suggest University of Illinois horticulturists.

The boiling point of water drops one degree for every 500 feet above sea level.

Never despair, but if you do, work on in despair. —Burke

Everywhere you endeavor to be usefull, everywhere you will be at home. —Goethe

A good character is, in all cases, the fruit of personal exertion. —Joel Hawes

ORANGES
Florida Juice, Doz. --- 29c

TOMATOES, Red Ripe
Cello Tube --------- 25c

ONION SETS
Red — Yellow — White

Frozen Foods for Lent

Wyer's Food Market
dial 2591
209 S. MAIN
GEORGETOWN, ILL.

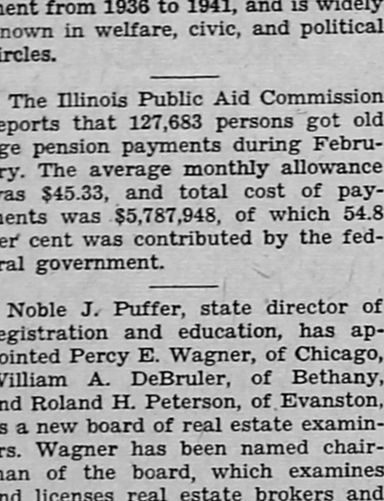

Make Old Floors look Like New

— Rent our High Speed Sander and Edger — Low Rates.

Georgetown Electric
Tel. 5101 112 North Main St.
Georgetown, Ill.
tfM3gwcnp

FRASER
Farm Management Service

Agricultural Service
SOIL TESTING - SPRAYING
BUHNER'S FERTILIZERS
Let me show you how to Increase your yield to compensate for lower prices. Call or Write me Today!
A. EVAN FRASER
Tel. 5031 126 Delaware Ave.
Westville, Ill.
tfM17gwcp

FEET HURT?

You can walk in style and Comfort in
KNAPP Aerotred SHOES
FOR MEN AND WOMEN
with velvety-soft, air-cushioned innersoles and buoyant support to the arches . . . For substantial savings and Expert Factory Fitting Service, consult YOUR LOCAL SHOE COUNSELLOR
ARNOLD CRAIN
Tel. 4052 Catlin, Ill.

COVINS IRON & METAL
116 Green St., Danville, Ill.
IS ALWAYS IN THE MARKET FOR
Scrap Iron
Highest Market Prices Always Paid
O7 gwcp

SINCLAIR SERVICE STATION
Sinclair Products
JOHN DELTUVA, Owner
— COURTEOUS SERVICE —
1141 N. State St. Westville, Ill.
FM17wp

Why Risk Health and Comfort—
WILLIAMSON
NEW TRIPL-IFE ALL-FUEL FURNACE

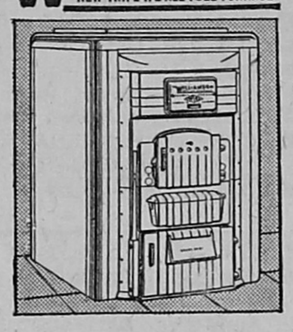

On Single Fuel Furnace? This ALL-FUEL Furnace Will Burn Oil, Coal, Gas or Coke—Economically

Tested in the homes of thousands, the New Williamson Tripl-ife All-Fuel Furnace ends, for all time, any worry about home comfort in coldest weather. A health protector for children and older people—and, it's so economical. See it today. Monthly payments to suit.

FURNACES CLEANED

Georgetown Heating Co.
Tel. 2601 105 E. 8th St.

LUDDEN FLOORS
CARPET — INLAID LINOLEUM
Rubber Tile — Asphalt Tile
Congo — Walls — Metal Trim
Ludden Floors
320 N. Vermilion
Danville, Ill.

FORD TRUCKS ARE EASY ON THE DRIVER

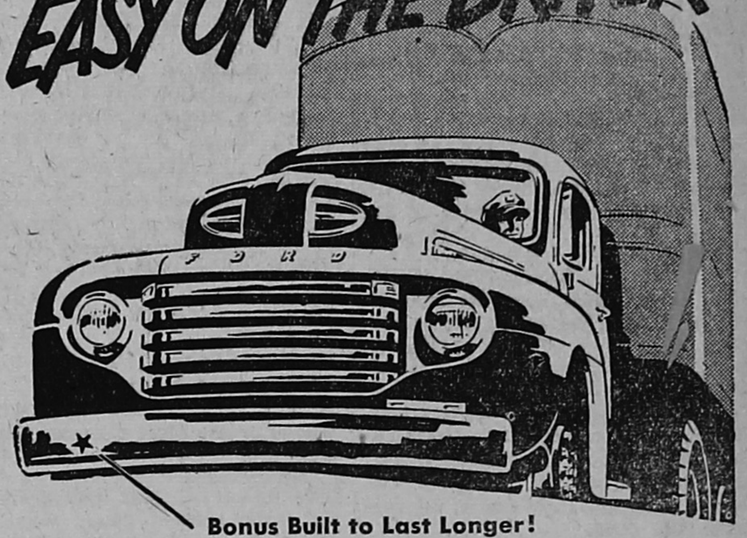

Bonus Built to Last Longer!
Yes, the driver takes it easy and, because extra work reserves are Bonus Built into every new 1949 Ford Truck, the truck takes it easy, too . . . for longer life.

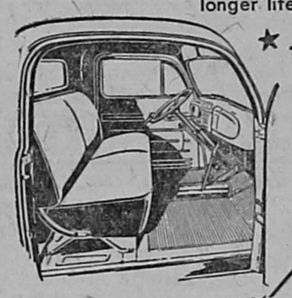

Ford Million Dollar Cab
You get living-room comfort . . . new 3-way air control . . . new coach-type seats . . . "Picture Window" Visibility . . . new Ford exclusive Level Action cab suspension.

Over 139 Models
A truck for every job! Cab-Over-Engine and conventional chassis! Panel, Pickup, Express, Stake and Platform bodies! G.V.W. ratings 4,700 to 21,500 lbs.

3 Great New Engines
Pick from Ford's new SIX and two new V-8's! Most modern engine line in truck field! Up to 145 horsepower!

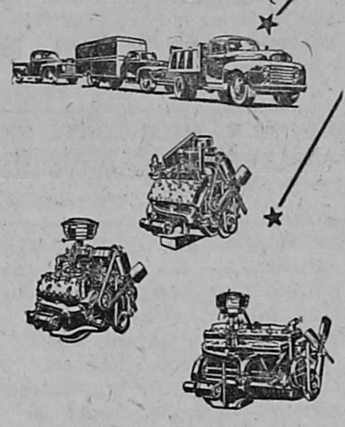

Come in and see them!

FORD TRUCKS LAST LONGER!

Your Ford Dealer invites you to listen to the Fred Allen Show, Sunday Evenings—NBC Network. Listen to the Ford Theater, Friday Evenings—CBS Network. See your newspaper for time and station.

GEORGE VACKETTA AND SON
415 S. State St. Tel. 3151
WESTVILLE, ILL.

WEEKEND SPECIALS

Fresh Carrots, bunches	2 for 15c
Fresh Tomatoes, lb. cello	25c
Calif. Sunkist Oranges	2 doz for 35c
Onion Sets	2 lbs for 25c
Fresh Ocean Perch, lb.	39c
Luncheon Meats, sliced, lb.	39c
Jowl Bacon, sliced or piece	23c
Purity Bread	2 for 25c
Betty Crocker Apple Pie Quick	39c
Pet or Carnation Milk, tall cans	2 for 27c
Sunny Morn Coffee, lb.	39c
3-lb. bag	$1.14
Rinso, Giant Box	57c
Pure Egg Noodles, large cello pkg.	19c
IGA Flour	5 lbs. for 39c
Rosedale Pineapple, No. 2 can	2 for 35c
Mixed Flavors Beverages, 32-oz. bottles	2 for 25c
Hershey Candy Bars	6 for 25c
Betty Crocker Bisquick, large box	47c
Scott's Tissue, 2 rolls	23c
Dog House Dog Food	3 for 25c
Meadow Gold Ice Cream, qt.	50c
Cigarets, Popular Brands, carton	$1.79

Golden Rule Market
Dial - 4121 Catlin, Ill.
We Deliver

MASTER MIX FEEDS

McMILLAN FEED MILLS

Announce the Appointment
of
SCOTT FEED MILL
as
The Master Mix Dealer
Catlin, Ill.

BLUE STREAK
GRAIN — GRANULAR GRINDING
TWIN SPIRAL MIXING

M4cwnp

COMPLETE Want Ads

STRICTLY CASH IN ADVANCE
(Minimum 25c)
Rates—5 cents per line

FOR SALE, Large Bundle of Papers, 5c at The Georgetown News Office.

$25 REWARD — FOR INFORMATION leading to the arrest and conviction of the person who crashed into the 1949 Ford car parked on the south side of W. West St., in Georgetown on the evening of Thursday, March 10. Tel. 4151 Georgetown.

HOUSE TRAILER — 1946 ALMA Silver Moon. 27-ft. tandem wheels, electric brakes. A-1 condition. 110 E. Eleventh St., Danville, Ill. M10gwcp

FOR SALE — 4-ROOM HOUSE ON Stone St. 2nd block from N. State St. 4 rooms, newly painted and roofed. Some outbuildings. One lot priced for quick sale. $2800. Possession soon.
L. K. MADDEN
Real Estate
Tel. 6741 200 Pearl St.
Georgetown

FOR SALE — JAMESWAY OIL brooder. Good condition. Fred H. Loeschen, 8 miles northeast of St. Joseph. M17gwcp

FOR SALE — BABY BED COMplete, practically new. Reasonable. 312 W. 8th St., Tel. 4562 Georgetown. M17gwcp

FOR SALE — RED CLOVER SEED Tested by Dept. of Agriculture. 99.68% pure clover seed. Germination guaranteed. Farmers' prices, $35. First house west of High School, formerly Armor Reed home. Georgetown. Tel. 5202. F17-24M3gwcp

BABY CHICKS — HATCH DAYS Monday and Wednesday. Guaranteed White Rocks and New Hampshires available now. No increase in price. Order early. Average livability 1949 — 99 per cent. Cleveland Hatchery, Dana, Ind., Phone 43. F24 M17 gwcnp

2-Day Film Service with as many prints as you wish. Georgetown News Office.

WANTED TO RENT — HOUSE OR small acreage. Write Box 354, Georgetown. gwc2wp

CASE AND NEW IDEA FARM Machinery. See Soard Motor Co., Dana, Ind. MA28gwcnp

FOR FARM MACHINERY — CASE and New Idea — See Soard Motor Co., Dana, Ind. MA28gwcnp

SEED OATS — CLINTON NO. 1'. Certified bagged and tagged. Germination 95%. Floyd Rohn, Newman, Ill. M10-17-24gwcnp

BUICK — 1946 SUPER FORDOR sedan. Radio, heater. A-1 condition. Mileage 11,000. $1795. 615 So. 4th St., Hoopeston, Ill. Phone 3324. M10-17gwcp

WANTED—WASHING. MRS. RUTH Metz, Tel. 2866 Georgetown. M10gwcp

MONUMENTS LETTERED. WITH our portable lettering equipment we can inscribe any stone. George Thomas, 431 North 10th St., Clinton, Ind., Telephone 598-J, tfA28gwcp

66-ACRE FARM — 4 MILES EAST of Rockville, Ind., on the Swaim and Mater road off Highway 36. Six-room house, barn, brooder house, chicken house, garage and smoke house with electricity. 28 acres tillable with 20 acres rye. Price $5500.00. Ward Anglemyer, Rockville, Ind., R.R. 3. M10-17gwcnp

FOR SALE — LIVING ROOM suite, wine velvet. Bedroom suite complete. 5-piece chrome kitchenette. Play pen, like new. Baby crib. '40 Willys-Knight coupe. Mrs. Lucille Bailey, 415 S. Main St., Georgetown. Tel. 4011. F10-17gwcp

GENERAL HAULING — COAL, sand, gravel, crushed rock. Also, furniture, long and short distance.
ORVILLE SYKES
Tel. 3002 301 Hesler Ave.
Georgetown, Ill. JF24gwcp

USED CARS — BOUGHT and SOLD.
METTAM INC.
27 S. Vermilion St.
Danville, Ill. D2-9-16-23gwcnp

DR. R. E. BROWNFIELD
Licensed Chiropractor. 8 W. Seminary, Holland Bldg. Ph. 2707 for appt. D2J20gwcnp

LOANS — $50.00 to $500.00.
DANVILLE LOAN CO.
101½ E. Main St. Tel. 834.
Danville, Ill. D9-Jy2gwcp

PLOWSHARES RECLAIMED SUDden service to Smiths. No waiting.
THOMPSON MACHINE & WELDING
Tel. 291 210 South St.
Danville, Ill. M A M gwcnp

REBUILD—Plows. Machine work. work. Welding, blacksmithing. A. F. Johnston. 31 S. Vermilion St. Tel. 17. MJJASO gwcnp

WANTED — GARDEN PLOWING. Please make appointments early. Henry Moore, 306 W. 13th St., Georgetown, Tel. 5431. M17A21gwcnp

FOR SALE — CERTIFIED CLINton 59 oats. James P. Elder, Dana, Ind. M17gwcnp

FOR SALE — COLLIE PUPS. $2.00 each. John Gallez, 204 S. State St., Georgetown, Ill. M17gp

FOR SALE — ROLL-AWAY BED, good as new, $15. Mrs. Golden White, Tel. 3381, Catlin, Ill. M17gwcnp

FOR SALE — NEW CLETRAC Crawler tractor with Hercules diesel motor, 4-14 bottom. Lorin Clark, Homer. M17-24-31gwcp

FOR SALE — JOHN DEERE, 999 corn planter, fertilizer attachments and furrow opener. Case slicer baler. Both in good condition. Everett Ellis, Indianola, Tel. Ridgefarm 2673. M17-24gwcp

NATIVE LUMBER — BUYERS OF saw lumber. Custom and share sawing. Reed Lumber Co., Phone 1, Cayuga, Indiana. MAM12gwcnp

2090 JOHN DEERE PLANTER — Perfect shape. Brand new fertilizer attachments for 430. 4-row International planter. 24x34 barn to be moved or wrecked. Marlin Dintsman, Royal, Ill. M17-24gwcnp

BRICK OR BLOCK — LAID. NO Job too small. 311½ E. Williams St., Danville, Ill. M3-10gwcnp

FOR SALE — 400 HEDGE POSTS, 30c each.
10 squares of used galvanized roofing $4.50.
Wood silo in good shape for $250.00. (All cypress lumber.)
A good 4-cyl. Dodge coupe $100.00. Phone or see Mort Coleman, Perrysville, Ind. M10-17gwcp

FOR SALE — 1941 OLDSMOBILE 78 4-door sedan, clean. Also, 1948 Buick Super 4-door sedan, like new. Both reasonably priced. Dixie Service Station, Cor. Ver. and Main Sts., Georgetown. tfF17gwcnp

ROOM AND BOARD—FOR ELDERly lady in good health — widow. Railroad pension and other means. Prefer older folks also on pension. Write at once to Dorsett, 2215 S. Walnut, Muncie, Ind. M10gwcnp

MAPLE LODGE — LICENSED nursing home. For convalescents and elderly people. W. Main St., Ridgefarm, Ill. Tel. 2401. Mrs. Carolyn Fisk, Supt. Private or ward rooms. Men or women. Specialize inCardiac, Diabetic, Paralytic cases. 24-hour registered nursing service. M3-10-17-24gwcnp

FOR SALE—MILK GOATS, FRESH. Also, milk. George Jynella, E. Ross Lane, Danville, Ill., Rt. 6. M3-10-17-24gwcp

320 ACRES—FERTILE LAND ALL cultivatable. Excellent modern houses. Low down payment to capable farmer with adequate equipment. Balance payable out of ½ of crops when grown and sold. Phone Crawford 1416 for appointment or address Box 28, Route 5, Terre Haute, Indiana. M10-17gwcp

CHEVROLET—1946 2-TON TRUCK. L. W. B. Trailing tandem axle. 14' steel Anthony dump bed and hoist. 8:25x20 10-ply rear tires. 7:50x20 10-ply front. Eaton rear end with ratchet drive axle. Truck in A-1 shape. Ford—F6 2-ton, S. W. B., 3½ yard water level. Anthony bed and hoist, 8:25x20 tires, 10-ply rear, 7:50 x20 10-ply front. 2-speed rear end. A-1 shape. Price, the 2 trucks $4500.00. Can be seen 4½ miles south of Sidney, Ill. R. L. Mowrer. M10-17gwcp

WESTVILLEANS—YOU CAN NOW order flowers for all occasions without leaving Westville.
SEE MARY DOWIATT
408 E. Main St. Westville
Authorized Agent for
SONGER FLORIST
1409 Georgetown Rd. Danville, Ill. F17-24wnp

CESSPOOLS, SEPTIC TANKS AND cisterns cleaned and repaired. Prompt service. Write E. L. Harris, Gen. Del., Georgetown, Ill. F M A14 gwcnp

MONEY TO LOAN —
DOES YOUR FARM NEED NEW equipment, improved buildings, new modern home or more acreage? We specialize in farm loans made to your measure.
L. K. MADDEN
Real Estate
200 Pearl St. Tel. 6741
Georgetown, Ill.

ATTENTION FARMERS!
Short of crib room? Let us build you a Jiffy Crib on your place in a jiffy! (48 hours notice). For full information and price lists write: Charlie Gregg, 1850 Hendricks Ave., Terre Haute, Indiana. NDJ20gwcp

BATHROOM FIXTURES — BATHtubs, lavatories and closets available for immediate delivery.
THE CARSON-PAYSON CO.
616 N. Jackson St.
Danville, Illinois
Phone 30.

15 BEAUTIFUL ASSORTED Greeting cards f.. all occasions for $1. Individual cards worth 10c or 15c each. Average only 6 2/3c each by the box. Georgetown News office.

SAW FILING
And chisel sharpening. Wood novelties at Hornada's Woodwork Shop, Ridgefarm, Ill. tfM17gnp

MATCHING SET — WINDSOR brown oak kitchen cabinet and utility cabinet, $40. Folding baby buggy, $12. Tel. 8913-W. 1503 Griggs, Danville, Ill. M17gwcp

BOTTLE GAS RANGES — $52.50 up including nationally known ranges, Tappan, Enterprise and Speedi-Baker, A. B. and Crosley, Caloric, Castelli, Philgas dealer. We are now set up to handle all your Philgas needs including the famous Tappan range line.
SAUNDERS APPLIANCES
Gas and Electric
118 N. Main St.
Tel. Georgetown 4271
tfM17gwcnp

SEVEN-FOOT — YELLOW LOCUST fence posts. Average life 20 to 30 years, 60c each. Tel. 5537-R2. Frank Smiley, Vine Road, Danville. M17-24gwcp

NASH — 1945 AMBASSADOR, FULly equipped. New tires, shock absorbers. New paint. Original owner. $785 or Ford 1949 two months old. Tel. 3858 Georgetown. M10gwcnp

BRED SOWS AND GILTS — TO farrow soon. 8 miles northeast of Hoopeston, Ill. William Greenburg. M10-17gwcp

INSTRUCTION: ENROLL ON OR before MARCH 28 for the OCTOBER state-board exams. Lowest tuition. Inexpensive dormitory. More practice. Better equipped. Owner operation and instruction. Theory directed by an M. D. who is a licensed B. C. and teacher. Highest state averages. No failures. Write, phone or visit us. Varner Beauty School, Paris, Ill. Phone 175. M10-17-24gwcnp

HEDGE POSTS FOR SALE—310 Oak St., Georgetown. M10-17gwcp

GUARANTEED — WELDING. LOW rates, no overhead. Hours 4 p. m. to 9 p. m., all day Saturday and Sunday. Roy Kneller Welding Service. Tel. 9223. In rear of 511 S. Buchanan, Danville. MA7gwcnp

CESSPOOLS—SEPTIC TANKS AND cisterns cleaned and repaired. Prompt service. Write E. L. Harris, Gen. Del., Westville, Ill. MA28gwcnp

IN OLIVET — ON ROUTE 1, A 5-rom modern home, interior nicely decorated, complete bathroom, with shower, Venetian shades, wired for electric stove, modern kitchen. Full basement, stationary tubs, good hot air furnace. Space for good garden or for business possibilities. Priced to sell. Glenn Brown. M17-24gwcp

FOR SALE — IHC B. TRACTOR, 2 yrs. old in A-1 shape.
IHC CULTIVATOR, power lift, 2 yrs. old.
IHC PLOW, power lift, 2 yrs old. Will sell separately. Rocker Bros., Penfield, Ill. Tel. 8K. M3-10gwcp

FOR SALE -- 1939 WILLYS OVERland, Fordor sedan, new motor, very good tires. Marvin Bonebrake, RR. Georgetown on Mill St. Rd. Tel. 4056 or 4331. M10gwcnp

SPECIAL! SPECIAL! SPECIAL! — Little red clover seed. $33.00 per bushel. 99.7 per cent pure — minimum germination 90 per cent. (No noxious weed seeds). Ura Seeger Elevator, Marshfield, Indiana. Tel. 1871 West Lebanon. F17 M A gwcnp

IRONWOOD — 1948 18-FT. HOUSEtrailer. Lived in two months. Inquire 613 E. Fairchild, Danvile. F17gwcnp

EARN — $2.50 HOUR OR MORE part or full time helping people prepare income tax returns, fee basis. We show you how. Men with accounting, real estate, insurance or legal training preferred. Duggan & Duggan, 1104 E. 47th, Chicago 15, Ill. F17-24gwcnp

QUOTATIONS FURNISHED — ON all casting work of magnesium, aluminum, brass, gray iron, semi steel. American Brass and Aluminum Foundry, Tel. 93. P. O. Box 173, Avilla, Ind. Donald D. Harding. F17-24gwcp

LET ME IMPROVE THE APPEARANCE OF YOUR HOME WITH CRUSHED ROCK $2.52 A TON
CHEROKEE COAL — $6 Per Ton.
PROMPT DELIVERY
Phone 6766 Any Hour
J. W. BROOKS
Morgan St. Georgetown, Ill.
tf Jgwcnp

FOR SALE — LITTLE GENIUS two-bottom tractor plow, worm gear pump jack, belt pulley for Farmall F.20, adjustable hound, all-steel, for wood stub tongue tractor hitch. 810 S. 5th St., Hoopeston, Ill. Phone 5931. M24gwcnp

CHEVROLETS—2 — 1936 1½-TON Special panels. Also 1937 Ford 1½-ton panel $195.00. 410 Columbia. Danville, Ill. Tel. 6420-W M24gwcp

READ "JIMMY WALKER'S ROmance". Here is Walker, the attentive swain, the happy honeymooner, the embattled politician, and the love-sick divorcee — as seen by Gene Fowler, the famous author. Don't miss the revealing story of the ex-mayor's tempestuous romance with Betty Compton. It appears in The American Weekly, the great magazine distributed with SUNDAY'S CHICAGO HERALD-AMERICAN.

LEGAL NOTICE

NOTICE BY EXECUTOR

The undersigned Executor of the Estate of Hector Parker, Deceased, hereby gives notice to all persons that the Claim Date in said Estate will be the First Monday in the month of May A. D. 1949, in The Probate Court of Vermilion County, Illinois.

That claims may be filed against the Estate of the decedent without issuance of summons on or before the Claim Date; and

That all claims against said Estate, filed on or before the Claim Date, may be heard and disposed of in the manner provided by law.

Dated this 16th day of March A. D. 1949.

J. H. MYERS
Executor of said Estate.
W. T. HENDERSON
Attorney for said Executor
Court House
Danville, Illinois.
M17-24-31gwcp

FIVE FAVORITE BIBLE STORIES retold in an easy-to-read fashion with cover illustrations by the famous British artist, Clark Fay. The stories are "The Good Samaritan," "The Woman Taken in Adultery," "The Prodigal Son," "The Woman of Samaria" and "Christ Among the Children." Everyone will want to read "The Drama of the Bible" that appears in The American Weekly, the great magazine distributed with SUNDAY'S CHICAGO HERALD-American.

CASE — 2-14 PLOW. PLOWED about 150 acres. Bernard Myles. Tel. 7068, Chrisman, Ill. M17-24gwcp

LOOKING FOR A JOB?
MEN and WOMEN
REPRESENT FACTORY
DIRECT SALES FROM FACTORY TO CONSUMER
ON ITEM USED IN EVERY HOME
If you are industrious and willing to work, we will train you and give you specified territory.
Car not essential.
WRITE BOX 468, THIS PAPER, GIVING QUALIFICATIONS.
M17-24-31gwcnp

FOR SALE — 1936 ALLIS CHALmers WC tractor, recently overhauled.
New Idea Side Rake, 4-bar.
2 New Allis-Chalmers power take-off, side delivery rakes.
2 WD style cultivators for WC tractors.
ANDREWS IMPLEMENT CO.
Phone 2081 Oakwood, Ill.
M17-24gwcnp

FOR SALE — BRADLEY TWIN garden tractor. Also, broiler coop, 4-deck. W. W. Turner, R-1 E. 12th St., Georgetown. Tel. 6446.

SCHWINN BICYCLE — LIKE NEW with head lamp, tail light, port and starboard running light, speedometer, Rock bottom price $50.00.
14-ft. steel boat with bow and stern flotation tanks, 2 tanks for catch and for bait. Oars. Tailored canvas canopy.
Firestone 7½ h. p. alternate Fire Twin ignition outboard motor. New stock. Never been started. $150.00.
TESTA MOTOR SALES
205 S. Main St., Georgetown, Ill. 3231
M17gwcnp

FOR SALE — WAUKESHA MOTOR complete. XA 3½ x 4½. 30 H. P. Good condition. Inquire of Stephenson Auto Shop, Ridgefarm, Ill. M17-24-31gwcnp

FOR SALE — SET OF WAGON gears, in good condition. $20. See Elma Mills or Glenn Hebron, Sidell. M17gwcp

WANT TO RENT — 4 OR 5-ROOM modern house, unfurnished. Excellent references. Call collect 5623-W Danville. J. F. Mandeville. M17-24gwcp

PUBLIC SALE

As administrator of the estate of the late Mrs. Mary Alice Boen, I will sell at public auction the personal property at the residence on W. 7th St., in Georgetown, on

SATURDAY, MARCH 19, 1949

Beginning at 1 P. M., the following property:

Household Goods — Four kitchen chairs; kitchen table; two utility cabinets; Round Oak Range; one lot of dishes and pans; ironing board; small cabinet; linoleum; curtains and window shades; three Congoleum rugs; wool rug; two throw rugs; davenport; dining room table; lawn chair; Warm Morning stove; two rocking chairs; overstuffed living room suite; piano; end table; floor lamp; large mirror; occasional table; electric fan; dresser and mirror; buffet; some bedding and linens;

One can of lard, some meat; some canned fruit.

Other articles too numerous to mention.

TERMS: CASH. No property to be removed until proper settlement is made. Not responsible for accidents should any occur.

HERMAN BOEN, Administrator
Col. Todd Roesch, Auctioneer
R. F. Dukes, Clerk
M17gp

FOR SALE — COOK STOVE, COAL range, like new. Reasonable. 319 Whittier St., Georgetown. M17gwcp

FOR SALE OR TRADE — MODERN Walnut desk, 4-drawer, kneehole. Will trade for walnut or mahogany dresser or chest of drawers. Mrs. Carl Anderson, 400 S. Chuch St., Georgetown, Tel. 4801. M17gwcnp

Gov. Stevenson proclaims April 6 as Army Day in Illinois.

LEGAL NOTICE

NOTICE BY EXECUTOR

The undersigned Executor of the Estate of Lewis J. Hedges, deceased, hereby gives notice to all persons that the Claim Date in said Estate will be the First Monday in the month of May A. D. 1949, in The Probate Court of Vermilion County, Illinois.

That claims may be filed against the Estate of the decedent without issuance of summons on or before the Claim Date; and

That all claims against said Estate, filed on or before the Claim Date, may be heard and disposed of in the manner provided by law.

Dated this 5th day of March A. D. 1949.

LELAH HEDGES,
Executor of said Estate.
W. T. HENDERSON
Attorney for said Executor.
Court House
Danville, Illinois.
M10-17-24gnp

STATE OF ILLINOIS)
) ss
VERMILION COUNTY)
IN THE CIRCUIT COURT OF SAID COUNTY.

In the Matter of the Petition of MILDRED G. HART to Change the Name of JACKIE RAY RAYMOND, and RICHARD FRED RAYMOND, Minors.

Public notice is hereby given that on May 2, A. D. 1949, the undersigned will file a petition in said court asking that she be given the legal right of changing the name of Jackie Ray Raymond, and Richard Fred Raymond, minors, residing in the petitioner's family, from Jackie Ray Raymond aforesaid to Jackie Ray Hart and from Richard Fred Raymond to Richard Fred Hart, and of giving to the said minors as their true and lawful name, the said last mentioned name of Jackie Ray Hart, and Richard Fred Hart, respectively.

MILDRED G. HART
Petitioner.
JAMES G. LINDER
Attorney,
Georgetown, Ill.
M10-17-24gwcnp

NOTICE OF ELECTION

Notice is hereby given that on Tuesday, April 5, an election will be held in the town of McKendree; in Precinct (1) at the Town Hall and in Precinct (2) the Jenkins School Building, to elect an Assessor, a Town Clerk, two Justices of the Peace and two Constables, each to serve four-year terms.

The Polls will be open from 6 A. M. to 5 P. M. on Tuesday, April 5.

Dated this 5th day of March, 1949.

KATIE KING,
Rt. 6, Danville, Ill.
Town Clerk McKendree Township, County of Vermilion, State of Illinois.

Vermilion county residents bought 42 per cent more U. S. Savings Bonds of the popular E series during January than in the month preceding, it is announced by J. H. Willett, chairman of the county Savings Bonds committee.

CEMENT BLOCKS—14c
LLEWELLYN LUMBER CO.
915 Grigg Danville, Ill. Tel.4507
M24-31gwcnp

BUILDERS, SALESMEN — GET into business for yourself. Sell factory-built farm buildings, garages, cottages, warehouses, etc. Big Profits. Write Box 668, Madison, Wis. M24gwcnp

FOR SALE — INDIANA CERTIfied Hawkeye and Lincoln soybeans. Benton oats. Jean Sturm, phone 1371, Dana, Ind. M24A14gwcnp

FOR RENT—HOUSE IN COUNTRY, modern except heat; 4½ miles south of Sidell. Write Vivian Fischer, Gardner, Ill. M24gwcnp

LEGAL NOTICE

ANNUAL TOWN MEETING AND ELECTION

NOTICE IS HEREBY GIVEN to the legal voters, residents of the Town of Georgetown in the County of Vermilion and State of Illinois, that the Annual Town Meeting and Election of Officers of said Town will take place on

Tuesday, April Fifth, A. D. 1949

being the first Tuesday of said month.

The polls will open at 6 o'clock A. M., and will close at 5 o'clock P. M., on said day in the place or places designated as follows:

Precinct No. 1, City Hall, Georgetown, Illinois.

Precinct No. 2, Fazio Bldg., Georgetown, Illinois.

Precinct No. 3, Golcynski Bldg., Georgetown, Illinois.

Precinct No. 4, Attan Filling Station, Georgetown Township.

Precinct No. 5, Lattuada Store Bldg., 901 S. State St., Westville, Illinois.

Precinct No. 6, Candy House, So. State St., Westville, Illinois.

Precinct No. 7, Village Hall, Westville, Illinois.

Precinct No. 8, Pulaski Bldg., 1425 N. State St., Westville, Illinois.

The officers to be elected are:
ONE SUPERVISOR.
ONE TOWN CLERK.
ONE ASSESSOR.
FIVE JUSTICES OF THE PEACE.
FIVE CONSTABLES.

Shall the sale at retail of alcoholic liquor be prohibited in Georgetown Township? Without the Corporate limits of Georgetown, Westville and Town of Belgium.

The Town Meeting for the transaction of miscellaneous business of said Town will be held at the hour of 2 o'clock P. M. on said day at Village Hall, Westville, Illinois, and a moderator having been elected, will proceed to hear and consider reports of officers, to appropriate money to defray the necessary expenses of the Town and decide on such measures as may, in pursuance of law, come before the meeting.

Given under my hand at Georgetown, Illinois, this 15th day of March, A. D. 1949.

DICK HOLMES,
Town Clerk.

3 Candidates Out for Mayor In Georgetown, 8 for Council

GEORGETOWN — At the closing hour for filing petitions for city offices at midnight Tuesday, three candidates had filed for city alderman in Ward 1; three had filed in Ward 2; and two had filed in Ward 3. The city election will be Tuesday, April 19.

Those filing in Ward 1 are Russell Byerly, Paul Carrigan and Robert Warren.

Ward 2 candidates for council are Riley Smith, Jesse Maskel and Lester Pringle.

Ward 3 candidates for aldermen are Paul Galyen and the present member of the board, Pete Sungail.

Candidates for mayor are Elmo Snook, Mayor C. E. Spang, candidate for re-election, and Ivan Rucker.

Candidates for city clerk are Mrs. Florence Campbell and Harmon Stark.

One candidate for city treasurer has filed, Leo Gerard, the present city treasurer.

H. M. Jenkins is the only candidate for police magistrate.

Messers. Rucker, Sungail and Carrigan are running on the Citizens ticket. Messers. Snook, Stark, Warren, Pringle and Galyen are candidates on the Better Community Ticket.

Mrs. Campbell is a candidate for clerk on the Service Party ticket.

Riley Smith is candidate for alderman on the Independent-Citizens ticket.

Mayor Spang is a candidate on the Prohibitionist ticket.

Any candidate has until Saturday, March 19, to withdraw.

WEEKEND SPECIALS

Fresh Carrots, bunches	2 for 15c
Fresh Tomatoes, lb. cello	25c
Calif. Sunkist Oranges	2 doz for 35c
Onion Sets	2 lbs for 25c
Fresh Ocean Perch, lb.	39c
Luncheon Meats, sliced, lb.	39c
Jowl Bacon, sliced or piece	23c
Purity Bread	2 for 25c
Betty Crocker Apple Pie Quick	39c
Pet or Carnation Milk, tall cans	2 for 27c
Sunny Morn Coffee, lb.	39c
3-lb. bag	$1.14
Rinso, Giant Box	57c
Pure Egg Noodles, large cello pkg.	19c
IGA Flour	5 lbs. for 39c
Rosedale Pineapple, No. 2 can	2 for 35c
Mixed Flavors Beverages, 32-oz. bottles	2 for 25c
Hershey Candy Bars	6 for 25c
Betty Crocker Bisquick, large box	47c
Scott's Tissue, 2 rolls	23c
Dog House Dog Food	3 for 25c
Meadow Gold Ice Cream, qt.	50c
Cigarets, Popular Brands, carton	$1.79

Golden Rule Market
Dial - 4121 Catlin, Ill.
We Deliver

HOMER HISTORICAL SOCIETY