Strappenbeck Bindery
Normal Ill.

The Westville News

Vol. 19 — No. 28 | Georgetown, Vermilion County, Illinois | Friday, April 22, 1949

Several of our local candidates have found that there are more folks who promise one thing and do another than they ever dreamed of before.

Our city elections are supposed to be "non-partisan," but somehow or other, voters still are held by the national party ties, bringing about some strange bed-fellows.

The birds will keep on arriving from their southern winter quarters until about May 20. The Connecticut Warblers are usually the last to come to this area. We are told that about 115 varities of birds spend the summer months with us.

"I was born on Main St. I lived there before it was paved—before Henry Ford motorized it, before Sinclair Lewis satirized it, before the labor unions organized it, before the chain stores standardized it, and before the Federal government subsidized it."—Judge H. C. Kessinger of New Jersey.

Quite often the man who slaps you on the back is trying to make you cough up something.

Things we like about this Week—
Elections are over. Tree frogs at night, with their half chirp, half croak. Bullfrogs croaking in the flats. The brilliant green of the grass and shrubbery on lawns and parkways. The first carnival and circus posters of the season. Mushrooms and freshly caught fish. The cool evenings, which seem like October, but are in a setting of emerald green instead of the frosty brown shade of autumn. The fragrance of bacon and hot coffee in the early morning.

Spring Poetry Dept.
"Heaven is not gained at a single bound—"
Unless you bound into the thick traffic race,
But e'en then in Heaven you may not be found;
There are prospects you know, of a much hotter place.
—J. L.

Westville had an election Tuesday that is unique in the annals of our fair town. The entire city ticket was re-elected, and by a fair sized percentage of the voters. One citizen suggests that a complete endorsement of the present administration might mean lack of interest of civic affairs, but that is hardly likely. It must mean some degree of satisfaction with the present administration, which has served for the last four years. Ordinarily, it is not the most healthful sign to have an election in a democracy with no opposition. But in this case the field was open. No one was kept from running for a city office. Our citizens should keep informed of the administration of city affairs, and as this administration is efficient it should be given hearty support; if the proper administration is lacking, criticism naturally is in order. At any rate, the administration seems to have been wholeheartedly endorsed.

It looks like our town will go on daylight time next week. There are too many folks working out of town, where daylight time is to prevail, to hold onto Central time, without considerable inconvenience. Some folks like it, others don't. We'll see what happens.

Our Clean Story Club—The legend is told that in the days of ancient Rome an officer, called away to the wars, locked his beautiful young wife in armor and gave the key to his best friend, with the admonition: "If I don't return in six months, use this key. To you, my dear friend, I entrust it."

He then galloped off to the wars. Ten miles away from home, he saw a cloud of dust approaching, and waited.

His friend, on horseback, galloped up, saying: "You gave me the wrong key."

Why editors leave town: From the Wellsville (Tex.) Echo— Wanted to buy: Second hand tricycle for 4-year-old boy in excellent condition . . . From a Michigan paper—Mrs. W. is enjoying a visit with her mother. She says she may stall all winter.

Gov. Stevenson has signed an emergency bill appropriating $15 million from the road fund to Department of Public Works and Buildings for highway construction.

The Georgetown High School Band and the A Capbella Choir both won first place honors at the recent district contest at Hoopeston.

Organization meeting of Vermilion County Board of Supervisors Tuesday at court house.

All City Officials Are Re-elected; No Opposition

Mayor Byron and Citizens Ticket Are Endorsed

Despite a complete lack of opposition to candidates in the city election in Westville Tuesday, a fair number of votes was cast. Mayor Charles B. Byron and his entire ticket, the Citizens party ticket, was re-elected. Mayor Byron thius will enter his third term of office at the first council meeting night in May, which will be May 3.

A total of 273 straight ballots were cast. Mayor Byron received 332 votes; Fred T. Sneyd, 319 votes for re-election as city clerk; and the three members of the board of trustees, or city council, received votes as follows: Pete Marnati, 314, Chris Shaw, 303, and Charles Lucas, 304, for re-election.

A. A. Appanaitis, veteran police magistrate, received 295 votes and thus was re-elected without opposition.

Fred Sneyd and Lucian J. Courtney were elected directors of the Westville Public Library, the former receiving 72 votes and the latter 56.

All the officials were elected for four-year terms.

Delanois Re-elected Village President In Heavy Balloting

A heavy vote was cast in Belgium village Tuesday in the municipal elections when the entire Co-operative party ticket was elected over the Fair Deal ticket. A total of 295 votes was cast, representing apbroximately 70 per cent of the qualified voters.

Hector Delanois Sr., candidate for village president on the Co-operative ticket, won with 191 votes over Victor Plumart, who received 101 votes as head of the Fair Deal party ticket. Delanois thus is re-elected as president of the board for a four-year term. Mrs. Nettie Furness, Co-operative ticket, defeated Kathleen Craft 185 to 100. She will succeed Eli Lete, who has served faithfully as village clerk for many years, and who declined to run again.

The Co-operative party candidates for members of the village board of trustees won. They are James N. Cox, 169 votes; Fred Bayles, 179 and Mrs. Vitaline Orlea, 169. The Fair Deal candidates were Roy C. Martin, 108 votes; Julius Du Bois, Jr., 107; and George W. Ridge. 99 votes.

John Falletti of the Co-operative ticket won for the two-year term as trustee to fill the unexpired term of Andre Vallangeon, resigned. Falletti received 169 votes. His opponent, John Cleo Jenkins of the Fair Deal ticket, was given 112 votes.

The newly elected officials will be sworn in at the first meeting night in May of the village board.

Lt. Herman Called Out for Navy Cruise

Lt. Marvin G. Herman. son of Mr. and Mrs. Camille Herman, has returned to the Naval Reserves for a training cruise for the second time since World War II and is aboard the destroyer USS Cascade. He is an accountant and auditor at the main office of the Illinois Power Co. in Decatur

He served 35 months in the Navy during World War II, 29 months of which were in the Pacific Theater. He then was a communications officer, but now is receiving training in the retrieving of ships for active duty.

Many at Farm Waterway Demonstration Near Westville

Farmers and others in this vicinity attended a waterway demonstration at 9:15 a. m. Friday on the farm of Steve Janosik. 1½ miles south of Westville on Route 1. Victor Wooden, District soil conservationist for the AAA, was in charge.

The demonstration was of unusual interest as unusually heavy equipment was used in carryig on the work. Farmers throughout a large area were given invitations to attend.

Center building to be constructed on W.West St.,Georgetown, under sponsorship of the Lions Club, now totals $1070, it was reported at a summing up of the various projects of the club, and donations received, at a dinner meeting Monday night in Snook's Cafe.

Purdue University Symphonic Band, directed by Prof. Paul S. Emerick, gives concert at Danville High School at 7:30 Thursday evening.

FOR SALE—ANGUS HERD OF 22 cows with calves by side. 5 of them registered. Their calves are eligible to be registered. Bert Bonwell, Chrisman, Ill. A28-M5gwcp

Vassen Attends Poultry Conference

Albert Vassen recently returned from Terre Haute, Ind., where he attended a two-day Feeding Advisory council, sponsored by the Ralston Purian Co., and held at the Deming Hotel. Mr. Vassen was one of 44 men selected from Purina dealers' stores in Indiana and Ohio for this intensive training course.

He was given instruction on culling and posting of birds. This is the third in a series of meetings on the study of management, sanitation, breeding and feeding. Upon the successful completion of the course, Vassen will be given a diploma as a graduate feeding advisor and will also receive a gold ring from the Ralston company in recognition of his work.

Westville Body Shop Changes Locations

Galyen Moves Business To South St.

The Westville Body Shop, has moved from 113 South St., to 209 W. Main St., Westville.

Lester Galyen, owner, will welcome all his old customers, also new ones at his new location.

Congregational Church Notes

Rev. C. R. Dierlamm, Minister

The emphasis of the Easter season is about over, and the faithful ones who continue to attend divine services regardless of outstanding events, receive the extra blessings in store for them.

Knowledge about our Saviour is so deep and wide that it behooves every one of us to attend diligently to the opportunities offered at every church service. There is enough taught in the average Sunday School lesson to keep a teacher busy all week in preparation for it. There is yet more to learn on any subject. The minister has not said it all at the conclusion of a sermon. Any public teacher who boasts of giving the final words on any text had better be careful. Recent discoveries in the Holy Land, prove that, and to learn the latest findings in archeology would take a few more years of study. God help us to be humble!

Elected Mayor

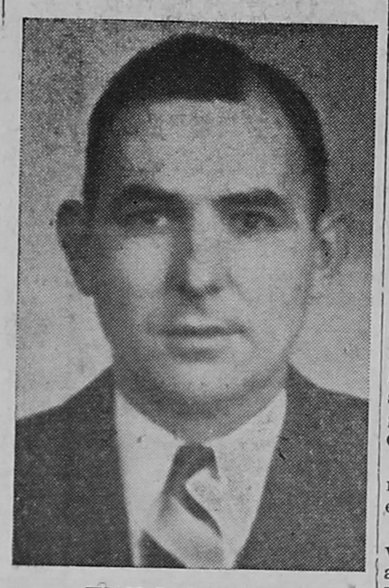

IVAN L. RUCKER

Ivan L. Rucker was elected mayor of Georgetown in Tuesday's municipal election over Mayor C. E. Spang, running for re-election, and Elmo Snook, Georgetown and Danville restaurant operator. Mayor-elect Rucker received 792 votes, almost 3 to 1 over his nearest opponent, Mayor Spang.

Mr. Rucker, township clerk of Georgetown township from 1937 to 1945, was employed for 18 years in Mine No. 24 of the Peabody Coal Co., near Catlin. The last 10 years of his employment there was an assistant superintendent. He is now an assistant superintendent at the Hyster Co. plant, Danville.

He served as alderman under three mayors—C. S. Paxton, T. A. Hinton and Chester Larsen. He also served as Georgetown township clerk from 1937 to 1945, elected on the Democratic ticket. In elections, he has had the reputation of being a good "vote-getter."

Elected to three seats on the city council were Paul Carrigan, Ward 1; Riley Smith, Ward 2; and Pete Sungail, re-elected, Ward 3.

Club Meetings . . .

The Jolly Eight Euchre Club met at the home of Mrs. Anna Jones, West St., last week when prizes were won by Mrs. Harriet Ceriotti, first, Mrs. Pat Miiller and Mrs. Mary Nicolino tied for second, and Mrs. Armance Legros won floater. Refreshments were served by the hostess following the games. The next meeting will be with Mrs. Miller, N. State. St.

Westville Briefs . .

Mr. and Mrs. John Karalaitis and daughter of Chicago have returned to their home after spending several days here with his mother, Mrs. Petronella Karalaitis, Pennsylvania Ave., and sister and family, Mr. and Mrs. Alex Mikuconis, W. Main St.

Mr. and Mrs. Ned Stanis of Detroit, were weekend visitors at the home of Mr. and Mrs. George Vacketta, S. State St.

Mr. and Mrs. George Kriviskey and son, Billy, of Georgetown visited relatives and friends in Westville Easter Sunday.

Mr. and Mrs. Ronald Ryan and Mrs. James Brooks and sons of Chrisman, spent the weekend at the home of Mrs. Ryan's parents, Mr. and Mrs. Earl Dudley.

Mr. and Mrs. Anton Wilkus of Chicago spent the Easter weekend in Westville, where they visited Mrs. Wilkus' mother, Mrs. Mary Yostraikis, N. State St.

Weekend visitors at the home of Mr. and Mrs. Charles Hall, Washington Ave.. were Mr. and Mrs. Gordon Griffin, Mr. and Mrs. William Bart, Mr. and Mrs. Ira Stinebaugh and Mrs. Betty Bath and children all of Lafayette, Ind.

Mr. and Mrs. Gus Salduks of Chicago spent the Easter weekend with his sister and family, Mr. and Mrs. Mike Gerrib, Washington Ave.

Pete Sole of Centralia spent the weekend with his family on West St.

Pete Karasavich of Chicago visited relatives in Westville over the Easter weekend.

Visiting at the home of his former shipmate, Ray Barber, W. Main St., over the weekend was Joe Bonk of the U. S. Nevy, stationed in Corpus Christi, Tex.

Mr. and Mrs. Eric Rasmussen and sons of Bloomington, Ill., spent the Easter weekend with her mother, Mrs. Mary Chicas, Bowman Ave.

Weekend visitors at the home of their grandmother, Mrs. John Redulis, and aunt, Miss Helen Redulis, Jules St., were John and Henry Sherwood Jr., of Crown Point, Ind.

Mr. and Mrs. Anton "Shack" Carp of Chicago spent the weekend visiting at the home of his uncle and aunt, Mr. and Mrs. George Carp, W. Main St.

Recent visitors at the home of his parents, Mr. and Mrs. Joe Vanausky Sr., W. Main St., were Mr. and Mrs. Joe Vanausky and family of Green Belt, Md.

Miss Anna Baleikas of Chicago spent the weekend with her mother, Mrs. Anna Baleikas, South St.

John Sharpaitis of Joliet is visiting at the home of his mother, Mrs. Eva Sharpaitis, West St.

Mr. and Mrs. Ed. Stefaniak and Mrs. Anna Van Dyke, W. Main St., spent the Easter weekend in Peoria. Mrs. Van Dyke remained for a week's visit with her sons, Mr. and Mrs. Tony Van Dyke and Mr. and Mrs. Joe Van Dyke.

Mrs. Joe Weaver and her brother, Don Buskirk, spent the Easter weekend with relatives in Findlay, O.

Mrs. Frances Anastasia of Chicago visited her mother, Mrs. Mary Ronzini, and sister, Miss Katie Ceriotti, Washington., and other relatives here the past week.

Mr. and Mrs. E. J. Hall and family and Mrs. J. D. Marshall, Westville, Rt. 1 attended the Easter family gathering at the home of Mrs. Marshall's mother and Mrs. Hall's grandmother, Mrs. Linda Carrow in Champaign.

Mr. and Mrs. Charles Ross visited relatives in Chicago over the weekend.

Mrs. Ed Frame of Gillespie, Ill., is visiting at the home of her daughter and family, Mr. and Mrs. Roy Wagle, Williams St.

John Revello and Bart Giacoma of Detroit, were weekend visitors at the homes of Mr. Revello's sisters, Mr. and Mrs. Simon Ronchetto, Mr. and Mrs. Paul Lisick and Mr. and Mrs. Joe Sereno, and other relatives.

Simon Ronchetto and daughter, Carol, spent a few days recently in Novinger, Mo., where they visited his mother, Mrs. Johanna Ronchetto.

Hudson Auto Agency To Be Opened in Georgetown

William Holstine, who will be the Georgetown dealer for the Hudson Motor Co., plans to open display rooms in his building on W. West St. The building was formerly occupied by the bowling alleys.

The building will require considerable remodeling at the rear of the building to install ramps upon which to move the cars into the sales and display rooms.

GEORGETOWN

The Junior Legion Auxiliary met Monay evening at the home of Mrs. Norma Wright.

Mrs. Marie Krey and daughters, Dorothy and Barbara Jean Roan, have returned to St. Paul, Minn., concluding a two weeks' vacation at the home of another daughter, Mrs. Thomas Fazio.

E. F. Daly, who suffered a cerebral hemorrhage about four weeks ago while on duty as station agent for the New York Central railroad at Westville, is improving at his home. Meng Snyder of Ridgefarm is substituting for him at the station.

Coming Events

Date, Place

Benefit party to be given by American Legioi Auxiliary unit at Legion Home evening of May 4; euchre and bunco games scheduled.

A benefit beef and noodle supper sponsored by St. Mary's Church will be held at the school hall Sunday evening, April 24 from 5 to 8 p. m.

Russell Lodge No. 154, A.F. and A.M., will confer two third degrees at 6:30 p. m., Saturday, April 23; refreshments will be served. All Master Masons invited.

Legion Auxiliary To Honor Mothers

Plans Benefit Party At Legion Home

The Westville American Legion Auxiliary met at the Legion Home last week when plans were discussed for a benefit euchre and bunco party to be held at the Legion Home on May 4. Committee in charge of arrangements is Mrs. Vi Orlea, chairman, Mrs. Julia Matulis, Mrs. Anna Pierce, Mrs. Florence Haluska and Mrs. Helen Dufour. Members are asked to each be responsible for one table and to bring one pie. Coffee will be furnished. A social hour was enjoyed following the business session. Mrs. Mary Dudley presided.

The next meeting will be held on Tuesday evening, May 10 with Mrs. Myrtle Graham of Paris, 18th district director as special guest. A Mother's Day program will be presented. Mothers of members are invited to attend.

American Legion Auxiliary members and friends are asked to send cards to Mrs. Rose Barton, former Westville resident who is very ill at the home of her daughter, Mrs. Marie Perona, 923 Gordon Terrace, Chicago, Ill.

Westville Couple Observes Golden Wedding Year

Mr. and Mrs. .Aime Lourdeau, Westville Rt. 1, celebrated their Golden Wedding anniversary Friday of last week when their children and families gathered in honor of the occasion.

They are the parents of five children, 17 grandchildren and two great-grandchildren.

Westville Athletes Score at Track Meet

Westville High School's track team placed third in the triangular meet held in Georgetown Tuesday afternoon, with the Tigers, the Georgetown Buffaloes and the Oakwood Comets participating. Georgetown won the meet. Westville finished with 22½ points.

Yerem won first in the mile run at 4:49; Morefield won the high hurdles at :16.3, the high jump at 5 ft. 8 in., and finished second in the low hurdles. Libert was second in the broad jump and finished third in the pole vault. Watts finished fourth in the shot put.

Bob Vantrepotte Is on Leave in Denmark

Mr. and Mrs. Elisee Chevalier have received word that their son, Bob Vantrepotte of the U. S. Navy, recently spent a five-day leave in Copenhagen, Denmark, from his ship the destroyer USS Gyatt, which has been in European waters for the past several months.

Mis Mabel Thornburg has moved from Dana, Ind., to the Maple Lodge Nursing Home at Ridgefarm.

Mr. and Mrs. Harmon Hewitt have returned home after spending the winter at St. Petersburg, Fla.

Mr. and Mrs. Freeman Ireland and son were Sunday dinner guests of Mr. and Mrs. Frank Ireland.

The son of Mr. and Mrs. Freeman Ireland has been named James Raymond.

Mr. and Mrs. Chester Crum of Detroit spent the weekend of April 10 with Mr. and Mrs. Phil Testa and Mr. and Mrs. Kenneth Crum.

Mrs. Sam Nole has returned home from St. Elizabeth Hospital.

Mrs. Ellen Paterson is a pneumonia patient at Lake View Hospital.

David Roesch is living at the home of Mr. and Mrs. Quincy Jaggers.

Mrs. Mayme Blanton has returned home from Lake View Hospital.

Mr. and Mrs. William Champion of Chicago spent the weekend with Mr. and Mrs. George Dietkus.

Mr. and Mrs. Harry Hinton have purchased the L. R. Madden home at 200 Pearl Street and have moved there. Mr. Madden has moved to the Plaza Hotel in aDnville and will conduct his real estate business from there.

Oren Testa, son of Mr. and Mrs. Phil Testa, who had broken his left collar bone during spring football practice at Schlarman High School in Danville, has returned to his classes at school.

Mr. and Mrs. Roy Marriage were Sunday evening supper guests of Mr. and Mrs. Clyde Thornton.

Bank Deposits Here Still Stand at Near 2 Million Mark

Withdrawals Made For Income Taxes

Total assets of the First National Bank in Westville, while still are over the 2 million mark, have declined about $50,000 since the first of the year, according to the quarterly report just issued.

Demand deposits have declined about $35.000 since Jan. 1 of this year, due to heavy withdrawals for the payment of income taxes and also due to the holding of grain by many farmers who generally sell about the first of March. Most of the cribs in this part of the country are full.

Total assets on Jan. 1 were $2,099,741.99, as compared with $2,048,481.06 as of April 11, 1949. Total liabilities are about $55,000 under those of Jan. 1.

It is understood that grain is being held by farmers pretty generally throughout the country, which it is said, may cause a flooding of the market for the July selling.

Westville Student Majors In Art Work at University

Among those who will graduate from the University of Illinois in June will be George Moody of Westville, who is completing his work in the College of Fine and Applied Arts at the University. He is majoring in painting and illustration. After graduation, he plans to enroll in the University of Iowa for his master's degree work.

He is a veteran of 42 months of military service, with 27 months overseas. Mr. and Mrs. Moody have been living in a trailer camp home in Champaign.

Pre-Easter Fire Damages Home in Grape Creek

The Westville Fire Department was called to extinguish a fire at the home of Mrs. Helen Swider on Danville Rt. 6, in Grape Creek, last Thursday afternoon. The fire occurring, just before Easter, caused serious damage to the kitchen and a bedroom.

A small oil stove used for laundry work exploded causing the blaze. There are six children in the family.

Honor Roll

Principal Paul Thomas has announced the honor roll for the fifth six weeks at Westville High School:

HIGH HONORS: Letitia Gillison, Phyllis Kovanic, Carol McArdle, Mary Sabalaskey and David Watson.

HONORABLE MENTION: Mark Alison, Shirley Arnold, Willet Bishop, Martha Bitout, Norma Cimo, Delores Delanois, Mary Ann Delhaye, Kenneth Erp, Arthur Finet, Robert Gondry Martha Green, Joy Harcarik, Barbara Hathaway, Marvin Hathaway, Patricia Hathaway, Lea Hennette, Ronald Hible, Erma Houser, Shirley Jones, Clara Kocsvar, Gene Libert, Cynthia Lutchka, Judith Milholland, Regina Nieminski, Carole Nigra, Rosemarie Orlea, Shirley Orlea, Doris Polakts, Elnora Polakes, Sara Ronchetto, John Sabalaskey, Janice Sedlak, Robert Shapuras, Harry Shaw, Dorothy Sloan, Lester Stevens, Helen Vacketta, Robert Vogel, Alan Wilkis and Sandra Zamberletti.

Chrisman Club Sponsors New City Building, Library

Chrisman.—It has been officially announced by the Chrisman Commercial Club, Inc., that plans will proceed to build and present to the City of Chrisman a new municipal building.

A drive has been started to also include the Public Library in the building, provided enough additional contributions are forthcoming from interested persons.

The building, with or without the library, is being sponsored by the Commercial Club, composed of approximately 60 business men and citizens who are working for the local project.

In the building will be, besides the Library, a city council room, two public rest rooms, central heating plant, a utility room, and holdover. Estimated cost of the building is $10,000, of which the Commercial Club has already allotted $2,000.

It is hoped to have the new building completed in time for dedicatory ceremonies during Homecoming Week of July 23, at which time it is hoped to have one or two state officials present.

HOMER HISTORICAL SOCIETY

Westville

Bill Dowiatt of Chicago visited his mother, Mrs. William Dowiatt, Jules St. the past week.

Spending the Easter weekend with Mrs. Catherine Lattuada, S. State St., has returned home after spending the Easter weekend in Worthington, O., where she visited her son, Charles, a student at Pontifical College Josephinum.

Mr. and Mrs. Paul Barber, W. Main St., were their daughter, Miss Dorothy Barber, and nephew, Jackie Byrnes of Chicago.

Mr. and Mrs. Tony Rakausky and sons, Chicago, visited in Westville over the weekend with his brother and family, Mr. and Mrs. Joe Rakausky, N. State St.

Miss Rita Rakausky, Chicago, has concluded a short visit with her parents, Mr. and Mrs. Joe Rakausky.

Mr. and Mrs. Pete Razaitis and daughters of Chicago spent the weekend in Westville where they visited his parents, Mr. and Mrs. Stanley Razaitis and family, South St., and her mother, Mrs. Henry Chicas, Bowman Ave.

Weekend visitors in Westville were Mr. and Mrs. Ben Propeck and daughters of Peoria. They visited with her sister and family, Mr. and Mrs. Henry Szilagyi, N. State St., and brother and family, Mr. and Mrs. Andrew Symanski, Short St.

610 TAP
610 North Vermilion St.
ENTERTAINMENT
DeLUXE
N. B. C.
Piano Stylist
Will Play Your Favorite Requests.
Plenty of Parking Space.
F3-10-17-24gwcnp

Snapp Produce
POULTRY — EGGS
WOOL — HIDES
Georgetown, Ill.
Tel. 2461

Gone are the days when I bury dead stock,
I now phone Circo, then look at the clock,
They always come quick as a flash,
Pick up the carcass and pay me cash.
Phone Danville - 708
CIRCO RENDERING Service Call Collect
We come for all, large or small; cattle—horses—hogs—sheep.

Kennett, Murray & Co.
DANVILLE UNION STOCK YARDS
PHONE 710 . . . . DANVILLE, ILLINOIS
Section Street at Big 4 Railroad
Buyers of All Classes of
LIVESTOCK
Wm. N. Thompson — Archie Fanyo — Bruce Waldorf
of O 14 gwcnp OEM

Plant PIONEER Hybrid
C. WILLIS WHERRY, Catlin, Ill.
HARMON FINLEY, Georgetown, Ill.
EVERETT CHANDLER, Ridgefarm, Ill.
Feed PIONEER Corn

COMPLETE ORCHARD POWER SPRAYING
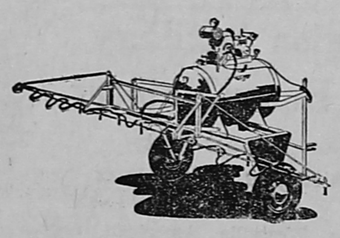
PRUNING, FERTILIZING and COMPLETE CARE
Ornamental. Shade and Fruit Trees
SPECIAL DISCOUNT Spraying Fruit Trees
$2.50 to $3.00 per TREE
Save your fruit now by calling and have your fruit trees sprayed at once, taking advantage of this SPECIAL DISCOUNT offer.
Thanking you in advance for your patronage, I remain
Yours, truly,
Your TREE Man,
R. W. HASTINGS
22½ N. Vermilion St., Danville

INSURED
COLD STORAGE
Fur or Cloth Garmments
GERALD D. CUNNINGHAM
DRY CLEANING AGENCY
Contract Carrier for
Midway Cleaners
Tel. 1071
1201 East Main Danville, Ill.

SPECIAL PRICES ON THESE ITEMS

Roof Paint, per gal.	$1.00
Oil Brooders	17.00
Electric Brooders	27.50
4-Point Barbed Wire	7.25
5-ft. Poultry Fence, light weight	6.95
4-ft. Poultry Fence, good weight	9.50
Field Fence, 39-inch, per Roll, 20 Rds.	24.00
7-ft. Steel Posts, each	.90
Lawn Mowers, 16-inch	19.95
C. & H. Starter per 100 lbs.	4.75
C. & H. Grower, per 100 lbs.	4.60
C. & H. Broiler, per 100 lbs.	4.70
C. & H. Egg Mash, 20%, per 100 lbs.	4.50
Block salt, plain	.60
Iodized Block Salt	.85

PRICES SUBJECT TO CHANGE
We carry Semi-Solid Buttermilk, Soy Bean Meal, Cottonseed Meal, Linseed Oil Meal, Fish Meal, Charcoal Grit, Oyster Shells, and anything in the feed Line.
Georgetown Feed Mill
We Deliver — Phone 2876
Georgetown, Ill.

Economical HEALTH FOOD
Tune in - "The Sealtest Variety Show" 8:30 PM Thursdays —NBC "Dorothy Dix" Mon. thru Fri. 12:45 P. M.
Most PEOPLE PREFER!
Because it *is* truly finer, Roszell's Sealtest is the most popular ice cream in all "downstate" Illinois! It's appetizing and taste-tempting and a pure, health-building dairy food as well—rich in nutrition and so economical that it's one of your best food buys today. Take home big buckets full!
INSIST ON GENUINE ROSZELL'S SEALTEST ICE CREAM
1 It's Quality-Controlled—for purity and flavor.
2 It's a bargain, too—one of your best food-buys!
3 It's most *choice* with
Roszell's QUALITY CONTROLLED
Sealtest ICE CREAM
BUY FROM YOUR FAVORITE DEALER

HERE'S AN *Idea* WORTH TALKING OVER
... can farming be made more profitable?

We're not promising the moon, but we'd like to *see* if we can help you make more money, or save work. We do know that on a good many farms we've been able to make recommendations that worked out profitably.
At least, it's an idea worth talking over. We are making farm visits all the time and hope to reach you soon. However, we invite you not to wait but drop in anytime. You'll find that we are really interested in discussing your problems and helping all we can.
We do know that the future of the farmer depends greatly on the *efficiency* of all farm operations. We know something about this subject. That's why we think it will pay you, as well as us, to "get better acquainted."
Ford TRACTOR
We are headquarters for Ford Tractors, Dearborn Farm Equipment and genuine Ford Tractor and Dearborn Implement parts. Call on us any time for prompt, efficient tractor and implement service.
Dearborn FARM EQUIPMENT
LET US OVERHAUL YOUR TRACTOR
Between now and spring have us put your Ford Tractor in first class condition, while we have more time and can give it special attention.
You can depend on our Ford Tractor trained mechanics and genuine Ford Tractor parts. Avoid delays for repairs in your rush season. Phone . . . we'll pick up your tractor.
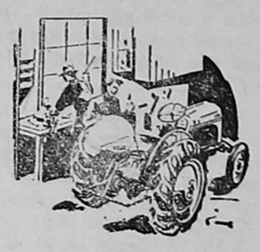
Testa Tractor Sales & Service
YOUR FORD TRACTOR DEALER
205 S. Main St. Tel. 3231
GEORGETOWN

You May Have
TERMITES
Those "flying ants" may be swarming termites. Once or twice each year a few of the termites, the winged reproductives, swarm from their ground nests to start new colonies. Swarmer termites leave behind them thousands of worker termites to eat the wood in your home. Call Terminix for free inspection.
3-WAY GUARANTEE
You can depend on Terminix Service—guaranteed by:
1. Local Bruce Terminix licensee.
2. E. L. Bruce Co., world's largest maker of hardwood floors.
3. Sun Insurance Office, Ltd.
For Free Inspection, Write or Phone:
PHONE 2404 TODAY
Or Write
TERMINIX CO.
712 Robinson St.
Danville, Ill.

REDUCED PRICES
Buy Now and Save!

NEW REFRIGERATORS

	Formerly	You Save	Now
8 Ft. International Standard	$250.00	25.25	224.75
8 Ft. International DeLuxe	275.00	10.25	264.75
8 Ft. International Super DeLuxe	320.00	20.25	299.75
8 Ft. Norge ND848 DeLuxe	314.75	50.00	264.75

USED REFRIGERATORS

9 Ft. Philco 951 year and half old	379.50	100.00	279.50
8 Ft. Norge LFN747 15 mo. old	314.75	100.00	214.75
8 Ft. Norge ND848 15 mo. old	299.75	100.00	199.75
7 Ft. Norge, all Porcelain	100.00	20.25	79.75
8 Ft. Servel Gas Refrigerator	150.00	50.25	99.75
6 Ft. Servel Gas Refrigerator	150.00	60.25	89.75
6 Ft. Servel Kerosene Refrig.	150.00	50.25	99.75

Gritten Hardware Co.
Fithian, Telephone 2171 Illinois

HOMER HISTORICAL SOCIETY

...EDITORIALS...

Teach Them the Game

A number of persons feel, and rightly so, that more of our young boys should learn more about the great American game of baseball by actually participating in the game. Where football and basketball predominate in school sports, baseball becomes almost a forgotten game.

Its value to the growing youth is recognized as outstanding since the game requires, ingenuity, judgment, accuracy, physical stamina and clean living. The interest shown by several of our adult leaders in the County Kid Bat and Ball Clubs, the Junior American Legion teams, and others, has been a strong influence in promoting the game among the youths of several communities. The interest of more parents is needed.

The movement will grow, if given a chance.

As in the floral kingdom odors emit characteristics of tree and flower, a perfume or a poison, so the human character comes forth a blessing or a bane upon individuals and society. —Mary Bake Eddy

The gift we esteem in others will in time be found to be ours. —Fariss.

31% FLORIDA ROCK PHOSPHATE
$19.50 per Ton on Car
$24.50 per Ton Spread
ORDER NOW
FOR SPRING DELIVERY
ROBERT PUGH
Tel. Ridgefarm - 3651
ALVIN A. NEUBERT
Tel. Georgetown - 3858
JFMgwcp

DO MORE FARM JOBS WITH ESSICK 720

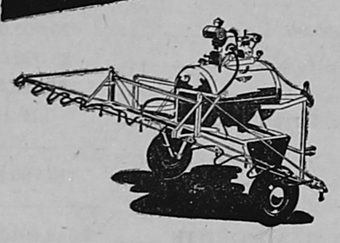

The Essick Model 720 was designed especially for use in tall crops. The HI-LO AXLE can be set for 12" or 36" ground clearance and wheel widths are adjustable for 60" or 80" wheel tread centers, to allow use in a wide variety of crops.

Corn Borer control, weed control, pre-emergence spraying, livestock sanitation, spray painting, tire inflating, pressure greasing . . . these and many other jobs are all easier to handle with Essick Sprayers.

There's no time wasted in complicated mounting arrangements — just hook to your tractor, truck, or jeep and you're ready to go. The 140 gallon tank will give you the capacity to cover a lot of acres between fills and Essick's precise pressure regulators and Dual Line Strainers assure even, steady spraying.

"Air-Jet" Agitation keeps the spray material in constant suspension and you'll have an even mixture right down to the last drop that leaves the tank.

Essick Sprayers are built for long life . . . because in the Essick SPRAY FLUID CONTACTS NO MOVING PARTS. No gears, impellers, or pump parts to wear out from contact with abrasive and corrosive spray materials.

Buy the sprayer that will give you long service — ESSICK!

ESSICK

SEE THE ESSICK 720
at
A. EVAN FRASER
126 Delaware Tel. 5031

Ford TRACTOR

The ALL 'ROUND Tractor

➡ ALL 'ROUND THE FARM
➡ ALL YEAR 'ROUND

● Why buy a tractor that gives you only part-time service? Working time is what counts, and the Ford Tractor does such a variety of jobs that it "works more hours, saves more hours."

Ford Hydraulic Touch Control, Implement Position Control, Triple-Quick Attaching of implements . . . and the big Dearborn line of implements makes this THE *all 'round* tractor. By all means, come in and get the facts. You will like our parts and service departments, too.

Dearborn FARM EQUIPMENT

Testa Tractor Sales & Service
YOUR FORD TRACTOR DEALER
205 S. Main St. Georgetown, Illinois

Copyright 1948, Dearborn Motors Corporation

Your Vision
Should Be Examined
If
1. Everything you look at seems foggy, or indistinct.
2. Ordinary book or newspaper print is difficult to read.
3. Printed lines look wavy or appear to be double.
4. You have discomfort in your eyes after an hour or two of close application, such as reading or sewing.
5. You are unaccountably fatigued by mid-afternoon.
6. You cannot see well enough to thread a needle.
7. You squint, scowl or frown while looking at objects either near or far away.
8. You have frequent headaches.
9. You can't read this print.

Dr. R. E. Le Mieux
— OPTOMETRIST —
315 N. State
WESTVILLE, ILL.
Phone - 5491

Don H. Morrison
SHELL SERVICE
901 N. Vermilion
Danville, Ill.

Just to Remind You
It Is Truck-Testing Time
MAY 1st IS the DEADLINE
GEORGE VACKETTA & SON
FOR GOOD QUICK SERVICE . .
Bring Your Truck to Truck Headquarters
YOUR FORD DEALER
Class A Station Westville Phone 3151

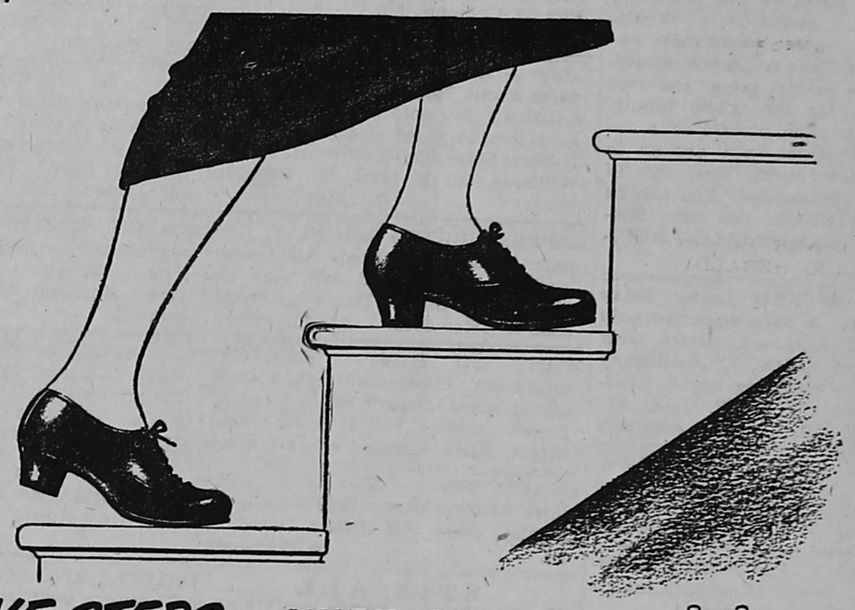

SAVE STEPS . . . WITH AN AUTOMATIC WATER HEATER

Yes, eliminate hauling kettles of water from here to there . . . running up and down steps . . . waiting for water to heat.
See the new automatic water heaters

Instant hot water is such a wonderful convenience for all household uses . . . helps do away with needless steps so very, very much —and operating costs are so very, very small.
See the new automatic water heaters

★ The new fully automatic water heaters are now available in several sizes and types—and installation can be made in little time. Quick heating, efficient, low operating cost. See the new models now.

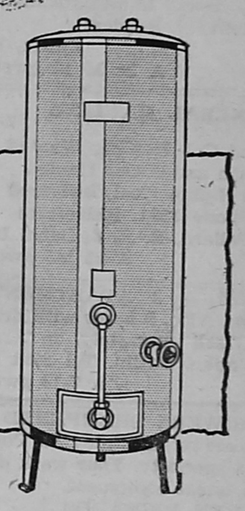

ILLINOIS POWER COMPANY
"Of Course - It's Electric"

IF YOU WANT TO BUY A NEW CAR - BUY ONE THAT'S REALLY NEW

See the difference! See why the New York Fashion Academy judged Ford the "Fashion Car of the Year." See the luxury of line and the rich interior fabrics. See those "Sofa-Wide" seats. They offer you more hip and shoulder room than any other car in Ford's field.

Feel the difference! Feel how Ford's "Magic Action" Brakes stop you 35% easier. Feel bumps disappear 'neath "Hydra-Coil" Springs. And feel that surging "Equa-Poise" Power. Only Ford in its field offers you a 100-horsepower V-8 engine. Only Ford in its field offers you your choice of V-8 or Six.

Save the difference! Where else can so little buy you so much car? And you save up to 10% on gas, too . . . up to 25% with Ford's new Overdrive.* See for yourself. Ask your dealer for a ride and you'll order your Ford today.

*Optional at extra cost.

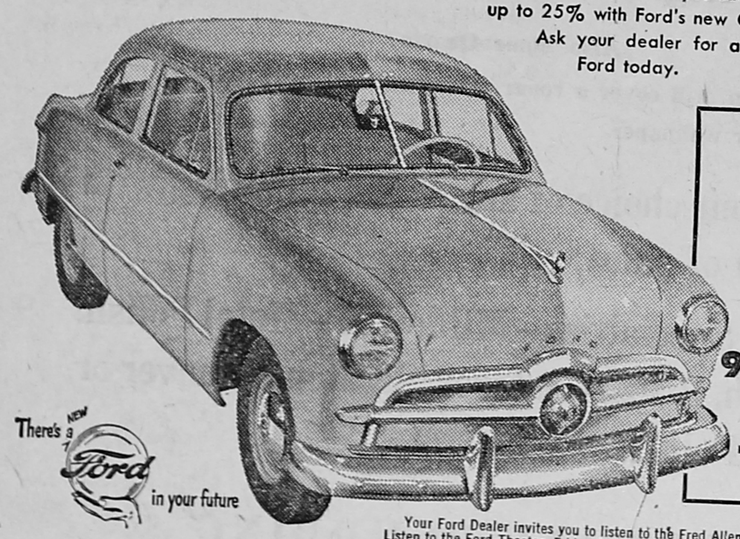

DELIVERED PRICE
$1,665.00
Including All Taxes
95 Horsepower
6 Cylinder
Tudor Sedan

There's a NEW Ford in your future

Your Ford Dealer invites you to listen to the Fred Allen Show, Sunday Evenings—NBC Network. Listen to the Ford Theater, Friday Evenings—CBS Network. See your newspaper for time and station.

GEORGE VACKETTA AND SON
415 S. State St.
WESTVILLE, ILL. Tel. 3151

AWARDED THE FASHION ACADEMY GOLD MEDAL AS THE "FASHION CAR OF THE YEAR"

Crosley Shelvador Refrigerators

H-65¾ in. W-33½. in. D-25⅜ in.
MASTER MODEL MA-11, 10.5 cu. ft.; a big refrigerator in everything but cost; many deluxe features. Ideal where large capacity is wanted at reasonable price, including conveniences found on costlier models.

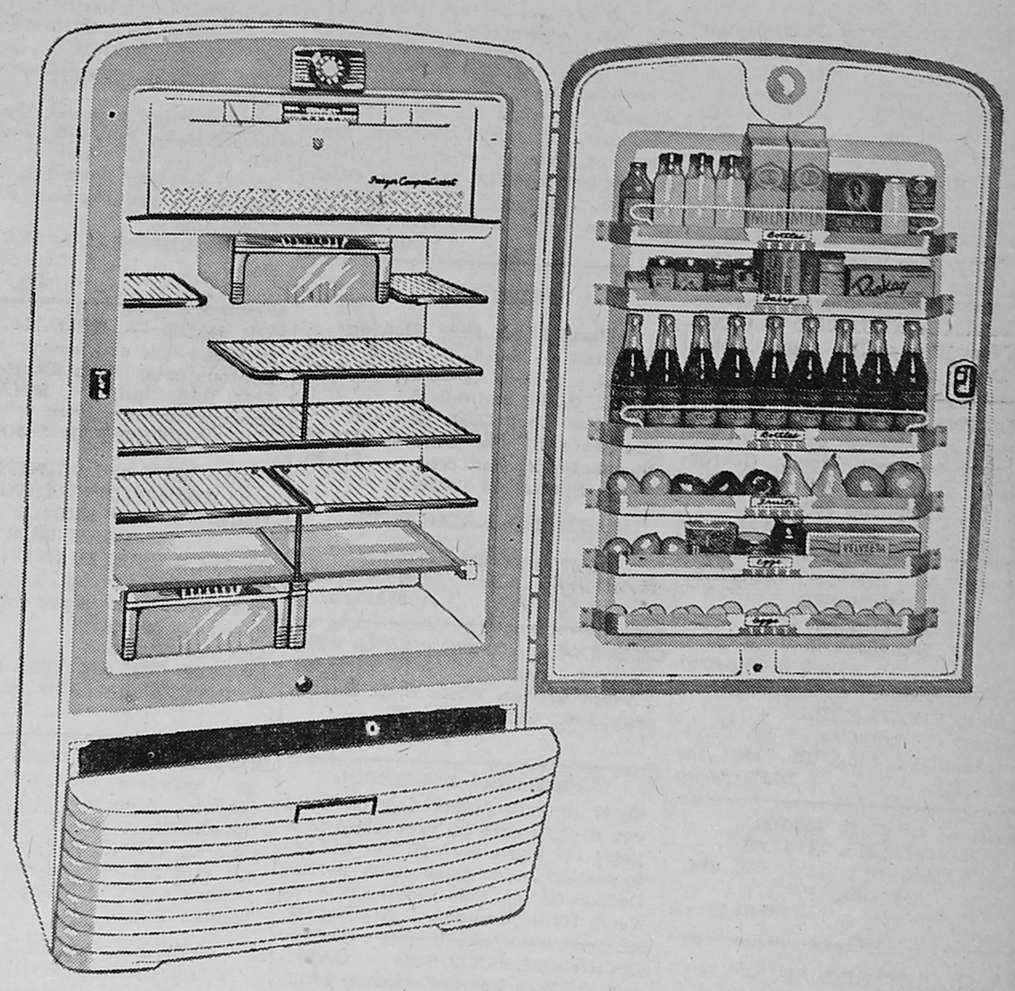

Saunders' Appliances
— ELECTRIC AND GAS —
Tel. 4271 118 N. State St.
Georgetown, Ill.

HOMER HISTORICAL SOCIETY

COMPLETE Want Ads

STRICTLY CASH IN ADVANCE
(Minimum 25c)
Rates—5 cents per line

LOST — CHILD'S SHELL-RIMMED eye glasses, in brown case. Somewhere between Seminary School and Shell Station in Georgetown. Reward. Mrs. Charles Gilkison, Tel. 2816 Georgetown. A 14 gp

PINK FORMAL FOR SALE WITH quilted jacket. Pure silk. $15. Never worn. Tel. 4151.

FOR SALE — ONE HUBER TRACTor, 2550 H. P., in good condition, at 801 N. Griffin St., Danville. Tel 4743 J. A 14-21gwcnp

FOR SALE — CROSLEY REFRIGerator. 208 Garfield St., Georgetown A 14 gwcnp

SIX-ROOM HOUSE — 2 lots in Lodi, Ind. New floors, chimneys, insulated throughout. Water inside. Vesta Hammond, Yeddo, Ind. A21gwcp

YOU CAN WIN a 1949 Buick Super Sedan—a Ford Custom Sedan—a thousand dollar Television Set or any one of 30 other big prizes by entering the sensational "What's My Name" contest which now appears in The Chicago Herald-American. It's the easiest game you ever played—fun for the whole family. Just identify each picture of a famous person which will appear in The Herald-American each day of the contest. Remember! You can be the BIG WINNER. See next Sunday's CHICAGO HERALD-AMERICAN.

$140 OFF ON NEW Lester Betsy Ross spinet. A $675 value for only $535. Full keyboard, direct blow action, three pedals, all mahogany finish. Free matching bench. ROGERS PIANO CO. 130 E. Green St., Champaign, Ill. A21gwcp

FOR SALE—1938 WILLYS COUPE, '46 motor, 5 good tires. Phone 3892 or 103 E. 7th St., Glenn Smith, Georgetown. A21-28gwcp.

FURNACES, PLUMBING SUPplies, gutter work. Immediate installation or delivery. Readers Tel. 3221 Catlin, Ill. A 21 M 12 gwcnp

GENERAL HAULING

Coal and Cob Hauling Wanted
Rubbish and Ashes Hauled
Indiana Lump Coal Delivered
Call Phone 3391, Ridgefarm
Herschel Pollard, R. R. 2, Dana, Ind.
A 21 M5 gwcnp

FOR SALE — 3 APARTMENTS, all modern. Also, 9 acres with drove well. Will sell separately, on terms. Carl Hickman, Catlin. Tel 2581 A 7-14 gwcnp

LAWN MOWERS SHARPENED — At my home on McKinley St. Power mowers a specialty. Your work done with the latest equipment.
BEN RICHARDS
Tel. 2446. Cor. McKinley and Church Georgetown, Ill.
MAM J30 gwcp

BUILDING MATERIAL
JOHNSON LUMBER YARD
Tel. 6461 615 S. Main St.
Georgetown, Ill.
M31A28gwcp

ALL KINDS — OF SANITARY work. Grease traps, septic tanks, cesspool and toilet. Licensed and bonded. T. H. Quick. Tel. 4106-W, Danville. tfM24-A14gwcp

BLACK DIRT — GRADING, SEEDing, top dress. White Rock Wall. Crushed stone. Gravel. Fix up your lawn. J. A. Romine and son. Tel. 2903, Danville. M24-A14gwcp

MAYTAG WASHER—NEW COMplete line on display. Try us. We trade for anything. B. Revello Dept. Store. Tel. 2161, Westville, Ill. M24A28gwcnp

CASE AND NEW IDEA FARM Machinery. See Soard Motor Co., Dana, Ind. MA28gwcnp

FOR FARM MACHINERY — CASE and New Idea — See Soard Motor Co., Dana, Ind. MA28gwcnp

MONUMENTS LETTERED. WITH our portable lettering equipment we can inscribe any stone. George Thomas, 431 North 10th St., Clinton, Ind., Telephone 598-J. tfA28gwcp

USED CARS — BOUGHT and SOLD.
METTAM INC.
27 S. Vermilion St.
Danville, Ill.
D2-9-16-23gwcnp

DR. R. E. BROWNFIELD
Licensed Chiropractor. 8 W. Seminary, Holland Bldg. Ph. 2707 for appt. D2J20gwcnp

LOANS — $50.00 to $500.00.
DANVILLE LOAN CO.
101½ E. Main St. Tel. 834.
Danville, Ill.
D9-Jy2gwcp

PLOWSHARES RECLAIMED SUDden service to Smiths. No waiting. THOMPSON MACHINE & WELDING Tel. 291 210 South St. Danville, Ill.
M A M gwcnp

REBUILD—Plows. Machine work. work. Welding, blacksmithing. A. F. Johnston. 31 S. Vermilion St. Tel. 17. MJJASO gwcnp

OIL TANK—1 275-GAL. AND 2 Coleman oil heaters. Sale for $200; all together. 724 Johnson. Dan- A21-28gwcnp

OVERHEAD FARM TANKS—CApacity 354 gal., with stand, hose and nozzle. Burns Welding Shop. Ph. 41, Montezuma, Ind. A21-28 gwcp

WANTED GOOD USED RANGE, electric or bottled gas. Tel. 4151.

WANTED — MIDDLE-AGED lady for housework in a modern country home. William H. Warters, Sidell. Tel/ 125 F-12. A-21gwcp

OLDSMOBILE — 1936 sport coupe. Good condition, $225. Call after 5:30 p. m. 1113 Harmon, Danville. A-21 gwcp

MOWING MACHINE Sharpening. Saw filing. Work is guaranteed. W. A. Runneals, Ridgefarm, Ill. A - 21 gp

CHEVROLET — 1941 5-PASSENger coupe. Radio, heater, good tires; new paint, recently overhauled. Best 1941 Chevrolet in town. $895.00 One owner. 742 E. Main, Danville. Tel.. 2036 Danville. A21-28gwcp

WANTED TO BUY—SMALL HOME, 2, 3 or 4 rooms, modern, semi-modern or not modern. Send full description and price. H. B. Blackburn, Box 33, Calhoun,, Ill. A14-21-28gwcp

LOST — LOUISIANA COIN BEARdates about 1492 and 1803. Coin resembles a $20 gold piece, but is not gold. Probably lost at or near Grab-It-Here Store No. 1. Reward. Frank Williams, 402 S. Main St., Georgetown. A 14 gp

EXPERT SEWING MACHINE REpairs—Work guaranted. All makes machines bought and sold. Ray Irvine, 1707 Main, Danville. Phone 3832 W after 5:00. A14M5 gwcnp

WANT TO BUY — TIMOTHY, mixed hay. Clover alfalfa hay. Oats wheat straw. Lose or baled. Write to Frank McNeer,, 1712 South Main Street, Paris, Illinois. A7-14-21gwcp

BRAND NEW — $279 G. E. AIRliner Electric Stove. $249.00. Still in original crate. 9 S Griffin, Danville., Ill. A7-14gwcnp

STIX-ALL
Mending cement Mends everything
— USE —
For Wood — Tile — Metal — Cloth
Glass — China — Crockery
Aluminum — Leather — Furniture
Leather Shoe Laces — All Lengths
Ask Your Dealer or Write Us
G. W. UNDERHILL CO.
815 Central Street Kansas City, Mo.
AMJ9gwcnp

DEAN PEARSON and GEORGE PICKETT — at 511 Warrington. General overhauling on all makes of cars and tractors. Motor tune ups and carburetors. Body and fender and painting. Tel. 4206. Also Georgetown 2811. A7-14gwcp

GUTTERS — PUT THEM ON NOW. Danville Sheet Metal Works, 840 E. Fairchild. Ph. 546. Danville, Ill. M31A7-14-21gwcnp

SAW FILING — CHISEL GRINDing and scissor sharpening at Hornada's Woodwork Shop, Ridgefarm, Ill. MAM12gwcp

WANTED — GARDEN PLOWING. Please make appointments early. Henry Moore, 306 W. 13th St., Georgetown, Tel. 5431. M17A21gwcnp

NATIVE LUMBER — BUYERS OF saw lumber. Custom and share sawing. Reed Lumber Co., Phone 1, Cayuga, Indiana. MAM12gwcnp

STUDEBAKER — 1949 1 TON Truck. Only 2500 miles. Herschel Gallagher. Tel. 5874 Georgetown. M24-31gwcp

AT ROY HAWKINS RESIDENCE, Vermilion Grove, Ill. — We have a quantity of good lumber, plywood, Masonite, doors and windows; also, four hog houses, never used, priced almost for material in them. Other articles. Telephone 3603 Ridgefarm, or see in Yard. United Wrecking Co. tf M24 gwcnp

FERTILIZER

6-Plant Food, Free Flowing
On Hand — 8-8-8, 3-18-9, 3-12-12, 2-12-12, 2-12-6, 0-20-20, 0-9-27, 0-12-12, 0-20-0 and 0-0-50.
5 Per Cent Cash Discount
Phosphate 33 Per cent — $19.25
Phosphate 31 Per cent — $18.25
Special on Carloads
RAYMOND KRUKEWITT
Phosphate and Fertilizer
Homer, Ill. Phone 117 L
A 28M5gwcnp

CESSPOOLS, SEPTIC TANKS AND cisterns cleaned and repaired. Prompt service. Write E. L. Harris, Gen. Del., Georgetown, Ill. F M A14 gwcnp

ATTENTION FARMERS!
Short of crib room? Let us build you a Jiffy Crib on your place in a jiffy! (48 hours notice). For full information and price lists write: Charlie Gregg, 1850 Hendricks Ave., Terre Haute, Indiana. NDJ20gwcp

BATHROOM FIXTURES — BATHtubs, lavatories and closets available for immediate delivery.
THE CARSON-PAYSON CO.
616 N. Jackson St.
Danville, Illinois.
Phone 39.

CARD OF THANKS

We wish to express our thanks and appreciation to those who so kindly assisted us in our recent bereavement, the death of Mrs. Arminta Martin.
Mrs. Stella Lambert, Henry Martin, Ray Martin.
gp

FOR SALE—3-DOOR FRIGIDAIRE. All porcelain inside and out. Approx. 15 cu. ft. space. Ideal Bakery, Phone 195. A21 gwcp.

FOOT RELIEF. TENDER, SWOLlen, sweaty feet, athlete-foot, quickly relieved. Trial package 25c. No stamps, please. Eugene McAdams, 123 Bloomfield Ave., Urbana, O. A21-28gwcp

FOR SALE—SEVERAL THROW rugs. plain or hit-and-miss. Hand Woven., Ida Craig, Dana, Ind. A21-28 gwcp

FOR SALE—TEAM OF HORSES, 6 and 7 years old, wt. 1300 lbs. each. $100 cash for both. Also, Ford Ferguson tractor, plow and 2-row cultivator. Will sell or trade machinery for good used truck. L. E. Smith, 2 N. Stewart St., South Danville. A21 gwcp

FOR SALE—HAMPSIRE BOAR. Wt. 300 lbs. John Trapp, Georgetown Tel. 2801. A21gwcp

ROYAL VACUUM CLEANER, ELC. $15. Tel. 4151.,

DO YOU HAVE—A PRIVATE phone and spare time to do survey work in your home—four hours per day—five or six days a week? 70c per hour. Write P. O. Box 224 Danville, Ill. A21-28gwcnp

SCREEN WINDOWS. RUSTPROOF aluminum. Average window $4.50. Free estimate. Easy payments. Write Harrison Shuck, 608 Martin, Danville. A21gwcp

FOR SALE—DAYTON PIANO, UPright. Good tune. $25. Mrs. Claude Galyen, E. 14th St., Georgetown. Tel. 3581. A21-28gwcnp

FOR SALE—2 FORMALS, $7.50 and $8.50. Both in excellent condition. Mrs. Chas. Lewis, 511 S. Main St., Georgetown. Tel. 2111. A21gwcnp

FRYERS AND FRESH EGGS—BEN Thornton Georgetown 5411. tf A14M5gp

NEWLY CONSTRUCTED — FIVEroom brick home. Full basement, fully modern, hardwood floors, fireplace, greenhouse attached to basement, double brick garage, 100-foot frontage, immediate possession. This is a home you will be proud of, located 210 McKinley St., Westville. Inquire Mrs. Anna Darzinkas, 301 Victor, Westville. Tel. 5261 A7-14-21gwcp

FOR SALE—JOHN DEERE 4-ROW corn planter. No. 450 with fertilizer attachment and extra plates. A. F. Meyers, Marshall, Indiana. Tel. 10-3. A14-21gwcp

MEN NEEDED — FOR REFRIGeration Service — Body and Fender work and home building. We can train you for these jobs. Vets or Non-Vets. Also for Auto and Diesel —Radio and Television. Which are you interested in? Drop a line with Name, Address and Phone number to G. W. C. Box 352, Mattoon, Ill. A7-14gwcp

SCHWINN BICYCLE — LIKE NEW with head lamp, tail light, port and starboard running light, speedometer. Rock bottom price $50.00.
14-ft. steel boat with bow and stern flotation tanks, 2 tanks for catch and for bait. Oars. Tailored canvas canopy.
Firestone 7½ h. p. alternate Fire Twin ignition outboard motor. New stock. Never been started. $150.00.
TESTA MOTOR SALES
205 S. Main St., Georgetown, Ill. 3231
M17gwcnp

NEW ZENITH FM/AM "TRIUMPH" $79. Arvin $15.95 and up; complete line of Burgess Batteries; electrical appliances; radio tubes. Write for prices today.
JOHNSON'S RADIO SERVICE
Box 97 St. Joseph, Ill.
M24A14gwcnp

FOR SALE — INDIANA CERTIfied Hawkeye and Lincoln soybeans. Benton oats. Jean Sturm, phone 1371, Dana, Ind. M24A14gwcnp

LOOKING FOR A JOB?

MEN and WOMEN
REPRESENT FACTORY
DIRECT SALES FROM FACTORY TO CONSUMER
ON ITEM USED IN EVERY HOME
If you are industrious and willing to work, we will train you and give you specified territory.
Car not essential.
WRITE BOX 468, THIS PAPER, GIVING QUALIFICATIONS.
M17-24-31gwcnp

BOTTLE GAS RANGES — $52.50 up including nationally known ranges, Tappan, Enterprise and Speedi-Baker, A. B. and Crosley, Caloric, Castelli, Philgas dealer. We are now set up to handle all your Philgas needs including the famous Tappan range line.
SAUNDERS APPLIANCES
Gas and Electric
118 N. Main St.
Tel. Georgetown 4271
tfM17gwcnp

T-50 INTERNATIONAL BAILER; 47 model: good condition. Melvin Hillard, Fairmount. Phone 2774. A21-28gwcnp

Parks Air Lines, subsidiary of Mid-Continent Air Lines, to operate feeder routes in this area.

State Squadron of Navy Clubs to hold reunion at Hotel Wolford Friday night, Saturday and Sunday.

FRASER
Farm Management Service

Agricultural Service
SOIL TESTING - SPRAYING
FERTILIZERS
Let me show you how to Increase your yield to compensate for lower prices. Call or Write me Today!
A. EVAN FRASER
Tel. 5031 126 Delaware Ave.
Westville, Ill.
tfM17gwcp

GET READY FOR SUMMER—1—26 inch pedestal fan, 72 inches high. 1—New baseball score board Natl.-American and home team. 610 Tap Room, 610 Ver. St., Danville, Ill., Tel. 6931. A21-28 gwcp.

EXPANSION PROGRAM—has resulted in opening for additional men of ambition and sincerity who will not be satisfied with less than $100 per week. Plenty of phone, mail and newspaper leads in Danville and surrounding territory. Prefer insurance agents or men experienced in specialty selling. Must be alert and neat appearing. State age, qualifications and references. Write P.O. Box 224 Danville, Ill. A21-28gwcnp

FOR FATHER AND SON! For sale One Tennessee walking horse, 7 yr. old—4 white feet—heavy mane and tail— Reg. gelding. Just like riding in a rocking chair.
1— 3 gaited pony, gelding, black mane and tail, 7 yr. old. Has three perfect gaits, will drive to cart or buggy. Call 5525 or 6931 220 E. Woodlawn, Danville, Ill. A21-28 gwcp.

FOR SALE—50 lb. Ice Box, only used 6 mos. Mrs. Thomas Powell, 310 E. 8th St. Tel. 4706. A21 gwcp.

WHY NOT LET US HANDLE YOUR REAL ESTATE PROBLEMS?
L. K. Madden
Real Estate
Tel. 300 Hotel Plaza
Danville, Ill.

FOR RENT—2—ROOMS UNFURNISHED, upstairs. Water and lights furnished. Walter Lopinski, 417 Ver. St., Georgetown. A21gwcp

FOR SALE—ONE ROUND DINING table, six leather seat dining chairs; small buffet, sidebard. J. H. McDonald, East B Street, Dana, Ind., Phone 19. A7-14gwcp

FOR YOUR LIGHTNING ROD protection and repair, free estimate. Wm. B. Schniepp, Moweaqua, Illinois.. AMJ16gwcnp

Charter No. 7500 Reserve District No. 7

Report of Condition of The

FIRST NATIONAL BANK OF WESTVILLE

In the State of Illinois at the close of business on April 11, 1949
Published in Response To Call Made By Comptroller Of The Currency, Under Section 5211, U. S. Revised Statutes

ASSETS

Cash, balances with other banks, including reserve balance, and cash items in process of collection	363,245.76
United States Government obligations, direct and guaranteed	1,421,594.40
Obligations of States and political subdivisions	57,941.17
Corporate stocks (including $1,500.00 stock of Federal Reserve Bank)	1,500.00
Loans and discounts (including $181.55 overdrafts)	199,555.47
Bank Premises owned $3,500, furniture and fixtures $650.00	4,150.00
Other assets	494.26
TOTAL ASSETS	2,048,481.06

LIABILITIES

Demand deposits of individuals, partnerships, and corporations	901,333.76
Time deposits of individuals, partnerships, and corporations	899,463.50
Deposits of United States Government (including postal savings)	5,524.20
Deposits of States and political subdivisions	100,540.10
Other deposits (certified and cashier's checks, etc.)	24,486.67
TOTAL DEPOSITS	$1,931,348.23
Other liabilities	349.50
TOTAL LIABILITIES	1,931,697.73

CAPITAL ACCOUNTS

Capital Stock: (c) Common stock, total par $25,000.00	25,000.00
Surplus	25,000.00
Undivided profits	66,783.33
Reserves (and retirement account for preferred stock)	None
TOTAL CAPITAL ACCOUNTS	116,783.33
TOTAL LIABILITIES AND CAPITAL ACCOUNTS	2,048,481.06

STATE OF ILLINOIS, COUNTY OF VERMILION, ss:

I, J. F. Haworth, president of the above-named bank, do solemnly swear that the above statement is true to the best of my knowledge and belief.
J. F. HAWORTH, President

Sworn to and subscribed before me this 18th day of April, 1949.
DAISY HEIDRICK,
Notary Public

CORRECT—ATTEST:
C. F. WHERRY
WM. MOYER
J. R. HEIDRICK
Directors.

GUARANTEED — WELDING. LOW rates, no overhead. Hours 4 p. m. to 9 p. m., all day Saturday and Sunday. Roy Kneller Welding Service. Tel. 9223. In rear of 511 S. Buchanan, Danville. MA7gwcnp

CESSPOOLS—SEPTIC TANKS AND cisterns cleaned and repaired. Prompt service. Write E. L. Harris, Gen. Del., Westville, Ill. MA28gwcnp

LET ME IMPROVE THE APPEARANCE OF YOUR HOME WITH CRUSHED ROCK $2.52 A TON
CHEROKEE COAL — $6 Per Ton.
PROMPT DELIVERY
Phone 6766 Any Hour
J. W. BROOKS
Morgan St. Georgetown, Ill.
tf Jgwcnp

FRYERS FOR SALE — HERSCHEL Gallagher, Tel. 5874, Georgetown Rt. 1. A 14 gwcnp

EASTER LILIES AND HYDRANgeas, corsages and cut flowers, at the Greensouse, 1 mile east of Westville. Phone orders taken at Westville 3221, or Danville 7866-W. A8-15

WANTED — USED HYDRAULIC truck lift. Five to ten ton. Emmit Conley, Milford, Illinois. Phone 88. A7gwcnp

SEVEN-FOOT — YELLOW LOCUST fence posts. Average life 20 to 30 years, 60c each. Tel. 5537-R2. Frank Smiley, Vine Road, Danville. M17-24gwcp

CIOSE-OUT PAINT SALE'

Week of April 25 to 30, Inclusive

GLIDDEN WATER PAINT
WHITE and COLORS

SPREAD FLAT
Regular $3.79 – NOW $2.40

LUSTER
Reg. $4.98 – NOW $3.45

Also Some Quarts

One Gallon will cover a room with one coat over painted Surface or wallpaper.

FREE – Your choice of any of the following with each gallon of paint:

Glid-N – Specialties – Mildew X – Metal Polish, Auto Polish, Brush Restorer, Scratch Remover or Furniture Polish.

CALLAHAN PLUMBING

Tel. 2881 Georgetown, Ill. 221 S. Main St.

HOMER HISTORICAL SOCIETY