Strappenbeck Bindery 1-49
Normal Ill.

The Westville News

Vol. 19 — No. 38 | Georgetown, Vermilion County, Illinois | Friday, July 1, 1949

One of our great needs these hot days is to have more big shade trees downtown for benches to be put under. Loafing can't be done in the best scientific manner on benches that are sending up a 120-degree heat.

A few of our business houses and several private residences are making cooling systems out of their furnaces. Not bad.

Lest We Forget

There is a growing evidence that the boys who fought in War Two—and their widows and orphans—are now being forgotten, just as the boys who fought in War One—and their dependents — were eventually forgotten to the extent that the public could turn a deaf ear to the work and doings of the Legion and other veterans' organizations. All over the land the symbol of forgetting shows itself in War honor rolls rotting, rusting, tarnishing and falling into despair. Will the new Legion Halls survive the test? In the future will we see and hear more of the growing inclination to make the disabled pay for the rest of their lives for what the war cost them, now that the shooting is well behind us and the able-bodied and able-minded feel secure?

—F.O.

During the heat wave of Monday night several of our leading citizens slept outdoors (in backyards) some practically in Nature's attire, during the heat and humidity of Monday night, one of the most stifling ever recorded here . . . It must be that our community time is almost entirely governed by electric clocks; whenever the current goes off in a thunderstorm, or at other times, radios are turned on all over town in frantic efforts to get the correct time . . .

Our British Cousins

The following is from the London Opinion:

A traveler back from New York says that in restaurants there a calico bag of tea is put in a cold teapot and warm water poured in. The beverage tastes something like British coffee does to an American.

In the Sunday Com-News, printed in a nearby city, a photographer pictured the Florida Governor and his bride, a California socialite, at the marriage license bureau. What a pity they didn't get around to the weather bureau to settle, once and for all, whose state has the best weather.

What did the Governor say,
Warren, down Florida way,
To Warren, Cal-i-forn-i-a
When from the golden state
He stole a bride away?
Not that we'd lift a feather
Twixt gold-hunters high or nether,
Or Florida fly-up-the-creeks;
Was just wondering whether
They talked about the weather.

—Sucker.

Our Clean Story Club — A young man had been sitting for nearly an hour in the reading room of a public library looking into a book. He hardly turned the pages, but seemed extremely interested, even excited. The librarian became curious, walked over to his table and asked:

"Do you find the book interesting?"

"Well, the book isn't so hot," he replied, "but that letter, which some one left in it for a bookmarl is certainly a lulu."

Why editors leave town: From the Watertown (N.Y.) Times—We offer you men's suits with extra suits to match. They won't last long . . . From the Warsaw (Va.) Northern Neck News—Mrs. B. is so sappy and jolly that it is really refreshing to be with her . . . From a Virginia paper —The legislature should take action to raise the governor's salary. No governor in many years has been able to love on the salary paid him.

Reunion of Mariage Family To Be Held in Danville

The annual reunion of the Mariage family will be held Saturday, July 2, with a basket dinner at noon at Douglas Park, Danville. All friends and relatives are invited.

J. J. Mariage is president of the association and Phillip Mariage is the secretary-treasurer.

Club Meetings . . .

The Five Hundred Club met at the home of Mrs. Rose Marlow, Tuesday evening, when two tables of cards were in play. Refreshments were served by the hostess following the games.

Temperature passed 95 Tuesday afternoon.

Officers to Enforce Ban on Fireworks Sales in Westville

Check Reports On Violations Here

Westville police officers are checking reports of violations of the state law and city ordinances with respect to the retailing of fireworks and their use. Mayor Byron and members of council call attention to the fact that under the state fireworks regulations, all fireworks are banned except sparklers, toy pistols, canes or other devices containing .25 grains or less of explosive compound.

Excepted also are public fireworks displays that are properly supervised.

It is stated that children have been buying fireworks outside of town. It is illegal, under the state law, to make use of fireworks purchased outside of town.

Legion Auxiliary Honored by District

Westville Has Largest Attendance at Conference

The following members of the Westville American Legion Auxiliary Unit attended the 18th district meeting, which was held in Kankakee last week: Mesdames Vi Orlea, Marietta Giacoma, Mary Dudley, Stella Markowski, Anna Kotcher, Lottie Hayman, Margaret Herman, Lillie Pulaski, Edith Reano, Louise Vacketta and Rose Marlow.

Also attending was Doris Polakes, who was recently honored with the Good Citizenship award. The party went by chartered bus and lunched at the Legion Club. An election of officers was held. Elected as 18th district director was a neighbor and friend, Mrs. Ruth Radomski of Georgetown. The Westville unit received a prize for having the largest attendance present.

WESTVILLE GIRLS ATTEND GIRLS STATE

Delores Delanois and Margarita Nicolino left last week for Jacksonville to attend the ninth annual Girls State on the MacMurray College campus, sponsored by the Illinois American Legion auxiliary. They are studying the various levels of government in the state. Miss Delanois will represent the Vermilion County Council and Miss Nicolino, the Westville unit.

. . . Engagements . . .

Announcement is made of the engagement of Lucille Dufour, daughter of Emile Dufour, Williams St., to Neal McCord, son of Mr. and Mrs. Neal McCord Sr., Danville. The wedding is scheduled for late in the summer.

Mr. and Mrs. Earl Dudley, S. State St., have received word that their daughter and son-in-law, Mr. and Mrs. Victor Saraceno of Durham, N. H., are the parents of a daughter, Brenda Marie. This is their second child. The mother is the former Edith Dudley.

Congregational Church Notes

Rev. C. R. Dierlamm, Minister

It is a pleasure to meet children whose parents are devoted Christian followers of the teachings of our Lord. The church is not able to do its fullest work in the upbuilding of a child's character, unless the parents believe in daily Christian living.

Once in a while you meet a child who appreciates the efforts of Christian teachers. Sometimes that child goes home to ungodly parents to take a message of inspiration for better living. Moral parents are countless in number, but converted parents are few indeed. It is one thing to be decent, moral and respectable, and an entirely different thing to love the Lord God our Savior. To be born of the Spirit is an entirely different thing than merely to be a church member. Parents, bring your child to church. That is better than sending him. Try out the sermons you hear preached and it will make a decided change in your home.

Vermilion county is 38th among Illinois counties in percentage of Savings Bond Series E quota reached.

State legislature expected to adjourn some time Friday, clocks to be set back from Thursday midnight .

Masonic Temple Corp. organized in Danville to plan enlargement of present Masonic building.

The Orpheus Male Quartet of Olivet College, Kankakee, will give a concert in the Nazarene Church, Georgetown, at 7:30 Sunday evening, July 3.

Parish to Sponsor Bazaar, Dance

Foods to Be Sold At Sunday Afternoon Event

A benefit bazaar and dance sponsored by Ss. Peter and Paul Church parish will be held at the parish hall Sunday, July 3, beginning at 2 p.m. An afternoon and evening of entertainment has been planned, which will include the awarding of 20 prizes, a fish pond and dancing.

Refreshments sold will feature homemade cake and Lithuanian-style foods. Mothers of St. Mary's school children are in charge of arrangements. The public is invited to attend.

Funeral Wednesday For Mrs. L. DeVore

Mrs. Lois DeVore, wife of Earl DeVore of Westville, was found Friday evening, June 24, in the bathroom of her home with a bullet wound in her right temple. She died later that night in St. Elizabeth Hospital.

The coroner's office reported that the bullet, apparently self-inflicted, was fired from a .22 rifle. She was found in the bathroom by a neighbor, Mrs. Jean Debarba, who had heard the shot. The bathroom door had been locked. A note was found for Mrs. DeVore's husband, who is a miner.

Mrs. DeVore was born August 13, 1925, at Hoopeston, the daughter of Paul and Grace Hughes Nolan, who survive. She was married in Champaign to Earl DeVore in 1948. Besides her husband and parents, who reside in Rossville, she leaves an infant son, Paul Andrew; a brother, Loren Nolan, in the Air Force in Louisiana; and a sister, Paula.

Funeral services were at 2 p.m. Wednesday at the Urbas Funeral Home. Burial was in Sunset Memorial Park.

Benefit for New Library Is Reported Successful

Miss Helen M. Redulis, library board trustee, reports that the recent benefit dance and bazaar was a success. The total amount of proceeds is as yet undetermined due to a number of tickets still out.

The main prize of the evening, a ham, was awarded to Al Galan. The committee in charge wishes to thank Westville business men, musicians and the general public for making the success possible.

Awarded Science Degree At Eastern State College

Ollie Howerton has received the Bachelor of Science degree in education at Eastern Illinois State Teachers College, Charleston. He is the son of O. G. Howerton, principal of Edison School.

Baseball Players Among Guests At Birthday Party Here

A birthday party in honor of Mrs. Joan White, Danville, was held at the home of her mother, Mrs. John Thompson Sr., Westville Rt. 1, Sunday evening, when 50 guests gathered to celebrate her 21st birthday anniversary.

Present were members of the Horseshoe Bar-Bubble Up baseball teams, their wives, and managers, Joe Tonelli and Anthony Rimshas. Also present was Sam Barranco of Chicago, uncle of Mrs. White. Cards were enjoyed followed by refreshments, which included a large birthday cake which the guest of honor previously won at a baseball game. Mrs. White received many lovely gifts.

Highland Birthday Club Meets at Catlin Member's Home

The Highland Birthday Club met at the home of Mrs. Jessie Harrier last Wednesday. Assistant hostess was Miss Virginia McKee.

A highlight of the meeting was the picnic chicken dinner which was served at noon on the lawn of the Harrier home. Mrs. Katie King, president, opened the business session. Prizes in the games were awarded to Mrs. Emelyn Wilcoxon, Mrs. Erma Ragles, Mrs. Lorene Naylor, Mrs. Carrie Wilcoxen and Mrs. Orla Elam, a guest. Mrs. Thelma Woodard, secretary of the club, and Mrs. Claude Olson will be hostesses at the next meeting, which will be in Douglas Park, Danville.

Some of expansion planned by Illinois Bell Telephone Co. here may be affected by rejection of higher rate schedules by Illinois Commerce Commission last week.

Bob Poisall, former sports editor and columnist of the Danville Commercial News, has been appointed director of public relations for the DuQuoin State Fair at DuQuoin, Ill.; he will continue his residence in Danville.

Boy Scout camp at Portland Arch, Ind., to open July 10.

Homer Buskirk, 77, Westville Resident, Dies; Rites Thursday

Homer S. Buskirk, 77, well known citizen of Westville for 42 years, died at 1:20 p.m. Tuesday, June 28, at the Margenette Nursing Home in Danville.

Mr. Buskirk was a Westville school custodian for 27 years, having retired in 1946. Since then he had not been in vigorous health, but his condition had not become serious until recently.

Homer Smith Buskirk was born Sept. 16, 1871, at McArthur, O., son of A. H. and Margaret Fisher Buskirk. He was united in marriage with Sabra Remy, Nov. 17, 1892, who preceded him in death. To this union were born six children, two of whom died in infancy.

They moved to Westville in 1907, where he has since resided. Surviving are a son, Donald Buskirk, Danville, superintendent of Westville elementary schools; three daughters, Mrs. Joseph Weaver, Westville, Mrs. Irvin O'Dell, Huntington, Ind., and Mrs. Harry Pettigrew, Danville; four grandchildren, Duana and Sabra Chapman, Huntington, Ind., Larry and Hal Pettigrew, Danville; two half-brothers, A. H. and Sanford Buskirk of Hamden ,O.; and a number of nieces and nephews.

The body was taken to the home of Mr. and Mrs. Weaver, 130 Jefferson St., Westville, to remain until the funeral hour at 2 p.m. Thursday, June 30, at the Congregational Christian Church, Westville. Officiating will be Rev. M. S. Seidler and Rev. C. R. Dierlamm. Burial will be in Sunset Memorial Park.

Funeral Monday For G. Kirzgalvis, Retired Coal Miner

Funeral services were held at Ss. Peter and Paul Church, Monday, for George Kirzgalvis, Brook St., who died at St. Elizabeth Hospital, Saturday, June 25.

The Rev. John Paukstis officiated and burial was in Ss. Peter and Paul Cemetery.

The deceased was a retired coal miner. He was a widower, and the only immediate relatives are in Europe.

He was a member of the United Mine Workers and several other organizations.

Mrs. C. W. Crippin Dies After Brief Illness; Rites Friday

Death came to Mrs. Charles W. Crippin, 68, at 11 a.m. Tuesday, June 28, at Carle Memorial Hospital, Urbana, where she had been a patient since June 24. She had been at home only five days, after being a patient there for four weeks. Death was due to diabetes and a stroke.

Funeral services will be held at 2 p.m. Friday at Morey Chapel, near the late home. The Rev. Minnie Sanders will officiate. Burial will be in Sandusky cemetery, with the Urbas Funeral Home in charge of arrangements. The body is at the residence.

Mrs. Crippin had lived her entire life in the same community. She was born Sept. 23, 1880, a daughter of Mr. and Mrs. John Cravens. On March 31, 1899 she was united in marriage with Charles W. Crippin, who survives. The couple celebrated their golden wedding anniversary last March.

Also surviving are three daughters, Mrs. Ethel Shannon and Mrs. Florence Wilson of Westville and Mrs. Mabel Gorham of Danville; five sons, John and Glenn of Danville Rt. 6, Arnold of Georgetown, Russell of Westville and Olen at home; 15 grandchildren; a brother, Ben Cravens of Danville; a half-sister, Mrs. Opal Shipps of Danville; a half-brother, Darrell Stevens of Terre Haute; other relatives and friends. A grandson, Herbert William (Buddy) Crippin, was reared in her home.

DIVIDENDS DECLARED

The board of directors of Illinois Power Co. at a meeting held June 24, declared a dividend of 66 7/12c per share on the company's 4.70 percent cumulative preferred stock to holders of record on July 11, 1949, covering the period from the date of issuance of such shares (April 19, 1949) to Aug. 1, 1949.

A dividend of 50c per share on the common stock also was declared payable Aug. 1 to stockholders of record at the close of business on July 11, 1949.

George Snyder of Georgetown, a student at Earlham College, rode home from Richmond, Ind., on bicycle at the close of the school year, a distance of 150 miles.

County and city officials at Paris are asking co-operation of Illinois Atty. General Ivan A. Elliott for a "safe" Fourth in Edgar county.

Coming Events

Date, Place

Regular meeting of the Westville American Legion Auxiliary unit will be held at the Legion Home, Wednesday evening, July 12; Mrs. Mary Dudley will preside.

The Westville Congregational Church will sponsor a benefit movie, "My Girl Tisa," to be held at the State Theatre, Tuesday and Wednesday evenings, July 5 and 6.

Benefit bazaar and dance, sponsored by Ss. Peter and Paul parish, 2 p.m. Sunday, July 3; prizes; refreshments to be sold.

First pack meeting of Cub Pack 49 Monday afternoon and evening at Westville Youth Camp, Cubmaster Ed Miller and Committeeman Albert Hall in charge.

Fourth of July fireworks Monday evening, July 4, City Park, Georgetown; entertainment for children, baseball game in afternoon; carnival also to be in town.

Westville Briefs . . .

Tony Neverdousky, Chicago, was called to Westville last week due to the illness of his mother, Mrs. Josephine Neverdousky, Adams St.

Mrs. Bernice Hays and daughters, Harriet and Jean, N. State St., have returned to their home following a two weeks' visit with friends in Texas.

Mr. and Mrs. Lawrence Murphy and Mrs. Dollie Snapp visited friends in Terre Haute, Ind., Sunday.

Mr. and Mrs. George Kriviskey and son, Bill, Georgetown, visited friends and relatives in Westville last week.

Miss Marilyn Lecount, West St., visited in Chicago the past week.

T/Sgt. Howard O. Knox, son of Mr. and Mrs. Joe Attan, S. State St., has returned to duty in Chanute Field following a 10-day visit with his brother, M/Sgt. James A. Knox, who is stationed near Cheyenne, Wyo. The brothers drove to the Yellowstone National Park for their vacation.

Henry Jr. and John Sherwood have returned to their home in Crown Point, Ind., following a visit at the home of their grandmother, Mrs. John Redulis, and aunt, Miss Helen Redulis, Jules St.

Mrs. Ore Vacketta, S. State St., was a recent Chicago visitor.

Recent callers at the home of Mr. and Mrs. Joe Attan were Mr. and Mrs. Archie Pritchard of Gary, Ind., who were visiting here with Mr. Pritchard's aunt, Mrs. Hannah Pritchard, N. State St. The latter returned to Gary for a visit with Mr. and Mrs. Pritchard and for a visit in Joliet with her sister, Mrs. Nellie Orris.

Mr. and Mrs. Charles Gray and Bill Wischer of Chicago spent the weekend at the home of Mr. and Mrs. John Burke, E. Main St.

Weekend visitors at the home of Mr. and Mrs. Don Cimo, Indiana Ave., were Mr. and Mrs. John Ugasti and family of Oak Park.

Recent visitors at the home of Mr. and Mrs. Ellis Camp, E. Main St., were their daughter and family, Mr. and Mrs. Sam Ridlen, Urbana. Mr. Ridlen, Illinois College of Agriculture poultry specialist, is a former Westville High School teacher.

Mrs. Kate Parrott, Clingan Lane, was taken last week by ambulance to the home of her daughter, Mrs. Harry Boardsman, Evansville, Ind., where she will stay during her illness.

Mrs. Frances Beck and daughter, Thelma Jean of Gary, Ind., have concluded a visit with Mrs. Beck's parents, Mr. and Mrs. Frank Wallace, Washington Ave.

Charlene Caccia, daughter of Mr. and Mrs. Joe Caccia, is visiting relatives in Pennsylvania.

Mr. and Mrs. Henry Detournay have returned to Cape Girardeau, Mo., following a two weeks' visit with his mother, Mrs. Hortense Detournay, and other relatives here.

Mrs. Mary Dudley, Mrs. Nina Battani and Mrs. Louise Vacketta accompanied Delores Delanois and Margarita Nicolino to Jacksonville, Ill., last week when the two girls reported for attendance at Girls State.

Weekend visitors at the home of Mrs. Anna VanDyke, W. Main St., were her son and daughter-in-law, Mr. and Mrs. Joe VanDyke of Peoria.

Mrs. Bertha Shimkus, member of the Illini Girls State staff, is on duty at the ninth annual session at Jacksonville.

Friends in Westville have received word that Maj. Walter Rotkis, former Westville resident, was recently graduated from the Air Command and Staff School at the Air University, Maxwell Field, Ala.

Recent visitors at the home of Mr. and Mrs. Stanley Erring, Madison St., were Mrs. Erring's brother and family, Mr. and Mrs. Peter Siliunas and children, Charles and Julia, who recently arrived from Lithuania to make their home with a sister and brother in Danville.

Mrs. Charles Ghibaudy, N. State St., is improving at St. Elizabeth Hospital following a major operation.

Mrs. Gladine Boswell of Milwaukee, Wis., was a recent visitor at the homes of her sisters, Mr. and Mrs. James Rippon Sr., N. State St., and Mr. and Mrs. Paul Palusko, Dolack St.

Truck Traffic Is Affected by New Routing from South

Danville Regulations Make Changes

Truck routes through Danville from the south to east and from the east to the south of the city have been changed in an ordinance passed at the last meeting of the City Commission.

These changes will affect truck operations in this area which lead into Indiana and other points east of here.

The new routing provides that trucks coming into the city from the south on the way to eastern destinations will turn east on Main at Main and Gilbert Sts., south on Clark, east on South St., north on Park St., and east on Main again leading out of the city. Truck traffic from the east, with destinations south of the city, will use this same routing in reverse.

Couple Observes 56th Wedding Year At Grape Creek

Mr. and Mrs. John Larson, residents of Grape Creek for many years, celebrated their 56th wedding anniversary Sunday, June 19, at the home of their son and family, Mr. and Mrs. Ray Larson, also of Grape Creek, where a family dinner was served.

Mr. and Mrs. Larson had lived 54 years in the same residence. The couple were married in Danville in 1893. Mr. Larson was born in Sweden in 1873, and came to this country as a young man. Mrs. Larson was born in Champaign.

They have nine children, 11 grandchildren and three great-grandchildren.. One child died some years ago.

Mr. and Mrs. Larson received many anniversary gifts.

Ss. Peter and Paul's Church was the scene of one of the most beautiful weddings of the season Saturday, June 25, when Miss Margaret Miller, daughter of Mr. and Mrs. Henry Miller, Danville, was married to John Novick, son of Mrs. A. Novick, Scott St.

The nuptial mass was read by the Rev. John P. Paukstis before a setting of pink gladioli, blue larkspur, huckleberry foliage and arrangements of lighted candles in candelabra. The main aisle of the church was carpeted in white muslin and the pews were marked with white bows. Bridal airs were supplied by the church organist, Miss Jessie Carp, and Mrs. William Mellen was soloist.

Attending the young couple were Miss Ann Maggio, maid of honor; Miss Elvera Faulk, Mrs. Dorothy Brownfield and Miss Gladys Miller, bridesmaids; Joe Arnasius, best man; and ushers, Walter Godels, Tommy Yaukas and Dr. Gene Brownfield.

The bride wore a white slipper satin gown, trimmed with seed pearls and a veil which was held in place by a sweetheart tiara. She carried a bouquet of white rosebuds. The maid of honor and bridesmaids wore gowns of pink, teal, green and orchid, respectively, and carried bouquets of carnations and roses tied with matching ribbons.

The wedding breakfast and dinner was held at the home of the groom's mother following the ceremony. Table decorations were in keeping with the season and lighted tapers completed the wedding motif. A reception was held at Ss. Peter and Paul parish that evening.

Out-of-town guests attending the wedding and reception were Mr. and Mrs. David Fresorger, Mr. and Mrs. Stan Solak, George Sinkevich, Saginaw, Mich.; Marcella and Charles Smulkstis, Lincoln Park, Mich.; and Mr. and Mrs. Tony Rasko, Mrs. Agnes Rasko, Toni Novick, Mr. and Mrs. Frank Walther and family and Mrs. Otto Walther, all of Chicago.

The young couple left for a wedding trip to Chicago and Michigan. Upon their return they will make their home in Danville.

IMPROVES FROM INJURY

The condition of Charles W. Crippin, 75, Westville Rt. 1, who recently suffered injuries near his farm home in an auto collision, is improved. He was treated at St. Elizabeth Hospital for a severe bruise on his left knee and possible rib fractures.

Mr. and Mrs. Pete Palusko, Detroit, visited recently with his brother and family, Mr. and Mrs. Paul Palusko and other relatives here.

Strike voted last Friday by Mine and Mill Workers Local Union 808 at Allith-Prouty, Inc.; present contract expires June 30.

Record corn crop indicated in this area; growth is rapid, due to recent moisture, heat and humidity.

HOMER HISTORICAL SOCIETY

. . . EDITORIALS . . .

Fireworks and Illinois Law

A number of persons have made inquiry in the last few days as to whether there is an anti-fireworks law in this state, since considerable noise has been made by premature celebrations, which indicate that the law may not be strictly enforced.

There is quite definitely a state law which forbids the retail sale or use of fireworks except under supervised public display. Items which are defined as fireworks under the Illinois law include any which produce an audible effect by explosion, deflagration or detonation.

It is pointed out by Frank H. Woods Jr., president of the Illinois Society for the Prevention of Blindness, that parents themselves must not overlook their responsibility in guarding against unsafe observance of the Fourth and also to see to it that children do not buy or use illegal fireworks. There probably is a growing tendency to disregard this law, if for no other reason than it is another one of the regulations that prohibit. At any rate, the law stands. Presumably, sincere efforts are being made to enforce it. The law should be enforced or repealed from the statute books.

Causes of Unrest

That uncertainty as to secure jobs and freedom from too close supervision — that is, being bossed too much—cause more labor trouble than the desire for money is the claim of a prominent psychologist. And on the other hand, studies of this psychologist show that business managers, industrial heads, superintendents and the like crave chiefly self-expression, independence, esteem, leadership and interesting experience.

He finds that neither labor nor management actually come into conflict so much over money as because of some of these other desires, which may be constantly held down by their working conditions. For instance, it is pointed out that the average laborers, outside of a few of their own leaders, care little for leadership. Their desire for security and not too strict supervision are even stronger than their desire for esteem and self-expression.

Since money does not seem to be primarily the cause of conflict between management and labor, according to this reasoning, it is apparently a psychological conflict between things in life that each group prizes most. This may or may not be a sound hint for sound labor legislation. But it is evident that in many cases there has been too little consideration for human likes and dislikes in such legislation that has been enacted. The suggestions are worth considerable thought.

Deadline Is July 25 On GI Job Benefits

(Special)

SPRINGFIELD — During July an important date will occur for Illinois veterans of World War II.

The Illinois Veterans Commission announces that veterans who were discharged prior to July 26, 1947, will no longer be able to take advantage of the unemployment benefits of the GI Bill of Rights after July 25, 1949.

Heretofore, veterans were entitled to receive readjustment allowances under the Servicemen's Readjustment Act in the amount of $20 a week for two years if discharged from active service prior to July 25, 1947. Legislation is now pending in Congress to extend the final dates for this provision of the Act.

Service officers of the Commission have been advised of this deadline and are ready to advise veterans of their entitlements as well as to assist them in making application for other benefits provided by the state and federal governments. In Vermilion county the office of the commission is located at 517 Temple building, Danville.

The Broken Idyll

Costs of Building Down 5 Percent; May Revive Plans

By REYNOLDS KNIGHT

NEW YORK—The cost of building is down 5 percent from a year ago, and will decline an additional 8 percent over the next few months. This is the opinion of the F. W. Dodge Corp., and is based on a survey of the costs of building one-family houses and large apartment buildings.

So once again prices respond to the old law of supply and demand. Throughout the nation builders report that the old shortage problems, which plagued the building boom last year by adding to costs, are rapidly being ironed out. This is the best possible kind of news, and may possibly revive the building plans of many a family that had temporarily shelved its hopes for a new home.

Meanwhile public construction, where costs are not so much a factor because they are paid by taxpayers' funds, continues strong. New school construction will total $890 million this year, a substantial increase over the 1948 figure of $567 million. New hospitals, new highways and public improvements generally will hold strong this year, thus supplying a badly needed stabilizing influence to the economy.

MORE FOR YOUR MONEY—Today's economy houses still are priced substantially above homes of comparable size built in 1939, but many builders contend that prospective buyers are using the wrong yardstick. They fail to realize that the 1949 version of a home contains numerous labor-saving and comfort-giving devices that were not even in existence before the war.

Just to prove his point, an eastern builder took inventory of the new improvements contained in a home he completed this month. He found 10 innovations in equipment or materials that were not available 10 years ago. All contribute to better living.

For example, his heating system is controlled automatically by electronics. The plant is operated by a system perfected by engineers of Minneapolis-Honeywell Regulator Co. during the war. It was used first to control temperature in aircraft cabins. Now it is installed in thousands of homes and even in trains and buses.

The builder also found that his plus items included a picture window glazed with double-paned glass. New devices in the kitchen alone included an awning type window that opened with the turn of a crank, electric range, refrigerator and clothes washer, housewife's secretary, electric clock, ventilator and mar-proof work areas.

THINGS TO COME—Right in the middle of a heat wave, a Chicago company announces a new fast-freezing electric icemaker designed for restaurants, cafeterias, clubs and bars. Called the Electric Iceman, the unit can turn out 8,000 ice cubes every 24 hours . . . Having trouble teaching Junior to tell time? There's a new electric clock with a different picture at each hour. The clock comes in nursery colors . . . The Air Force is developing a big steel flywheel to simulate a landing strip in testing airplane tires; also from the airplane field, Crosley Motors has taken its new hydradisc brake. Instead of expanding shoes working against a revolving drum, as in conventional brakes, the hydradisc has two friction "spots" which clamp, under hydraulic pressure, against a disc which is part of the wheel; now they've got a toy automobile which can be steered by remote control . . . Product of the week: A dough roller made entirely of bakelite styrene plastic, and aimed to supplant the traditional rolling pin. The new product is circular in design, and has eight parallel rollers, each one-half inch in diameter. Said to be much more efficient than the old-fashioned rolling pin but it won't lend itself so readily to household jokes.

HOME TOWN—The value of sales promotion on the home-town level is being proved by current clay floor and wall tile sales, according to construction industry authorities. Despite a building let-up, tile sales are holding at near record levels, whereas in the past sales always have risen or fallen along with residential construction. Although home building was off 12 percent in the first quarter this year, clay tile sales decreased only .006 percent. Local promotion is an important reason, tile industry leaders say. Strong promotion by dealers has been one of the industry's major aims for two years.

BITS O' BUSINESS—Britain denies it stoutly, but rumors of pound devaluation will not subside. All the arithmetic is on the side of develuation. England has not yet been able to close the gap between her heavy imports and her not so heavy exports. But the Labor government there, which needs the high purchasing power of the $4.03 pound in order to buy needed foreign products, will resist devaluation to the bitter end . . . First signs of a check in the sales volume of television sets begin to appear. It's the old story: price cuts make people think more price cuts will follow. The country is getting its lower prices for which it yearned a year ago, and some people don't like it at all.

THOUGHT . . . for the . . . Quiet Hour

FOLLOWING THE MASTER

by Kenneth C. Birch

John 3:16, which has been called the Bible in miniature, tells us that "God so loved the world that he gave his only begotten Son, that whosoever believeth on him should not perish but have everlasting life." There was a great need so God gave the best gift of Heaven for our redemption.

Jesus says that the Son of man is come to seek and to save that which was lost. He stated his purpose in coming and he never lost sight of this during his earthly ministry. Hear him as he says to the sick of the palsy, "Son, thy sins are forgiven thee." Watch him demonstrate his right to forgive sin by performing a miracle, for the miracles were given as credentials. They constitute proof that the message is divine. Jesus said that He is the way, the truth and the life and that no man cometh unto the Father but by Him, and that in none other is there salvation, "for neither is there any other name under heaven that is given among men, wherein we must be saved." Christ lived and died for us. It is a glorious privilege to have such a Saviour and to have such a worthy example of sacrifice.

Jesus spent his time in serving
While he sojourned on this sphere
And we, if we would do his bidding,
Must begin our labors here.

Now is the time to speak a kind word
To do the task that you see near.
Don't wait until the chance has passed
To lighten a burdened heart with cheer.

Yes, out of love perform this service
And tell of the wonderful gift God gave.
Carry the news of a powerful Savior
Who is willing and able to save.

---o---

The highest reward for man's toil is not what he gets for it, but what he becomes by it.—Ruskin

A friend is a person with whom I can be sincere. Before him I may think aloud.

—Emerson.

A great amount of time is consumed in talking nothing, doing nothing, and indecision as to what one should do.

There is a wide difference between speaking to deceive, and being silent to be impenetrable.—Voltaire

The happiness of life depends less upon what befalls us than upon the way in which we take it.—Lavater..

True dignity abides with him alone
Who, in the silent hour of inward thought,
Can still suspect, and still revere
In lowliness of heart.

—Wordsworth

Tomorrow is the ambushed walk avoided by the circumspect. Tomorrow is the fatal rock on which a million ships are wrecked.—Walt Mason

---o---

There is NEWS in the ADS.

HIGHEST CASH PRICES PAID
FOR DEAD ANIMALS
Horses - Cattle - Hogs
DANVILLE DEAD ANIMAL DISPOSAL CO.
Phone: Danville 878
Reverse Charges
Prompt and Sanitary Service

DITCHING
ASK US FOR ESTIMATE ON COMPLETE JOB OR EQUIPMENT RENTAL BY DAY, WEEK OR MONTH
Vermilion Construction Co.
Phone 7824
204 N. Logan Ave.
Danville, Ill.

Design Your Own Linoleum Tile Floor

SAVE MONEY!
Carpet — Linoleum — Tile
Congo-Wall
Danbury Rubber
Armstrong's Lino-tile
Wax — Cleaner — Polishers
Car-Na-Seal — Floor Sanders
LUDDEN FLOORS
320 N. Vermilion Ph. 7920
Danville, Illinois
tf J9 gwcnp

GEORGETOWN ROLLER RINK
— NOW OPEN —
SKATING EVERY AFTERNOON & EVENING EXCEPT MONDAY
Parties Arranged by Appointment
Monday Afternoon & Evening for Colored People Only
U.S. Rt. 1 in Georgetown
EARL WHITTEN, Mgr.
No Intoxicating Liquor Allowed
tf J30 gwcp

BRUCE TERMINIX Bonded-Insured TERMITE INSULATION
AVOID COSTLY TERMITE DAMAGE
Rely on Nation-Wide TERMINIX SERVICE
18th Year in Danville
Phone 2404 Today
Or Write
TERMINIX CO.
712 Robinson St.
Danville, Ill.

GULICK WOODBURY DRUG CO.
14 West Main Street
■ Notary Public Service
■ Money Orders
GIFT SUGGESTIONS
FOR HER
Candy - Perfume - Cosmetics
FOR HIM
Toilet Articles - Billfolds
T. A. Gulick, R. Ph.
PHARMACISTS to the Medical Profession
DANVILLE

FRESH WABASH CATFISH
EVERY FRIDAY
SUNSET INN
1102 NORTH MAIN STREET
GEORGETOWN
J16 Jy14 gwcnp

GAS—OIL—ACCESSORIES
Washing — Greasing
Tire Repairing
CAR REPAIRS
● New Batteries
● New Mobil Tires
MORGAN & FARRELL SUPER-SERVICE
Tel. - 5971 11th and Main
Georgetown, Ill.
tfJ6gnp

TELEPHONE 207 HOURS BY APPOINTMENT
DR. HARRY I. JANOFF
OPTOMETRIST
EYES EXAMINED
GLASSES FITTED
701-3 BAUM BLDG. DANVILLE, ILLINOIS
tf J23 gwcnp

ROYSTER'S WATCH SHOP
Dependable Watch and Clock Repairing — — —
— — — All Work Guaranteed One Year
Your old watch is worth more money on a new watch at Roysters
Catlin, Ill. :—: :—: Tel. 4111
tf J2 gwcnp

"Everything for the Welder"

Thompson Machine and Welding Supply Co.
212 South St. Danville, Ill.

30% FLORIDA ROCK PHOSPHATE
$8 Per Ton Carload Lots
Plus Freight
ORDER NOW
FOR FALL DELIVERY
ROBERT PUGH
Tel. Ridgefarm - 3651
ALVIN A. NEUBERT
Tel. Georgetown - 3858
JAS gwcp

GENUINE DELUXE
GRASSMASTER LAWN MOWERS
CUT TO $13.95 EACH

Our full stock of mowers must be sold immediately to make room for high-production RUSH items. Here's your opportunity to buy a genuine GRASSMASTER . . . a high quality mower in every particular . . . direct from the factory. You save middlemen's profits and get top-quality at a bottom price. In the Grassmaster Mower you have Oilite life-time lubrication . . . high-carbon steel blades and bedknife . . . 3 cutting height adjustments . . . a 17 inch width of cut . . . a micrometer cutter-bar adjustment . . . rubber-tired, steel disc wheels . . . baked yellow enamel finish . . . brown trim . . . all this now for $13.95, while our stock of mowers lasts. Shipped direct to you in sealed corrugated cartons, FOB Rockford, Illinois. You can't afford to pass up this offer. Just fill out the coupon below and attach your check or money order for $13.95 now. Mower will be shipped promptly.
ATWOOD VACUUM MACHINE CO.
2500 N. Main Street • Rockford, Illinois
GENTLEMEN:—Kindly send me a Deluxe GRASSMASTER Lawn Mower by express collect. I enclose my check☐ money order☐ for ..... amount
(Price $13.95 each, F.O.B., Rockford, Ill.)
Name
St. & No. or R. R.
City & State

NEED FUEL OIL?
Then Call a Regular Source of Supply
No. 1—Heater Oil
No. 2—Furnace Oil
No. 3—Industrial Oil
Prompt Service
"Metered Delivery"
PHONE 8503
PETROLEUM SERVICE COMPANY
Vern Stedman, Mgr.
Tilton Rd. Danville, Ill.
F10-17-24gwcnp

BOWMAN STUDIO
22 N. Hazel — DANVILLE
ARTISTIC —
● Service Men's Photos
● Family Groups
● Portraits
— Phone 3402 —

LIMITED QUANTITY! galvanized sheet iron and
STEEL BUILDINGS
(with structural steel framework)
Ideal for WAREHOUSES, MACHINE SHOPS, FARM BUILDINGS, GARAGES, TOOL SHEDS, ETC.
at Tremendous Savings!
up to 3 Full Years to Pay, if desired
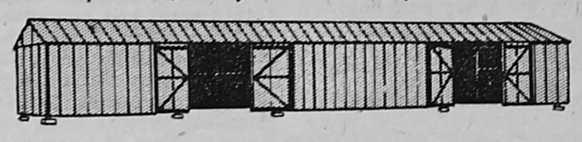
a 20' x 100' building like this (former War Assets Admin. Warehouses) ERECTED ON YOUR PROPERTY (within 50 miles) as little as $1495
Concrete Footings Included FREE
Larger Buildings ERECTED, from 75c sq. ft. Dismantled & Delivered in easy to assemble sections, from 62½c sq. ft.
SEE SAMPLE BUILDINGS ON OUR LOT
11036 Indianapolis Blvd., Roby, Ind.,
On U.S. 41 between Chicago city limits and Rinso plant
S. Coleman & Co.
Mailing address: ROBY, INDIANA
Telephone Whiting 727
J16-23-30-Jy7 gwcnp

HOMER HISTORICAL SOCIETY

Church Announcements

METHODIST CHURCH
Rev. Carl F. Hass

Sunday Services
Church School, 9:30 a. m. C. V. Crawford, superintendent.
Morning Worship, 10:35 a. m.
Youth Fellowship, Sunday, 6:30
Monthly Meetings
Young Adults, first Wednesday, 7 p. m.
WSCS, fourth Wednesday, 12. Potluck dinner, Fellowship; 2 p. m. Worship, program, business.

McKENDREE and FAIRVIEW
Charles A. Hanson, Minister

Fairview
Sunday School 10 a. m. George Howe, superintendent.
Morning Worship, 11 a. m.
You are invited to worship with us.
McKendree
Morning Worshop, 9:30 a. m.
Sunday School, 10:30 a. m. Mrs. Charles Allen, superintendent.
These hours alternate each week for Fairview and McKendree Churches.

FIRST CHURCH OF CHRIST
Kenneth C. Birch, Minister

Bible School, 9:30 a. m. Glendale Abbott, superintendent. John Caudill, assistant superintendent.
Preaching service every Sunday morning at 10:30 and evening at 7.
Lord's Supper, every Sunday.
Midweek meetings each Wednesday evening, 7:30 o'clock. Choir rehearsal after service.
Loyal Workers, each Wednesday.
Gleaners Class meets third Thursday of each month.
Live Wire Class, First Friday 7:30 p. m.

THE CHURCH OF CHRIST AT PLEASANT MOUND
J. M. Horney, Minister

Bible Study, 10 a. m.
Worship Services, 11 a. m.
Preaching third Sunday of each month, 11 a. m. and 8 p. m.
A cordial invitation is extended to all.

CUMBERLAND PRESBYTERIAN CHURCH

Cor. Guy Ave. and Frazier Sts.
Prayer meeting at the church Friday night, 7:30. Everyone welcome.
Sunday School, 9:30 a.m. Thomas Powell, superintendent.
Morning Service, 10:45 a. m.
Sunday evening services, 8:00.
Wednesday prayer service 7:30 p.m.
Missionary Meeting, First Tuesday, 2 p. m.

LIBERTY
CUMBERLAND PRESBYTERIAN CHURCH
Rev. Stanton Lawyer, Pastor
Willis Bouton, Superintendent

Sunday School, 10 a. m., every Sunday morning.
Sunday services, first and third Sundays, 11 a.m. and 7;30 p.m.

FRIENDS CHURCH
Mary Hiatt, Pastor

Bible School, 9:30 a. m., Ralph Jones, superintendent.
Morning Worship, 10:30 a. m., Yvonne Jones, Choir director.
Christian Endeavor, 6:00 p. m.
Evening service, 7:00 p. m.
Wednesday prayer service 7:00 p. m.
Women's Society, the third Tuesday of each month.
Western Churchmen's supper, first Thursday of each month, at 7:00 p. m.

ELWOOD FRIENDS CHURCH
Esther Downs, Pastor

Bible School, 9:30 a. m., Chas. G. Haworth, superintendent.
Morning worship, 10:30 a. m.
Evening service, 7:30 p. m.
Prayer service Wednesday at 7:30 p. m.
Missionary meeting, third Thursday, beginning at 2 p. m.

NAZARENE CHURCH
Rev. George H. D. Reader, Pastor

Sunday School, 9:30 a. m.
Morning Preaching, 10:45 a. m.
N.Y.P.S., 6:30 p. m.
Juniors, 6:30 p. m.
Preaching Service, 7:30 p. m.
Cottage Prayer Meeting, Tuesday, 7:30 p. m.
Prayer meeting Thursday, 7:30 p. m., at the church.
W.F.M.S., First Wednesday of each month, 2:00 p. m.
Y.W.F.M.S.. Second Friday 7:30 p. m.

ST. ISAAC JOGUES CHURCH
Rev. Stanley Majka, M. S.

W. 7th St., Phone 4081
Sunday Masses, 8:00 and 10 a. m.
Special instruction, Children, Sunday at 11 a. m.
Confessions, Saturday, 5 and 7 p. m.

NAZARENE CHURCH
Olivet
Rev. U. B. Arnold, Minister

"The Friendly Church by the Side of the Road."
Sunday Services
Sunday School, 9:30 a. m., Myron Walker, superintendent.
Morning Worship, 10:45.
NYPS, 6 p. m., Mrs. Myron Walker, president.
Evening service, 7 p. m.
Prayer Meetings
Mid-week Service, Wednesday 7:30 p. m.
Victory Prayer Meeting, Thursday, 9:30 a. m.
WFMS, the first Wednesday evening in the month, 7:30 at church.

THE FIRST CHURCH OF GOD
1301 N. NMain Street
Rev. C. F. Thomas, Pastor
R. W. Harrison, Supt.

Church School, 9:45 a. m.
Morning Worship, 11 a. m.
Youth Fellowship, 6 p. m.
Evening Worship, 7:45 p. m.
Bible Class, Monday, 8 p. m.
Mid-Week Prayer meeting, Tuesday, 8 p. m.

CATLIN CHURCH NOTES
CHURCH OF CHRIST

Bible School, 9:30 a. m., Charles McGee Jr., superintendent.
Morning Worship and Communion at 10:30.
Christian Endeavor, 6 p. m.
Evening Services, 7 p. m.

METHODIST CHURCH
Church School, 9:45 a. m.
Morning Worship, 10:45 a. m.
Epworth League, 6:30 p. m.
Evening Worship, 7:30 p. m.

INDIANOLA CHURCH NOTES
BAPTIST CHURCH

Morning Worship, 9:30 a. m.
Bible School, 10:10 a. m. Charles Jordan, superintendent.

METHODIST CHURCH
Rev. Harry W. Nehrig
Victor Current, Supt.
Worship Services every two weeks at 11 a. m.
Bible School, 10 a. m.

CHURCH OF CHRIST
Bible School and Lord's Supper every Sunday, 10 a. m. S. O. Jordan, superinttendent.
Missionary meeting after Bible School on second Sunday of each month.

WESTVILLE CHURCH NOTES

ST. MARY'S CHURCH
Father J. L. Seisel

Dial 2621
Sunday Mass, 7:30 and 9:30 a. m.
Catechism instructions every Saturday morning.
Weekday Mass, unless otherwise announced, 7:30 a. m.

STS. PETER AND PAUL'S
Rev. John P. Paukstis
Sunday Mass, 8 and 10 a. m.
Weekday Mass, 7:30 a. m.
First Friday of the month evening services 7 p. m.
Catechism instructions every Sat- 9 a. m.

ST. PROCOPIUS
Rev. V. Liss, M. S.
Sunday Mass, 8:20, 9:40.
Week day Masses, 8:00 a. m.

HOLY CROSS CHURCH
Rt. Rev. Z. K. Vipartas, D. D.
Dial 3421
Sunday Morning Mass, 9:30 and 10.
Every day Mass, 8 o'clock.

CONGREGATIONAL CHURCH
Rev. C. R. Dierlamm, Pastor
Dial 2246
Sunday School, 9:30 a. m.
Worship Service, 10:15 a. m.
Christian Endeavor, 6 p. m.
Choir practice, Thursday nights.
Boy Scouts, Monday nights.

KELLYVILLE
BETHLEHEM BAPTIST CHURCH
Rev. S. M. Bates, Pastor
Sunday School, 9:30 a. m.
Service at 11 a. m.
B.Y.P.U., 6 p. m.
Evening Service, 8 p. m.

610 TAP
610 North Vermilion St.
ENTERTAINMENT
DeLUXE
N. B. C.
Piano Stylist
Will Play Your Favorite Requests.
Plenty of Parking Space.
F3-10-17-24gwcnp

FRASER
Farm Management Service
Agricultural Service
SOIL TESTING - SPRAYING
FERTILIZERS
Let me show you how to Increase your yield to compensate for lower prices. Call or Write me Today!
A. EVAN FRASER
Tel. 5031 126 Delaware Ave.
Westville, Ill.
tfM17gwcp

Troxel Farm Market
Beginning March 1, this store will be closed all day Tuesdays. Other days open 8 A. M. to 8 P. M.

NU-MAID
Table Grade
Margarine ---------- 31c

FULL LINE OF
Bulk and Package Seeds
Seed Potatoes
FIELD GROWN—FROST PROOF PLANTS
FIELD GROWN RIPE TOMATOES
Pound 25c
1111 N. Main St. Tel. 5306
We Deliver any order over $2 if called in before noon.

TESTA MOTOR SALES
FORD SALES & SERVICE
Chicago Motor Club Station
Tel. - 3231 205 S. Main St.

HIBERLY INSURANCE AGENCY
FRED D. HIBERLY
JOHN A. HIBERLY
Including fire, windstorm, hail, automobile insurance—any kind that's written—hospitalization insurance, farmers' liability insurance, which covers damage by tractors, livestock damage, personal liability and property damage of all kinds.
Protection up to $5,000 and $10,000 on farm hands.
414 North Main Street
GEORGETOWN, ILLINOIS

Insure With
B. F. HENDERSON
Dial 2251 - 4531

Oven Canning Is Called Dangerous; Pressure or Boiling Water Bath Recommended

(Special)

URBANA — Oven canning is not safe. Foods specialists at the University of Illinois recommend a pressure canner for processing all low-acid foods and a boiling water bath for those high in acid.

Records show that accidents have occurred in Illinois homes as a result of oven canning. Workers have been seriously injured and equipment damaged beyond repair. Records also indicate that spoilage runs high when the oven method is used for processing.

It is possible to get a temperature above boiling in the oven. However, in order to raise the temperature of the product in the jars or cans above the boiling point, the containers must be sealed completely. Complete sealing is dangerous.

When jars or cans are completely sealed and then processed in the oven, a much greater pressure builds up inside the container than outside. There is then danger of explosion.

We take care of our health; we lay up money, we make our roof tight, and our clothing sufficient; but who provides wisely that he shall not b wanting in the best property of all—friends?

—Emerson.

AUTO GLASS
INSTALLED IN ANY MAKE CAR
- **Window Regulators**
- **Window Channels**

JOE SMITH & SON AUTO PARTS
120 South St. Phone 31
Danville, Illinois
J30-Jy7-14-21 gwcnp

Don H. Morrison
SHELL SERVICE
901 N. Vermilion
Danville, Ill.

PLUMBING and HEATING
— see —
BERT O. CALLAHAN
Phone 2881 210 S. Main St.
GEORGETOWN, ILL.

Delicious, Fresh Home-made BREADS and PASTRIES
PARKE'S BAKERY
Open 7 A. M. to 6 P. M.
ALL DAY
206 S. Main Georgetown, Ill.

FOR FUNERAL AND AMBULANCE SERVICE
DIAL - 4121
If no answer Dial 2471
MEMBER OF
Associated FUNERAL DIRECTORS Service
SERVING NATION-WIDE
Wire or Phone Us for Instructions
Reverse Charges
HOUGHTON FUNERAL HOME

J. K. GALBREATH
GROCERIES — FRUITS — VEGETABLES —
Flour of Finest Quality
REASONABLE PRICES
DIAL - 4171

Headquarters for —
WALL PAPER — SCHOOL SUPPLIES — NOTIONS
TERRELL & DINSMORE
We Appreciate Your Patronage

GEORGETOWN THEATER

THUR., FRI., SAT.
June 30-July 1-2
ROD CAMERON in
"The Plunderers"
Also LLOYD BRIDGES in
"Secret Service Investigator"

SUNDAY, MONDAY,
Matinee Sun. 1:30 P. M.
July 3-4
JOHNNY WEISMULLER in
"Jungle Jim"
Also SCOTT BRADY in
"Canyon City"

TUESDAY, WEDNESDAY,
July 5-6
ABBOTT and COSTELLO in
"Who Done It"
Also "DEAD END" KIDS in
"Little Tough Guys"

Wedding Flowers
Designed to Your Individual Taste
LAVEZZI'S
DANVILLE FLORAL CO.
John S. Lavezzi - Jack F. Wilson
22 E. North St. Phone 4500
Danville, Ill.
J23 gwcnp

Nursing Home VACANCIES
One of the finest nursing homes in this part of the country. All new equipment, hospital beds with innerspring mattresses, oxygen, etc.
We take any kind of patients, both ambulatory and bedridden. Patients receive the same service as hospitals except surgery.
24 hour nursing service supervised by a registered nurse.
Open for inspection at all times.
For Reference
Call or Write
St. Marys Hospital
Kankakee, Ill.
FOR INFORMATION CALL OR WRITE
HAVEN of REST
NURSING HOME
Beaverville, Ill. Phone 31

COVINS IRON & METAL
116 Green St., Danville, Ill.
IS ALWAYS IN THE MARKET FOR
Scrap Iron
Highest Market Prices Always Paid
O7 gwcp

DETASSELERS
HERE IS AN OPPORTUNITY FOR SUMMER WORK
Apply For Your Destasseling Job Now
WRITE
COOPERATIVE SEED & FARM SUPPLY SERVICE
BOX 132 — MUNCIE, ILL.
For Details, Application Blank, Appointment for Interview

DETASSELERS CREW SUPERVISORS
May also apply at this time. To qualify as a supe you must be at least eighteen years of age, of good acter, possess a reasonable amount of leadership ab and willing to take part in training program which wil arranged prior to detasseling time.
tf J9 cnp

The Old Reliable
LITTLE GIANT
PORTABLE GRAIN ELEVATORS
ARE BACK IN MORE PLENTIFUL QUANTITIES AND AT REASONABLE PRICES WITH MANY NEW IMPROVEMENTS

28 FT. MAIN ELEVATOR	$402.75
32 FT. MAIN ELEVATOR	$424.75
36 FT. MAIN ELEVATOR	$446.75
40 FT. MAIN ELEVATOR	$468.75
44 FT. MAIN ELEVATOR	$490.75
50 FT. MAIN ELEVATOR	$523.75

PLUS FREIGHT AND STATE TAX
We would be pleased to make Plans and Figure the Cost of Your Inside Elevator for Your New Crib
BELL AUTO CO.
RIDGEFARM, ILL. PHONE 2181 — 3266
J9-1 -23-30 gwcnp

HOMER HISTORICAL SOCIETY

THE WESTVILLE NEWS
FOUNDED OCTOBER 2, 1930

PUBLISHED EVERY FRIDAY
FRED B. PLETCHER, Publisher

Entered as second class mail matter at the office at Georgetown, Illinois, Oct. 2, 1930, under the act of March 3, 1879.

One Year in advance $1.50
One Year (outside Westville) 2.50
Six Months in advance 1.00
Three Months in advance ..... .75
Single Copies, each ..... .05

McKendree

ASSESSMENT LIST OF PERSONAL PROPERTY

McKendree Township
Vermilion County, Illinois

Note: In this list the assessed value as made by the Township Assessor is printed. The assessed values herein shown are subject to revision by the Board of Review and to equalization by the Department of Revenue. Taxpayers who consider their property incorrectly assessed may appear before the Board of Review **on or before August 1** and file a complaint in writing.

Owner's Name	Ass'd Value
Anderson, Robert E.	$1185
Acord, Donald R.	65
Bouton, Willis	105
Bouton, Herbert	950
Breezeley, Amos	605
Brown, E. Bert	400
Brown, Russell J.	1155
Brown, John	170
Brown, Albert	1090
Brown, Delbert H.	175
Brazelton, Claude	550
Brazelton, Donald	1825
Buhoveckey, Katherine	140
Buhoveckey, John Sr.	180
Bennett, Basil H.	170
Bryant, Tilman	230
Blakeney, Walter	90
Blakeney, Shirley	155
Blakeney, Charles	780
Blakeney, D. H.	1750
Blakeney, Dewey	355
Blakeney, William	50
Blakeney, Val	190
Borgwald, Howard Lowe	80
Bonebrake, George	620
Bonebrake, Orville	90
Bonebrake, Roscoe W.	315
Boen, Russell A.	190
Boen, Wilbert	1110
Bush, Robert	170
Burko, Charles B.	45
Biggs, Maurice	125
Brannin, Orville	515
Crippin, John	330
Croppin, C. W.	1400
Crippin, G. W.	235
Crippin, Olin F.	275
Crippin, Arnold B.	885
Ford, Carroll V.	615
m, William	120
ndler, Frank	220
rry, Harry	270
ndiff, Harold	540
ndiff, Bert	90
um, Ike	90
owell, Jesse	1185
owell, Jesse LaVerne	930
oon, Manford H.	135
ope, Elihu	45
ope, Ray	40
Collins, C. F.	120
Carrigan, Otto R.	85
Cook, Raymond R.	40
Dunavan, Edward	35
Dunavan, John A.	470
Dupoux, Mitchell	665
Dunham, Russell	330
Dunham, Orde	20
Dowiatt, Peter P.	25
Ellis, Wilbur O.	305
Earls, J. W.	845
Estas, Rufus	85
Eickelman, Ernest	1000
Fitzgerald, Omer	320
Fishback, Joseph	330
Farrell, John	25
Fuiliani, Glora	15
Fuiliani, Angilo	280
Fuiliani, Albert	40
Fuiliani, Emile	80
Fudasiskas, Victor	95
Filkison, Charles W.	1235
Graves, Richard	1915
Gannon, Ed	25
Gannon, David	495
Gallagher, Herschel	1785
Galyen, Russell	105
Haworth, Charles G.	690
Haworth, J. P.	2345
Hearnley, Dell	150
Hubbard, Arthur	295
Hubbard, Willis	15
Hines, Lewis	140
Henry, Merile	235
Henry, Harold	75
Henry, Paul F.	85
Hensley, Elbert	405
Howard, Verlin	140
Howard, Vern	665
Howard, Virgil	430
Howard, Fred	350
Howard, Earl	340
Hale, E. A.	135
Hale, Virgil	75
Hathaway, Roy W.	280
Hart, Walter	240
Humrichous, Gordon W.	1350
Humrichous, Joseph C.	460
Hawkins, Donald	1100
Harvey, J. H.	405
Housman, Jesse S.	120
Hangen, Elenor Jeane	60
Jenkins, Charles E.	370
Jeffers, Fred	335
Johnson, Dale	80
King, Homer	240
Kemna, Richard	105
Lisick, Mike Sr.	105
Lisick, Mike Jr.	330
LeCount, Phillip J.	165
LeCount, Louis	350
Loveall, William	60
Lowe, Ralph	35
Lowe, Harley C.	50
Lawlyes, Oscar F.	40
Monroe, Herbert	830
McArdle, Elmer	25

Owner's Name	Ass'd Value
McArdle, Frank	255
Miethe, Fred J.	35
Miethe, Fred E.	240
Miethe, Frank A.	40
Miethe, Lance	365
Metz, Elvin	180
Mendenhall, C. E.	260
McCool, Richard	150
Mikel, Andrew	245
Maskel, Mrs. Boyd	25
Michael, William	300
Morgan, Mary A.	55
Maudlin, A. J.	965
Miller, Russell O.	185
Miller, Robert	70
Miller, Paul A.	125
Miller, Orville	65
McBride, Henry	680
McDonald, Ernest	280
McClure, E. E.	25
McClure, Charles	55
Mauwgaiti, John	80
McCoy, John W.	75
Nier, Henry C.	145
Nield, Ray	375
Newlin, Clayton	900
Newlin, Bennett H.	245
Noggle, Paul	1520
Neubert, Noble	1985
Onley, Fred	20
Onley, Fay	85
Parke, William S.	110
Pollman, Ralph	125
Piatt, Ed	45
Piatt, Stanford	90
Piatt, Morris	580
Parmentier, Fernand C.	50
Parmentier, Lenard	1690
Peelman, Alvin	200
Pridemore, George	100
Pridemore, Roy	55
Pridemore, Cash H.	140
Pridemore, Lee	115
Pribble, Bert	25
Pribble, Dale	40
Pribble, Elmer	400
Pribble, Clifford	15
Pribble, Russell	15
Pribble, Elizabeth	135
Pruitt, Claude	100
Pearson, Dean E.	190
Pattison, Nelson L.	75
Roberts, Jack	190
Roberts, Walter Sr.	225
Roberts, Walter Jr.	600
Richardson, Alva A.	265
Richards, J. H.	120
Richards, Russell G.	115
Richards, Harry	900
Reynolds, Jamie	500
Rice, Mark	395
Rice, Oscar	65
Richardson, Kenneth	70
Ramsey, Elie	1105
Ross, Dr. H. E.	560
Roesch, Herman S.	40
Shannon, William W.	20
Stevens, Glen L.	75
Stevens, Clinton	175
Stevens, C. E.	115
Stephenson, Raymond T.	200
Stevenson, Robert	1525
Stevenson, Nettie	50
Scott, Melvin	505
Sheets, Benn	925
Sheets, William	155
Sheets, Avis	120
Sheets, Hershel	2820
Sheets, Jack	2950
Smith, Everett F.	585
Smith, James E.	3095
Smith, Hershel	620
Smith, Belva P.	35
Smith, Mrs. Thomas J.	155
Smith, Walter D.	475
Smith, James Everett Agent Anna E. Smith	90
Smith, William D.	280
Smith, Robert Earl	40
Smeeton, Edward	485
Stull, E. G.	355
Snyder, Lester	875
Sebasky, Joe	305
Shuman, Wilbur	100
Shuman, Emery C.	60
Sprouls, Warren L.	955
Sprouls, Grover	650
Sprouls, John	245
Sprouls, George	585
Sprouls, Victor	400
Schecter, C. E.	160
Sanders, Russell	230
Seaton, Floyd	50
Taylor, Robert	75
Taylor, Charles	25
Thornton, Clyde	920
Thornton, Kenneth A.	220
Thornton, Omer D.	380
Thornton, Ben	90
Thornton, Austin C.	140
Trapp, John, Agent	4195
Towner, Earl	695
Trapp, John	335
Towner, Robert E.	325
Thornsbrough, Clarence	515
Trucano, A. J.	140
Urbas, John	1470
Underwood, Robert	710
Underwood, Harley	1100
Uplinger, Arthur	345
Vincent, Ralph	110
Woodruff, Paul	310
Williams, Forrest	170
Wright, Fred	330
Wilson, Roland W.	140
Wilson, John	725
Woods, Alvin	215
Webb, James	175
Worden, George	160
Yoho, Mark	1300
Yoho, Herman	1330
Young, Harold	1295
Yeager, Edward John	120
Zea, Della	40
Central Illinois Public Service Company	5450
Panhandle Eastern Pipe Line Company	5290
Illinois Power Company	3145
Illinois Bell Telephone Company	2990
American Telephone & Telegraph Company	365

I, Carroll V. Marsters, Supervisor of Assessments of the County of Vermilion, State of Illinois, do hereby certify that the above is a full and complete list of Personal Property in the Town of Westville, County of Vermilion, State of Illinois, subject to taxation for the year 1949.

CARROLL V. MARSTERS,
Supervisor of Assessments.

BICYCLE RIDER HURT IN COLLISION WITH AUTO

Clifton Kight, aged 9, son of Mr. and Mrs. Russell Kight, Westville Rt. 1, was seriously injured Tuesday afternoon, June 21, when his bicycle was struck by an auto. Jesse Speranza, driver of the car, reported that the bicycle turned in front of his car as he was driving west out of Westville. The boy was thrown to the ground in front of the car. He sustained a brain concussion and injuries to his right elbow and ankle and left wrist. He was taken to St. Elizabeth Hospital.

WORKMAN INJURED

James Hensley, who is employed by G. A. Johnson, Chicago contractor, is recovering from the removal of a piece of steel from his left arm. He was working on a job at the C&EI shops when the piece, from the head of a hammer, lodged in his arm.

RESIDENCE PROPERTY SOLD

Mr. and Mrs. Carl Anderson have sold their home, at Oak and Church Sts., Georgetown, the former residence of Mr. and Mrs. Claude A. Hubbard, now of Gary, W. Va., to Paul B. Stoke, owner-manager of the Western Auto Associate Store, it is announced. Mr. Anderson has purchased a home on Virginia St., Danville, and the family will move there in about a month, and Mr. Stoke and family later will occupy their new home. Mr. Anderson is a superintendent at the F. L. Jacobs Co. plant. The family moved to Georgetown in 1946.

Two Georgetown Autos Are Hit by Danville Car

Two Georgetown automobiles were struck by a car driven by a Danville man about 9 p.m. Saturday on E. Main St., Danville. Arthur R. Baldwin ,driving west on E. Main, had stopped at the Bowman Ave. intersection for a red light. The car driven by Don Richardson, Georgetown Rt. 1, stopped behind the Baldwin car, also for the red light.

A third car, driven at a high rate of speed by Harley Roberts, Danville, crashed into the Richardson car, forcing it into the rear of the Baldwin car. All three cars were damaged.

Mr. and Mrs. A. C. Grimes, Danville, who were in the car with Roberts, were taken to St. Elizabeth Hospital, where they received treatment for cuts and bruises. Mrs. Grimes remained in the hospital. Two girls also in the Roberts car were not seriously hurt.

Witnesses told police that Roberts jumped from his auto and ran from the scene of the crash. He was arrested later on a drunk charge.

Georgetown Briefs

The Georgetown High School year books will be ready for distribution after 4:30 p.m. July 1, at Blayney's Drug Store.

Due to complaints from a number of residents, Mayor Ivan Rucker and members of the city council of Georgetown have issued public notice that the shooting of guns, rifles, popguns and noise-making fireworks must cease after 10 p.m. each evening.

The pre-Fourth of July celebration in the city limits was quite active early in the week. Despite the fact that a state law prohibits the retailing of fireworks, except under supervised public display, a considerable quantity is reported in the hands of a number of celebrants.

The notice of the city officials warns of prosecution if the noise-making continues at late night hours.

About 200 were present at the bunco and euchre party, given by the Altar and Rosary Society of St. Isaac Jagues Church, Friday evening, in the church basement. Bunco winners were Mrs. Joe Tanzey, Mrs. Jack Glatz, Joe Wasko and Walter Such. Euchre winners were Mrs. Wayne Stephenson, Mrs. Dovie Rucker, Joe Zielinski and Pete Sungail. Mrs. Joe Velikis donated a handmade towel which was awarded to Betty Cornwell. Mrs. Stansivich donated some doilies which were awarded to Jack Glatz. The door prize was awarded to Miss Joan Kupchich of Westville. The society thanks all those who helped make the event a success.

B. E. Gerard returned home Saturday from St. Elizabeth Hospital and is improving.

Mrs. Helen Bubelis of Westville, mother of Mrs. John Jonikas, is a surgical patient at St. Elizabeth Hospital.

Mr. and Mrs. Gene Akers and family will spend the Fourth at Tippecanoe Lake, guests at the cottage of Mrs. Akers' brother, Arthur S. Kendall, of Mentone, Ind.

Mrs. Marjorie Linder was elected president of the Georgetown Sorosis for the 1949-50 club year at the recent June meeting held at the home of Mrs. Vivian Puzey. Other officers elected are Mrs. Gwen Taylor, vice-president, and chairman of the program committee; Mrs. Peggy Akers, secretary; and Mrs. Helen Freeman, treasurer.

A paper by Mrs. Catherine Houts on Shakespeare's "A Mid-summer Night's Dream" was given by Mrs. Helen Freeman in Mrs. Houts' absence. Mrs. Esther Leverich told the mythical stories of the constellations and illustrated her talk with star maps for each member present.

Following the meeting and program, refreshments and a social hour were enjoyed.

The July meeting of the Sorosis will be a family picnic at the home of Mrs. Leverich.

Robert H. Rook, son of Mr. and Mrs. Russell Rook, received his Bachelor of Science degree from Illinois Wesleyan University on June 6. He is a member of Theta Chi fraternity.

Mr. Rook will begin work for a Master of Science degree, majoring in physics, next September, at the University of Illinois. Mrs. Rook is the former Miss Jean Sandy of Georgetown.

Graveside services for the infant daughter of Fred and Reva Maskel Wolak, of Chicago, were conducted Tuesday in the Georgetown cemetery. The Rev. Stanley Majka, pastor of St. Isaac Jogues Church, officiated. The Houghton Funeral Home was in charge of arrangements.

The child was born early Monday, June 27, and lived only a few hours.

Surviving are the parents; two grandmothers, Mrs. Tillie Maskel of Georgetown and Mrs. Carrie Wolak of Chicago; and other relatives.

Fireworks have been purchased for the municipal display in Georgetown's City Park the night of Monday, July 4. A carnival, Johnny's United Shows, with shows, rides and concessions, which has been showing this week, will remain for the Fourth.

Although the carnival was "rained out" by a heavy thunderstorm on the opening night, Tuesday, the attendance was good on Wednesday night. The carnival is located in the grove just north of the baseball diamond.

There will be a baseball game also at the park on the afternoon of the Fourth. Entertainment will be provided for the children.

Most business houses will be closed the Fourth. A large crowd is expected for the fireworks, which will start at dusk.

Since a list of donations to the fund for the maintenance of the grounds of Georgetown cemetery was published a short time ago, a number of other donations have been received, it is announced by the Georgetown Cemetery Association.

A further list of donors' names will be published later. The cemetery association, through its president, Allen Stephenson, extends thanks to those who have made these recent donations.

Mr. Stephenson and the other officers and members of the board announce that any omissions of names of donors that may have occurred was entirely unintentional.

Mortimer Goodwin of Georgetown has been selected on the permanent staff of the Scout camp at Portland Arch, Ind., which opens Sunday, July 10.

Mrs. Elizabeth Terrell and Mr. and Mrs. Harry Dinsmore attended the funeral of Mrs. Mary Brennan, who died Monday in Urbana, following a heart attack. She was a retired teacher of the Urbana schools and the widow of the late William Brennan, a nephew of the late H. G. Terrell of Georgetown. The funeral was held at a Champaign funeral home at 2 p.m. Wednesday.

Mr. and Mrs. Rex Cohoon and family have left for Spokane, Wash., and plan to spend a month there and at other western points.

Mrs. Omer Cornwell returned home Sunday from St. Elizabeth Hospital.

Mr. and Mrs. H. J. Cravens and family of Washington, D. C., and Mr. and Mrs. R. W. Cravens and family of Scottsburg, Ind., visited last week with their parents, Mr. and Mrs. H. H. Cravens. Carol Jean Cravens of Scottsburg is spending two weeks at her grandparents' home.

Mrs. Dollie Rucker were Sunday dinner guests of Mrs. Lelah Hedges.

Mrs. Myra Spang of Quincy, Ill., is here visiting relatives and friends.

Sam Snyder is employed at the Steak and Shake at Danville.

John Flynn and his sister are visiting their sister, Mrs. J. C. Mann, and husband at Midland, Tex.

Miss Alice Maudlin is employed at the Turkey Run Inn this summer.

Miss Geneva Reese of Chicago spent the weekend here.

Mrs. R. A. Tharp spent several days last week in Terre Haute, Ind., with an aunt who is ill.

Mr. and Mrs. William Hollingsworth, Miss Mary Jane and Miss Darlene Rice of Midway attended a picnic Sunday at Twin Lakes, In Paris.

Dr. and Mrs. Lawrence Finney of Tripoli, Ia., have been visiting in the home of Mr. and Mrs. Robert Haworth.

Mr. and Mrs. Charles Lewis spent Sunday at Hammond, Ind., at the home of Mr. and Mrs. Jack Lewis and saw their new granddaughter, Lucinda Jane, for the first time. They brought their grandson, Robert Allen Lewis, home with them for a two weeks' visit.

William Stedman, mine superintendend at Gary, W. Va., and formerly of Georgetown, who has been seriously ill at the Gary Hospital, is improving.

Mr. and Mrs. Robert P. Lewis of Hammond, Ind., are the parents of a daughter, Lucinda Jane, born Sunday, June 26. Mrs. Lewis was formerly

Intelligent and consistent advertising always brings results.

IN CANS
or
BOTTLES
EVERY DAY'S A HOLIDAY
with
Hyde Park Beer
RUDY OVERSTOLZ
Local Distributor
Danville, Ill.

From where I sit ... *by* Joe Marsh

Now I'm Going Back To High School!

When I saw lights burning in the High School auditorium last night, I looked in to see what went on. About twenty people were listening to Buzz Ellis, the electrician, talk about television.

I slipped into a back seat and asked Hap Thomas what was up. Hap told me it was the new Self-Improvement Club. I stayed to listen—and learned a lot. Buzz really knows his stuff.

Turns out this club meets every Friday night. Each member gives a talk on the subject he knows most about. I joined on the spot because learning new things is one of my favorite hobbies.

From where I sit, it's willingness to learn from the other person that makes Americans tolerant towards so many different viewpoints and tastes in things. Just because Buzz Ellis goes for chocolate malteds, while I prefer a mellow glass of beer, doesn't mean I'm right and he's wrong. Incidentally, next week *I'm* going to talk on how to run a newspaper.

Joe Marsh

Copyright, 1949, United States Brewers Foundation

Save with our Real Ford Service!

A little care now can insure carefree holiday driving. And make sure you get this care from the men who know your Ford best. At a special holiday price we'll give you the service you need to keep your Ford fit. And you'll save 4 ways with our

1. *Ford-trained Mechanics*
2. *Genuine Ford Parts*
3. *Factory-approved Methods*
4. *Special Ford Equipment*

HERE'S WHAT WE DO:

1. Make compression test
2. Clean and adjust carburetor
3. Clean and check fuel pump
4. Clean and space spark plugs
5. Completely check ignition system
6. Adjust fan belt
7. Tighten all hose connections
8. Check water pumps
9. Check radiator and cooling system

IMMEDIATE SERVICE—EASY TERMS

We Ford Dealers Know Fords Best!

GEORGE VACKETTA & SO

Westville, Ill.

415 S. State St. Tel. 3151

HOMER HISTORICAL SOCIETY

Rev. Edward D. Pumphrey

A reception was held for Rev. and Mrs. Edward D. Pumphrey, the newly appointed minister of the Fairview Methodist Church and the McKendree Church. The reception was last Sunday evening at McKendree.

Rev. Pumphrey was born at Lapeer, Mich., the son of Rev. and Mrs. J. Paul Pumphrey, who has been a Methodist minister for 25 years.

The newly named minister attended Ohio Wesleyan University at Delaware, O., where he was a member of the Delta Tau Farternity. He transferred to Adrian College, Adrian, Mich., completing his work there. In the last year, he served a pastorate at Ridgeway, Mich. He plans to attend Garrett Biblical Institute at Northwestern University this fall while serving the local churches as pastor.

Mrs. Pumphrey is the former Phyllis Wire of Lakeside, Mich. She also attended Adrian College.

We take care of our health; we lay up money, we make our roof tight, and our clothing sufficient; but who provides wisely that he shall not b wanting in the best property of all—friends?

—Emerson.

Tomorrow is the ambushed walk avoided by the circumspect. Tomorrow is the fatal rock on which a million ships are wrecked.—Walt Mason

Mary Acord Miller Passes at 86; Funeral Wednesday

Funeral services for Mrs. Lee Miller, 86, were conducted Wednesday afternoon from the Houghton Funeral Home. The Rev. Minnie Sanders officiated. Interment was in the Georgetown cemetery.

Mrs. Miller passed away at 7:20 p.m. Monday, June 27, at Lake View Hospital, where she had been a patient a few hours. She had been seriously ill only one day.

Mary Acord Miller was born in Wayne county, Illinois, July 21, 1862, a daughter of Mr. and Mrs. John Acord. She was married four times, three husbands, John Haynes, John Spicer and Charles Harmon, having preceded her in death.

Surviving are the husband, Lee Miller; three daughters, Mrs. Iona Vail of Georgetown, Mrs. Pearl Hughes and Mrs. Ethel Slinker of Danville; a daughter-in-law, Mrs. Cora Hayes, widow of the late Charles Hayes; one great-great-grandchild; several stepchildren; 12 grandchildren; 20 great-grandchildren; a sister, Mrs. Emma Burge, California, who is visiting this community; three brothers, Pat Acord of Tilton, John Acord of Alton and Riley Acord of Georgetown; other relatives and friends.

Youth Building Project, Lacking Support, May Drop

Due to lack of general co-operation, the Youth Center building planned for Georgetown may be dropped soon, it is stated, unless more interest is shown by the public.

Allen (Red) Stephenson, chairman of the building committee of the building committee of the Georgetown Lions Club, who has worked hard for the recreation building and personally collected nearly $600 in donations, said he would return the money to the donors in 30 days unless more co-operation is forthcoming.

It is hoped that some of the members of the club and other citizens will take up the project for a building either on the new fairgrounds or in some other easily accessible place.

There is NEWS in the ADS

From the State Capital

(Special)

SPRINGFIELD — "Your Illinois" mobile exhibits depicting the state's various services will make the rounds of county fairs from the first week of July until late in September. Dioramas, colored slides and mechanized displays will be used to show the work of 13 code departments and two commissions.

The itinerant exhibits will visit fairs or festivals in the following towns:

Kankakee, Metropolis, Griggsville, Edwardsville, Mt. Vernon, Carrollton, Martinsville, Harrisburg, Pinckneyville, Vienna, Decatur, Belleville, Danville, Taylorville, Benton, Lincoln, Mendon, Anna, Carmi, Nashville, Warren, Greenville, Fairbury, Rose-

---

Gov. Stevenson has appointed Michael F. Seyfrit of Carlinville as a member of the State Division of Correction, formerly known as the parole board. Seyfrit, an attorney and a veteran of World War I, succeeds W. C. ville, DuQuoin, Peoria, Aledo, Melvin, Sandwich, Oblong, Normal and Alton. Jones of Streator who, after 20 years' service, resigned because of ill health.

The State Department of Conservation is arranging to buy about 2,200 acres of land around Mermet Lake in Massac county. The lake will be restored and the adjacent area made into a wildlife habitat.

Leonard Schwartz, state director of conservation, says Mermet Lake is the nucleus of a plan to convert other southern Illinois areas to their original state as wildlife habitats and recreation centers.

Fort Kaskaskia State Park, six miles north of Chester in Randolph county, is on a site made historic by French explorers, soldiers, priests and traders. Nearby once stood old Kaskaskia, chief town of the French era in the Mississippi Valley, and first capital of Illinois. At the Fort still stands the home of Pierre Menard, first lieutenant governor of Illinois. Built about 1802, it is a fine example of French colonial architecture, and is maintained as a state memorial with many Menard family relics.

Besides its historic associations, Fort Kaskaskia Park offers visitors pleasant picnic grounds, a fine rustic shelter, a refreshment stand and free camping facilities. The park lies along a blacktop road leading from Illinois Route 3.

A method of handling highway contracts adopted by Gov. Stevenson's administration has resulted in savings estimated at $651,000 for the first six months of 1949, it is claimed.

The Governor and Director Charles P. Casey of the Department of Public Works and Buildings said the plan of letting contracts has been improved by publishing engineering estimates when calling for bids, and by furnishing contractors, before bids are opened, the names of other contractors who have asked for specifications and proposal forms.

Graded Eggs Add Income, Says Expert

(Special)

URBANA—If you're an average Illinois poultryman with 200 hens, you could be earning $130 more each year by producing quality eggs and marketing them better. Such a program would have meant $7 million extra income for all Illinois poultrymen last year.

These facts come from E. E. Broadbent, Illinois College of Agriculture economist, who has been studying how to improve the marketing of Illinois eggs.

For years Illinois hens have always laid fewer eggs per hen than the average production in the United States, says Broadbent. And the eggs have definitely been poorer in quality than eggs from competing areas. As a result, Illinois has always received on the average from 1 to 7 cents less per dozen than other areas.

He says three things are needed to build a better market for eggs in Illinois. First, farmers must produce and market eggs that are consistently high in quality. Second, consumers must be willing to pay a premium price for quality eggs. And, third, the market must be so organized that farmers will get the premiums housewives pay for top-quality eggs.

"This means buying eggs from farmers on the basis of reliable grades," explains Mr. Broadbent. Under ordinary methods of handling, only about 50 percent of the eggs sold from the farm are Grade A. When eggs are bought on a graded basis, they run about 85 percent Grade A.

QUESTIONS AND ANSWERS FOR VETERANS

This is another in a series of questions and answers regarding the rights of ex-servicemen and their families, as answered by Howard Bond, Veterans Employment Representative, Illinois State Employment Service, 220 N. Vermilion St., Danville. In this service, the ISES attempts to answer questions most frequently asked by ex-servicemen and women.

Question—Can you tell me what interest rates lenders are permitted to charge on GI Bill business loans?

Answer—In most cases, 4 percent is the maximum. However, the interest rate may be slightly higher for certain types of insurance business loans.

Question — What is USAFI and what kind of courses are open to servicemen through USAFI?

Answer—USAFI is the abbreviated name of the United States Armed Forces Institute, Madison, Wis. Available through USAFI are high school, vocational and college level courses, more than 300 of them—both correspondence and self-teaching—and, in addition there are more than 6,000 correspondence courses covering 500 subjects offered by universities and colleges through USAFI.

Question—Does a veteran have the privilege of pledging his National Service Life Insurance as security when he makes a commercial bank loan?

Answer—No.

Tell the advertiser you saw his ad in newspaper.

NEW MACHINERY

Allis-Chalmers Model C tractor and cultivator

Allis-Chalmers Model G tractor and mower

New-style cultivator for W.C. tractor

USED MACHINERY

1944 John Deere Model A tractor and cultivator

1935 John Deere Model A tractor and cultivator

USED CARS

1935 Oldsmobile, $125.00

1937 Ford, $150.00

1941 DeSoto Custom, $600.00

STAATS SALES & SERVICE

Complete Service and Repair Parts for Allis-Chalmers Tractors and Farm Implements

Tel. 3351

Ridgefarm, Ill.

J30 gwcnp

Reliable WATCH REPAIRING

30 years in Danville

22 years of business in the same block

● Quick Service

● Reasonable Prices

LOUIS J. ZORETIC

13½ E. Main St., Danville, Ill.

J23-30-Jy7 gwcp

The Mandarin

Featuring

CHINESE and AMERICAN FOODS

STEAKS — CHICKEN

CHOP SUEY to TAKE HOME

● LUNCHES — 35c up

11:30 A. M. - 2 P. M.

● DINNERS — 65c up

4 P. M. - 11 P. M.

Closed from 2 to 4 P. M.

Chicken Dinners $1.00

Sirloin Steak Dinners $1.35

T-Bone Steak Dinners $1.50

Dinners include Soup, French Fried Potatoes, Rolls, Butter and Ice Cream

Tel. 8859

17½ N. Vermilion (upstai

Danville, Ill.

S30 O21 gw

IT'S HUGE!

8 CUBIC FEET!

15.8 SQUARE FEET OF SHELF SPACE!

BIGGEST AND BEST FOR THE MONEY!

ONLY! $229.95

NEW 1949 Admiral MASTER

Backed by Admiral's 5-year Protection Plan!

DON'T MISS THIS GIANT VALUE! COME IN TODAY!

JUST RIGHT FREEZING

20° below zero fast Freezing Locker holds 70 lbs. of food!

JUST RIGHT STORING

Big Moist-Cold Compartment keeps even uncovered foods from drying out!

No defrosting!

Now! 7 Admiral models

Priced as low as $229.95 (not illustrated)

Admiral DUAL-TEMP

See Our Complete Display of 1949

ADMIRAL ELECTRIC RANGES Featuring

Flex o Heat and the Exclusive Rotiss o Mat Home Barbecue. Switch to Selectric Cooking. Four Range Models Priced as Low as $199.95

LOW DOWN PAYMENT - as Long as 24 Months to Pay

Come In or Phone Us Today for Complete Information on these Outstanding Buys for 1949.

C. H. HENRY HARDWARE CO.

Georgetown, Illinois

120 N. Main St. Telephone 3221

HOMER HISTORICAL SOCIETY

Georgetown Briefs

Mr. and Mrs. James Chamber and Mr. and Mrs. Frank Day of Danville attended a Sunday picnic dinner at Twin Lakes.

Mrs. Lee Reagen of Chrisman returned home last Thursday from St. Elizabeth Hospital, where she recently underwent a major operation.

Mrs. David Reagon returned home last Tuesday from St. Elizabeth Hospital, where she has been a surgical patient.

Mrs. Minnie Crayton of Maplewood, N. J., widow of the late Charles M. Crayton, former Danville attorney, was a recent Tuesday guest of Mrs. Elizabeth Terrell and Mrs. Harry Dinsmore.

Mr. and Mrs. Glen Elder of Taylorville and Mrs. LuAnne Howald have left on a trip to California. Accompanying them to her home in South Gate, Calif., is Mrs. Ella Pritchard.

Mr. and Mrs. Billy Wells and daughter, Mrs. Peggy Howlett and children, have left for Pennsylvania to visit Mr. and Mrs. James Schmoyer and family.

Mr. and Mrs. Gus Mollet and Mr. and Mrs. Frank Van Vekoven left Sunday for Manchester, N. H., to visit Sgt. and Mrs. George Van Vekoven.

Don Pruitt of Kankakee has been visiting his parents, Mr. and Mrs. Claude Pruitt, for the last week. He has served two years overseas in Japan and returned home June 1.

Mrs. Claude Pruitt and sister, Lorine, were Sunday guests of Mr. and Mrs. Alvin Mailoux in Lowell, Ind.

Doyle and Dairrell Abney and Dale Gagnes of Danville, Miss Barbara Jones, and Miss Carol Henschen attended the eighteenth birthday party Sunday of Miss Adonna Henschen.

Mr. and Mrs. Don Boland and Mr. and Mrs. Glen Hall were present at the Grand Ole Opry in Nashville, Tenn., Saturday night.

Miss Ida Hampson and Mr. and Mrs. Pince Penie of Chicago were weekend guests of Mr. and Mrs. Asher Grovier.

Mr. and Mrs. Bill Williamson of Montezuma, Ind., Mr. and Mrs. Raymond Stephenson and family, Mr. and Mrs. Bob Grider and family, Mr. and Mrs. James Grider and other friends and relatives were Sunday guests of Mr. and Mrs. Sam Grider. Mr. and Mrs. Cecil Grider, who have been staying at the home of Mr. and Mrs. Sam Grider for the past two weeks, have returned to their home in Dragerton, Utah.

Miss Catherine Haworth, who has been attending the library school at the University of Illinois, will return home for the Fourth.

Mr. and Mrs. J. P. Haworth attended a funeral Saturday of a relative, at Arthur, Ill.

Mr. and Mrs. Richard Neild entertained Mr. and Mrs. Ralph Neild at a picnic before the latter left for Ames, Ia.

The Book Club met Monday evening at the home of Mrs. Francis Woodard.

Mr. and Mrs. G. E. McGee left Wednesday for the Black Hills of South Dakota on a 10-day vacation.

Mr. and Mrs. Jay Newlin of Gary, W. Va., are spending 10 days with relatives here.

There is NEWS in the ADS.

FLOWERS!

FOR ALL OCCASIONS

COMPLETE WEDDING ARRANGEMENTS

CORSAGES — PLANTS

Containers for . . .

- FUNERALS
- WEDDINGS
- HOSPITALS

HOFMANN'S GLADIOLUS SHOP

1 Mi. E. of Westville on Pavement

Open 8:30 a.m. to 5 p.m.

Tel. Westville 3729 or Dan. 7866-W

J23 gwcp

MEADOW GOLD DAIRY

Phone 2200

or

Call at Your Grocer

FARMERS, MODERNIZE DITCHING MACHINES

We Furnish

TILE — SEWER PIPE

SEPTIC TANKS

Do Your Ditching and MODERNIZE

At Same Time

No Charge for Estimate

Phone or Write —

DAVID T. BOWLUS CO.,

West Terre Haute, Ind. C1985

Night, Brazil 468

tf F10gwcnp

No Worries About Fuel Shortages

WILLIAMSON NEW TRIPL-IFE ALL-FUEL FURNACE

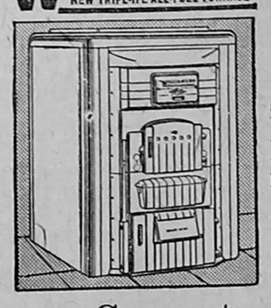

If You Own This ALL-FUEL Furnace That Burns Coal, Oil, Coke or Gas

To eliminate for all time, worries about fuel shortages, the New Williamson Tripl-ife All-Fuel Furnace was designed. Thousands of families in all parts of the country say, "Best heating plant we ever used." Burn the fuel you prefer. Monthly payments to suit.

Georgetown Heating Co.

Tel. 2601 105 E. 8th St.

Professional

TERMITEEN

A Guaranteed Product

For use in combatting the Subterranean Termite

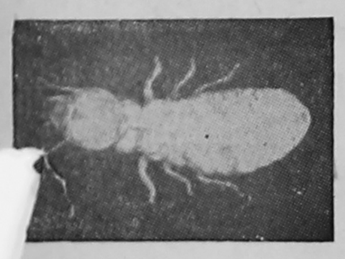

The Trench-type soil Barrier. Use it yourself—Save half. Easy to apply, complete directions furnished with every order.

No Unpleasant Odor.
Non Staining.
It's safe–it's sure–it's lasting Protection.

Manufactured by

SAFE-WAY LABORATORIES

Westville Lumber Co.

Westville, Illinois

Automatic Water Heater Table Top Model

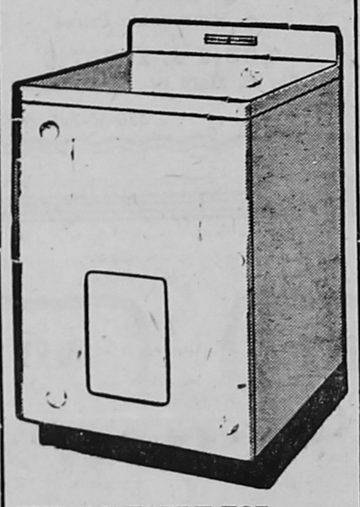

THE GE TABLE TOP . . . Water Heater is especially designed for installation in kitchen or laundry, where its flat top provides an extra work surface. Finished in a gleaming white enamel with one-piece work-top and backsplasher this model meets the hot water needs of small families, silently, dependably and economically.

GERRIB'S

GENERAL ELECTRIC APPLIANCES

121 N. Main St. Phone 3551

Georgetown

Essick GIVES YOU A NEWER-BETTER

POWER TAKE-OFF SPRAYER

You can't go wrong when you buy equipment that is produced by a reliable manufacturer. That's why we are proud to show you this new power take-off sprayer. It's built by Essick Manufacturing Company, a leader in design of spraying equipment for more than 20 years.

Yes, Essick has been building sprayers a long time. They're no fly-by-night manufacturer. They guarantee every unit unconditionally for a 90 day period and many of the first Essick sprayers, produced 20 years ago, are still in use today.

Now they offer a low-priced unit, designed specifically for the small farm, which may be mounted on your tractor, truck, jeep or trailer, and uses your power take-off to drive the pump. This sprayer, the Essick Model 100, shown above, is now on display at our store and we invite you to come in to see it before you place your order for any spraying equipment.

We think you'll like it.

ESSICK

SEE IT TODAY

A. EVAN FRASER

126 Delaware Tel. 5031

Westville, Ill.

"I'M THE MAN for the job... your Approved Johns-Manville Roofing Contractor for Flexstone* BUILT-UP ROOFS"

You can avoid costly roofing troubles by having your roof periodically inspected by experts. As the Johns-Manville approved roofer in this area let me tell you about the free J-M Roof Survey plan. This plan gives you, without obligation, a comprehensive report showing the exact condition of your roof.

*Reg. U.S. Pat. Off.

Henry Bireline Co.

Leo "Butch" Bireline

"Hi" & "Bobby" Partners

607 E. Fairchild St.

Phone 615

Danville, Illinois

tfM23gwcnp

JM Johns-Manville BUILT-UP ROOFING

for VEGETABLE GROWERS

Rear-mounted engine puts you next to the job, where you can watch these implements work.

POWER-DRIVEN SEEDER

1. Plants 2 to 6 rows at a time; smallest seeds to large beans, with greater accuracy.
2. Front-mounted—Operator can actually watch seeds drop into each row without turning his head.
3. Quickly attached or detached; simple adjustment for uniform depth and row spacing.

INDEPENDENT GANG CULTIVATOR

1. Perfectly matches and cultivates crops planted with Model G seeders, 2 to 6 rows.
2. Front-mounted. Easily attached or detached.
3. Controlled penetration permits closer cultivation. Requires less hoeing.

These important operations are only two of many for the versatile Model G line of equipment.

ALLIS-CHALMERS SALES AND SERVICE

ASK US FOR FULL INFORMATION.

SEE THIS . . .

Model "G" Tractor on Display at Flora's Marathon Service Station in Westville, Ill.

ANDREWS IMPLEMENT CO.,

OAKWOOD, Ill.

A 7gwcnp

No Waiting For A "Special Order Mix"

Colorizer Paints Give You . . .

Colors to match and harmonize with

- Floor Coverings
- Fabrics
- Wallpaper

In any finish—in any quantity! 1322 colors in

Jewel Colorizer PAINTS

21 W. MAIN PH. 1610

DANVILLE

J9 gwcnp

Army Buildings

2 Types — Many Sizes Suitable for

HOMES — COTTAGES

FARM AND ALL PURPOSE BUILDINGS

Prices Include Delivery to Your Lot in This Area

25 ft. Wide Bldgs. Double Walls, All Yellow Pine

25x25	25x30	25x46
$975.00	$1155.00	$1295.00

20 ft. Wide Buildings

20x20	20x24	20x32	20x36
$375.00	$415.00	$525.00	$545.00

OUR FREE CIRCULARS CONTAIN DETAILS AND ORDER FORMS. 20x28 ON DISPLAY

Midwest Bldg. Co.

BOX 505 MATTOON, ILL. PH. 4455

OPEN SUNDAYS 12 - 4 C.S.T.

J30 gwcnp

DON'T WAIT FOR HOT WEATHER

Insure summer sleeping comfort by installing a night cooling fan—Now!

ILLINOIS POWER COMPANY

HOMER HISTORICAL SOCIETY

Georgetown Locals . . .

Mrs. Ophelia Moore, who was in a serious condition at Lake View Hospital, Danville, last week, is reported to be somewhat improved.

Mr. and Mrs. Dale Morris and son are visiting Mrs. Morris' relatives near St. Louis.

Mr. and Mrs. George Maskel of Taylorville are visiting Mr. and Mrs. Jess Maskel.

Mr. and Mrs. Delbert Brown and daughter, Carolyn Ann, spent Sunday with Lola and Leo Yoho.

All members of Primrose Camp Royal Neighbors are urged to attend regular meeting at 8 p.m. Wednesday, July 6, at the home of Mrs. Alda Brown. Mrs. Leota Snyder will be assistant hostess. There will be games and refreshments.

Miss Anne Elden of South Charleston, O., and Virginia Stark of Oxford, O., were weekend guests of Miss Mary Jo Clark.

Mrs. Pearl Johnson of Springfield was a weekend visitor of Mr. and Mrs. H. S. Johnson.

Mr. and Mrs. Dennie Williams of Danville and Mr. and Mrs. Robert Coleman were Sunday dinner guests of Mr. and Mrs. Forest Williams. Misses Donna and Sherrel Williams of Danville spent the weekend here.

Miss Jean Willson, accompanied by Mr. and Mrs. Albert Hinton and daughter, Jeannette, spent Sunday at Ideal Beach, Monticello, Ind.

Mr. and Mrs. Henry Cravens of Washington, D. C., and Mr. and Mrs. Royce Cravens of Scotsburgh, Ind., were weekend guests of Mr. and Mrs. Henry Cravens.

Mr. and Mrs. Carl Cunningham were Sunday dinner guests of Mr. and Mrs. William Goings in Veedersburg, Ind.

Mr. and Mrs. Edward Windson and daughter were Friday evening guests of Mr. and Mrs. Harry Debarba. Mr. and Mrs. DeBarba and Mr. and Mrs. Russell Cowan of Hoopeston attended the Sunday afternoon motorcycle events at Farmer City, Ill.

Mr. and Mrs. C. C. Bell and Mr. and Mrs. Ralph Sheppard of Danville were Sunday dinner guests of Mr. and Mrs. Irving Bell.

Ronald Miethe left Saturday for Northfolk, Va., where he will board a ship for a navy cruise.

Miss Dixie Whitten spent Sunday night at the home of Miss Marilyn Miethe.

Mr. and Mrs. Ed Farrington and son and Mr. and Mrs. Pete Guglielmetti of Universal, Ind., Mr. and Mrs. Tony Stimac of Westville, Mr. and Mrs. Frank Bonomo of Bunsenville, Miss Joan Bonomo, Mr. and Mrs. Herb Halls and Mrs. Wilson Halls of Danville were Sunday afternoon callers of Mr. and Mrs. Frank Bonomo.

Mr. and Mrs. George Brooks and children left for Pennsylvania to visit Mrs. A. L. Harris. They expect to return Friday and to bring with them Rev. and Mrs. Raya and children for a short vacation.

Mr. and Mrs. Russell Byerley and son, David, were Sunday dinner guests of Mr. and Mrs. Fred Griffith in Danville.

Mr. and Mrs. Tony Cebuski returned home Thursday evening from St. Elizabeth hospital, where she underwent a surgical operation.

Miss Barbara Barnette of Indianola was a weekend guest of Miss Rosmary Devore.

Mr. and Mrs. Benjamin McGee of Hoopeston were Sunday dinner guests of Mr. and Mrs. Lawrence Doan. Mrs. Doan returned home from Lake View Hospital, June 19. She is recovering from a fractured leg.

Mr. and Mrs. Bart Simmons of Urbana were weekend guests of Mr. and Mrs. Rex Edmonds.

Mr. and Mrs. G. W. Elliott attended the annual meeting of the Free Holiness Mission Church Conference, Saturday, in Montezuma, Ind.

Mr. and Mrs. Luther Erickson were Sunday dinner guests of Mr. and Mrs. Mac Hale.

Mr. and Mrs. John Fogleman attended a Sunday reunion of the White family at Twin Lakes, Paris.

Miss Corrine Long of Fairfield, Ill., was a Sunday caller on Mrs. T. A. Gallagher.

Wiring? Call **Georgetown Electric**

Industrial wiring? That's our line,
And ALL our work is done up fine!
No matter WHAT your wiring need,
Just call for US and watch us heed!

Georgetown Electric
112 N. Main St. Phone 5101
Georgetown, Ill.
tfM17gwcnp

16-ft. Shoe Repair Machine
with Attachments . . . $200
'36 Chevrolet Truck
with Grain Bed $250
We Build or Wreck Anything
— CARL L. JONES —
Telephone 8051 Danville, Ill. 311 N. Hazel St.
M12-19-26gwcnp

TELEVISION
Sales and Installations
"Only Technicians Are Qualified To Sell Television"
AMALGAMATED ELECTRONICS
615 N. Vermilion, Danville
J30-Jy29 gwcnp

SMITH RADIO SERVICE
C. E. "Red" Smith, Mgr.
COMPLETE RADIO SERVICE & PARTS
24-Hr. Service—18 Yrs. Experience
206 S. Main St. Telephone 7081
Georgetown
J2-9 gwcp

GALYEN BROS.
Repair Service
ACETYLENE & ELECTRIC WELDING
RAY GALYEN Tel. 3656 C. H. GALYEN Tel. 3611
Georgetown, Illinois
J23-30-Jy7-14 gwcp

OPEN MONDAY NITES TILL 9 P. M.
SIMON
Shoe Service
9 EAST NORTH
Danville, Ill.
M5-12 gwcnp

If bad luck suddenly comes your way
If you should lose some stock one day
Pick up your phone, give us a ring,
We'll come right out, and cash we'll bring.
We come for all, large or small; cattle, horses, hogs, sheep
CIRCO RENDERING Service
Call collect

PARENTS
B-4-U-BUY A BAND INSTRUMENT
ASK ABOUT OUR
TRIAL PLAN
KAMP MUSIC
151 N. Vermilion St.
Danville, Ill.
J16-23-30 gwcnp

FRYERS
FOR SALE
White Rock 35c lb.
Reds — 31c
W. D. SNAPP
222 North Third Street
Georgetown, Illinois
Telephone 2461
J30 gwcp

GOING PLACES?
When arranging for a trip or vacation, you'll find the Yellow Pages mighty helpful. In addition to local suppliers and business people, they list—
• LUGGAGE
• BUS LINES
• RAILROADS
LOOK IN THE YELLOW PAGES
THE CLASSIFIED SECTION OF YOUR TELEPHONE DIRECTORY

Fresh Wabash Catfish
Every Friday at
Westville Bowling Garden
Open Bowling Every Evening
tf J2 gwcnp

WANTED!
BLACK SHEET IRON AUTOMOBILE BODIES
FENCE WIRE SCRAP IRON
SELL TODAY FOR CASH!
MERVIS IRON & METAL CO.
329 E. Harrison St. — Danville, Illinois
HIGHEST PRICES PROMPT UNLOADING

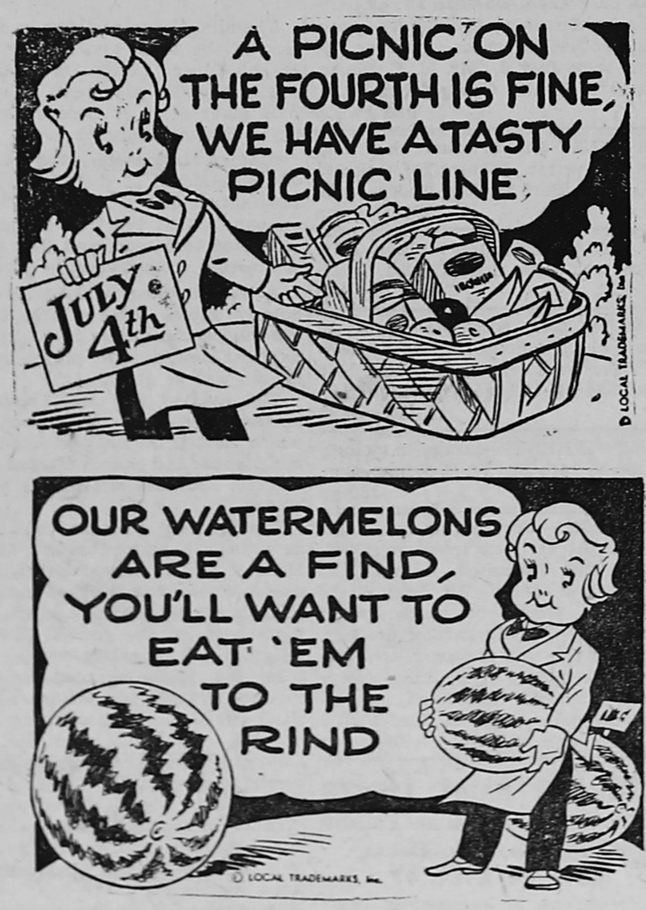

Wyer's FOOD MARKET
209 S. MAIN • GEORGETOWN, ILL.
Tel. 2591

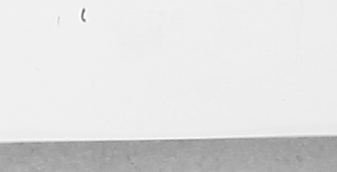

BENEFIT BY THIS GOOD NEWS COMBINATION
YOUR HOME TOWN PAPER gives you complete, dependable local news. You need to know all that is going on where you live.
But you live also in a WORLD where big events are in the making — events which can mean so much to you, to your job, your home, your future. For constructive reports and interpretations of national and international news, there is no substitute for THE CHRISTIAN SCIENCE MONITOR.
Enjoy the benefits of being best informed—locally, nationally, internationally — with your local paper and The Christian Science Monitor.
LISTEN Tuesday nights over ABC stations to "The Christian Science Monitor Views the News."
And use this coupon today for a special introductory subscription. $1 U. S. Funds
The Christian Science Monitor
One, Norway St., Boston 15, Mass., U.S.A.
Please send me an introductory subscription to The Christian Science Monitor — 26 issues. I enclose $1.
(name)
(address)
(city) (zone) (state)
PB7

DID YOU KNOW . . .
- That it's Too Hot to Bake?
- That Better Cakes Can Be Had at **Parke's Bakery?**
- That when you Try our Angel Food and Layer Cakes, You'll Guit Baking?
- That when you Compare our Quality Products with Others You will Not be Satisfied with Any Other?

Many Customers Come from Danville, Chrisman, Sidell, Indianola, Westville and parts of Indiana

Place your order NOW for a weekend Cake, Danish Rolls, Clover-Leaf Dinner Rolls and Tender Buns

Save Money at . . .
PARKE'S BAKERY
Home Owned Georgetown, Ill.
J30 gwcnp

Save with our Real Ford Service!
A little care now can insure carefree holiday driving. And make sure you get this care from the men who know your Ford best. At a special holiday price we'll give you the service you need to keep your Ford fit. And you'll save 4 ways with our
1. Ford-trained Mechanics
2. Genuine Ford Parts
3. Factory-approved Methods
4. Special Ford Equipment
HERE'S WHAT WE DO:
1. Make compression test
2. Clean and adjust carburetor
3. Clean and check fuel pump
4. Clean and space spark plugs
5. Completely check ignition system
6. Adjust fan belt
7. Tighten all hose connections
8. Check water pumps
9. Check radiator and cooling system
IMMEDIATE SERVICE—EASY TERMS
We Ford Dealers Know Fords Best!
TESTA MOTOR SALES
205 S. Main St. Georgetown, Illinois

HOMER HISTORICAL SOCIETY

Want Ads

STRICTLY CASH IN ADVANCE
(Minimum 25c)
Rates—5 cents per line

ORDER YOUR WEDDING Announcements, Invitations and Reception cards at Georgetown News.

FRYERS—3 lbs. and up, 35c. Mrs. Charles Warren, Georgetown Rt. 1, Tel. 5263. J30 gnp

BABY SITTING — Joan Brookshier. Call 4601, Georgetown. J30 gp

PRICED TO SELL—Chevrolet 1931 1½ ton truck, grain box, good condition. See after 5 p.m. Tel. 3013-J. 930 Franklin, Danville. J30 gwcp

MYSTERY FANS—Read Peter Levathrill-packed recreation of "The [illegible] of the Rock Island Limited." [illegible] he American Weekly, the great [illegible]azine with true-life stories of adventure, romance, science, mystery, religion and colorful personalities, with SUNDAY'S CHICAGO HERALD-AMERICAN.

SEVERAL—Farm homes are needed for boys, both permanent and for the summer only. See Mr. Orr, Y.M.C.A., mornings, or write Big Brothers, Y.M.C.A., Danville, Ill. J30 gwcnp

FRYERS—3½ lbs., 35c lb. Everett Ward, Georgetown R. R. Tel. 346, Indianola. J30 gwcp

FOR SALE—1940 tudor Oldsmobile. Radio and heater. Good condition, $525. Biggs Elgin, 308 Seminary, Georgetown, Tel. 2441. J30-Jy7 gwcp

FOR RENT — House, unfurnished, August 1 or Sept. 1. References. Nelson LaVally, 214 Bowman, Tel. 6125-J, Danville. J30-Jy7 gwcnp

FRYERS FOR SALE—D. W. Gannon, south of McKendree Church. Call Georgetown 2830. J29 gwcnp

FRYERS FOR SALE—40c lb. Grace Noggle, 1 miles north of Humrick, Tel. 3634, Ridgefarm. M19-26gwcp

TWO LAKE BOULEVARD—Lots for sale. Will trade for lots in town or south. Inquire 717 N. Kimball or phone 7424-J, Danville. J9-16-23-30 gwcnp

FOR SALE — 1949 Hudson Commodore 6, 4 door Sedan. Fully equipped, 2,000 miles. Will trade. W. C. Edmondson, 406 E. 14th St., Georgetown. J16-23 gwcp

WHY NOT LET US HANDLE YOUR REAL ESTATE PROBLEMS?
L. K. Madden
Real Estate
Tel. 300 Hotel Plaza
Danville, Ill.

CESSPOOLS—SEPTIC TANKS AND cisterns cleaned and repaired. Prompt service. Write E. L. Harris, [illegible]. Del., Westville, Ill. MA28gwcnp

[illegible]ID LINOLEUM—ASPHALT [illegible]er tile, sink and table tops Installed. Work guaranteed. Tel. 9647-W Danville, Ill. 18 Fremont. A28M5gwcnp

WANTED
HOMES—ACRES—FARMS
JOHN WALKER
Real Estate Broker
Tel. 2832 1111 Chandler St
Danville, Ill.
AM26gwcp

LAWN MOWERS SHARPENED — At my home on McKinley St. Power mowers a specialty. Your work done with the latest equipment.
BEN RICHARDS
Tel. 2446. Cor. McKinley and Church
Georgetown, Ill.
MAM J30 gwcp

LUMBER, ALL KINDS
JOHNSON LUMBER YARD
Tel. 6461 615 S. Main St.
Georgetown, Ill.
tf J30 gwcp

ALL KINDS — OF SANITARY work. Grease traps, septic tanks, cesspool and toilet. Licensed and bonded. T. H. Quick. Tel. 4106-W, Danville. tfM24-A14gwcp

MAYTAG WASHER—New complete [illegible]n display. Try us. We trade [illegible]ything. B. Revello Dept. Store. [illegible]161, Westville, Ill. M24-A28 gwcnp

CASE AND NEW IDEA FARM Machinery. See Soard Motor Co., Dana, Ind. MA28gwcnp

FOR FARM MACHINERY — CASE and New Idea — See Soard Motor Co., Dana, Ind. MA28gwcnp

DR. R. E. BROWNFIELD
Licensed Chiropractor. 8 W. Seminary, Holland Bldg. Ph. 2707 for appointment. D2-J20 gwcnp

LOANS — $50.00 to $500.00.
DANVILLE LOAN CO.
101½ E. Main St. Tel. 834.
Danville, Ill.
D9-Jy2gwcp

PLOWSHARES RECLAIMED SUDden service to Smiths. No waiting.
THOMPSON MACHINE & WELDING
Tel. 291 210 South St.
Danville, Ill.
M A M gwcnp

REBUILD — Plows. Machine work. Welding, blacksmithing. A. F. Johnston, 31 S. Vermilion St. Tel. 2147. MJJASO gwcnp

[illegible] have it to SELL, SELL IT with A[illegible]

FOR SALE—Guernsey cow, freshen soon, Gene Akers, 1 mi. north and 1 mi. east of Georgetown. J30 gwcnp

PARENTS—Ask about our trial plan before buying BAND INSTRUMENTS for your BOY or GIRL.
KAMP MUSIC INC.
151 N. Vermilion, Danville, Ill.
J30-Jy7 gwcnp

HOGS—44 Chester White shoats, two tried sows and two white males. D. W. Gannon, south of McKendree Church. Call 2830, Georgetown. J29 gwcnp

ENERGY—Tandem wheel farm wagon, hydraulic 4-ton hoist, demonstrator. W. H. Hicks, Allerton, Ill. Tel. Sidell 2F22. J30-Jy7 gwcnp

ATTENTION HOME BUILDERS — Let us fill your plumbing and heating needs. We have a complete package for your home, including an automatic oil-fired forced-air furnace; automatic gas water heater; complete bathroom fixtures, including medicine cabinet and towel bars; complete kitchen includes all steel cabinets, large cabinet sink, gas stove, electric refrigerator and light fixtures. You'll save money by buying this complete package.
R. R. DUFF & SON
Telephone 463 Danville, Ill.
J16-23 gwcnp

CUSHMAN MOTOR SCOOTER — Sales and service. Tel. 477. Whitman's, 1524 Georgetown Road. J16-23-30-July 7 gwcnp

EXPERT FLOOR SERVICE—Asphalt tile laying, remodeling, plastering, floor staining and sanding. Complete building construction. General contracting. Winston Wagner, 310 S. Jackson St., Danville. tf A28 gwcnp

FRYERS AND FRESH EGGS—BEN Thornton Georgetown 5411. tfJ2gp

NURSING HOME VACANCIES—One of the finest nursing homes in this part of the country. All new equipment, hospital beds with innerspring mattresses, oxygen, etc. We take any kind of patients, both ambulatory and bedridden. Patients receive the same service as hospitals except surgery. 24 hour nursing service supervised by a registered nurse. Open for inspection at all times. For reference call or write St. Mary's Hospital, Kankakee, Ill. For information call or write Haven of Rest Nursing Home, Beaverville, Ill. Phone 31. M12J9gwcnp

WE SHAMPOO—Rugs and carpets in your home. We also clean asphalt, tile, wood, cork, rubber, concrete or terrazo floors. All work guaranteed. Free estimate. Eddie Clark, 1010 Harmon, Call collect, Danville, Ph. 2464-W. M12-19-26-J2gwcnp

WANTED—Position as Housekeeper in good home. Have one son. Mrs. Opal Stewart, Rt. 1. Chrisman, Ill. J9-16 gwcp

A BARGAIN CLEANING—Cesspool, toilets, septic tanks, grease traps. Licensed, bonded. M. L. Owens, 1134 Kimball, Tel. 6518-J., Danville. M12J2gwcp

LET ME IMPROVE THE APPEARANCE OF YOUR HOME WITH CRUSHED ROCK $2.52 A TON
CHEROKEE COAL — $6 Per Ton.
PROMPT DELIVERY
Phone 6766 Any Hour
J. W. BROOKS
Morgan St. Georgetown, Ill.
tf Jgwcnp

A BETTER COAL—Heavy or pickup. Trucking anywhere. Burgoyne Trucking Co., Tel. 6016, Danville. M19J9gwcnp

STIX-ALL
Mending cement Mends everything
— USE —
For Wood — Tile — Metal — Cloth
Glass — China — Crockery
Aluminum — Leather — Furniture
Leather Shoe Laces — All Lengths
Ask Your Dealer or Write Us
G. W. UNDERHILL CO.
815 Central Street Kansas City, Mo.
AMJ9gwcnp

GUTTERS — PUT THEM ON NOW. Danville Sheet Metal Works, 840 E. Fairchild. Ph. 546. Danville, Ill. M31A7-14-21gwcnp

Tell the advertiser you saw his ad in this newspaper.

NATIVE LUMBER — BUYERS OF saw lumber. Custom and share sawing. Reed Lumber Co., Phone 1, Cayuga, Indiana. MAM12gwcnp

AT ROY HAWKINS RESIDENCE, Vermilion Grove, Ill. — We have a quantity of good lumber, plywood, Masonite, doors and windows; also, four hog houses, never used, priced almost for material in them. Other articles. Telephone 3603 Ridgefarm, or see in Yard. United Wrecking Co. tf M24 gwcnp

FERTILIZER
6-Plant Food, Free Flowing
On Hand — 8-8-8, 3-18-9, 3-12-12, 2-12-12, 2-12-6, 0-20-20, 0-9-27, 0-12-12, 0-20-0 and 0-0-50.
5 Per Cent Cash Discount
Phosphate 33 Per cent — $19.25.
Phosphate 31 Per cent — $18.25.
Special on Carloads
RAYMOND KRUKEWITT
Phosphate and Fertilizer
Homer, Ill. Phone 117 L
A 28M5gwcnp

For Sale—60 Hostess paper napkins with the name printed on each, for $1.10. Blue, red and green borders.

FOR SALE—'41 Chevrolet Special De Luxe, $750. Good buy. Radio, heater and new rubber. 110 W. 1st St., Danville. Tel. 2196-W. J30-Jy7 gwcnp

FOR SALE — Red Raspberries. We pick Mondays, Wednesdays and Fridays. Come to patch on 3rd St., McCormick's, Georgetown. J30 gp

FOR SALE—White Rock fryers. Roy Black, Tel. 5410, Georgetown. J30-Jy7-14 gwcnp

FOR SALE — Complete set of trap drums. Price $30. Phone 1167, Danville. J30-Jy7 gwcp

FOR SALE — Electric train, cars, track, signals, switches, etc., mounted on wood. $25. Lyle Craw, News office. J30-Jy7 gwcnp

FOR SALE — '36 Chevrolet, cheap. Marion Harper, 400 W. 8th St., Georgetown. Call 5761 after 4 p.m. J30 gwcnp

FOR SALE—Ice Refrigerator, 50 lb. capacity, good condition, -10. 126 S. Griffin, Danville. Tel. 5998-J. J30 gwcnp

FOR SALE—2-room new block house, large rooms, electricity. Rooms can be added. Large lot. Mrs. John Hoggatt, 305 Whittier St., Tel. 4427, Georgetown. J23 gwcp

FRYERS FOR SALE—35c lb. Rocks. Mrs. Mary Pollmon, Georgetown Rt. 1, Tel. 5416. tf J23 gnp.

LOST—J. C. Higgins fishing rod and reel, Thursday night, June 9, between west side of Georgetown dam and State Line on new pavement. Earl Smith, Rt. 1, Georgetown. Tel. 5066. Reward. J16 gwcp

FOR SALE—Tomato Plants, Cabbage Plants, New Cabbages, Turnips, McCormick-Deering Hay Rake, Chevrolet '36 Pick-up Truck 5 New Tires. Pony Farm, Ogden, Ill. J23-30-Jy7 gwcp

CHIMNEYS — Built and repaired. Brick and block work. Painting, roof repair. Tel. 7699-W. Taylor and Son, Danville, Ill. tf Jy30 gwcp

JOHN DEERE — Model H. Tractor and cultivator. 7-ft. power mower, good condition. 4 miles southwest of Attica, Ind. Al Shupp. J23-30-Jy7-14 gwcp

FOR SALE—By owner, 60 acres, 1½ mile northeast of Veedersburg, Ind., on good road. 20 acres in cultivation rest in good pasture. Splendid place to build. Price $2,500.00. $500 down rest on contract. Lee Hershberger, Veedersburg, Ind. J23 gwcp

FOR SALE — ELECTO-STEAM radiator, brand new, $15. Large wardrobe trunk, good condition, $15. W. C. Edmondson, 406 E. 14th St., Georgetown. J 16-23gwcp

FOR SALE—By owner. Lot in Newport, Ind. 50x150. Well and city water hydrant. Fruit and shade trees and 2 out-buildings. On paved street. Write Mrs. Clara Swisher, 1002 Chicago Ave., or Phone 4107-J, Danville, Ill. tf J2 gwcnp

BATHROOM FIXTURES — BATHtubs, lavatories and closets available for immediate delivery.
THE CARSON-PAYSON CO.
616 N. Jackson St.
Danville, Illinois
Phone 30

-: NEW and USED :-
● Furniture
● Gas Stoves
Price reduced on all of these.
STOP and SWAP SHOP
1401 N. Main St. Telephone 3971
Georgetown, Illinois
STOP & SWAP
tf J13 gwcnp

ENROLL NOW for January state exams. Lowest tuition. Inexpensive dormitory. Owner operation and instruction. More practice. Better theory. Highest state-board averages. No failures. G.I. Approved-P. L. 16 and 346. Write, Phone or Visit Us. Varner Beauty School, Paris, Ill. Phone 175. J2-9-16-23-30 gwcnp

FOR SALE—Concrete Septic Tanks, complete with bottom and lid. Price includes delivery and installation. Grease Traps. Concrete blocks, machine made and steam cured. Also drain tile 4, 5, 6, 8, and 24 inch. We deliver.—Jenkins Concrete Products Co., Cayuga, Ind., Phone 68. M26JJA25gwcnp

FIREPROOF — Ironing Board Cover. Guaranteed not to burn, self fitting. Only $2.39, Postpaid, No C.O.D. Randall Sales Dept., E. Allegany, N. Y. M26 J2-9-16 gwcnp

WE HAVE MODERN HOMES FOR SALE—
In and Near Danville
L. K. MADDEN
Real Estate
Hotel Plaza Telephone 300
Danville, Ill.

● FENASEPTIC
After you have tried everything else on your CUTS, HANG NAILS, COLD SORES, MOSQUITO BITES, ATHLETE'S FOOT AND OTHER INFECTIONS—TRY FENASEPTIC.
It Is Unconditionally Guaranteed To Give Satisfaction
OR YOUR MONEY BACK
AVAILABLE AT YOUR DRUGGIST
M19JJ7gwcp

Road Material Contracts Awarded

The right-of-way committee of the Board of Supervisors, consisting of A. L. Linne, James Bell and William Dolan, has awarded more than $35,000 in contracts for materials to improve roads in Vermilion county, it is announced by W. C. (Pete) Dye, county superintendent of highways.

Floyd Lee of Oakwood was awarded the contract for gravel for eight miles of road in Oakwood township, at $1.78 per ton.

Dale Andrews, Alvin, was low bidder for crushed stone on five miles of road in Newell township at $2.56 a ton.

E. A. Wagner, Danville, received the black top contract for 3.2 miles of road work in Newell township. L. A. Robbins, Danville, was low on gravel for eight miles of road in Blount township at $1.14 a ton. W. B. Clements, Wellington, was low on gravel for 2.75 miles of road in Grant township at $2,952.40. The latter also received the contract for gravel for use on 1.7 miles in Ross township at $1,463.75.

WANTED — House or 2 bedroom apartment. No pets. References exchanged. Quiet, refined couple. Good position. Tel. Georgetown 4151. tf Jy7-14 gwcp

FOR RENT — Corner store room. Franklin and Main Sts. Tel. 1039 or 311, Danville, Ill. Jy7-14 gwcnp

INTERESTING—Work for all ages. Especially housewives. Earn money at home. Addressing circulars and literature. For book of instructions send $1.00. Mrs. I. Foster, 326 Lincoln Lane, Danville. J30 gwcnp

PLYWOOD—14 ft. boat with 5 hp. Hiawatha motor. Brand new. Phone 325-W. William L. Garfield, Milford, Ill. J30-Jy2 gwcp

FOR SALE—Harley Davidson '48 61 Overhead valves. All accessories, $725. Fred Majors, Kingman, Ind., Rt. 1. Tel. Cates Central. J30 gwcp

IT'LL GET YOU THERE—And get you back. 1937 Terraplane, $100. Tom Cleland, 607 Chandler St., Danville. Tel. 4887-W. J30 gwcp

WANT TO BUY—Good clean wheat straw. Also alfalfa, clover and mixed hay. Frank McNeer, 1712 S. Main St., Paris, Ill. Tel. 413-R. J23-30-Jy7 gwcp

FOR SALE — 1947 motor scooter, Price reasonable. Gene Spesard. Tel. 3674, Ridgefarm. J23-30 gwcp

FOR RENT — Two furnished upstairs rooms. Working couple preferred. Also red and black raspberries for sale. Walter Sherfield, 1 mi. E. of Georgetown Square. Tel. 6372. J23-30 gwcp

FORD—1940 1½ ton short wheel base chassis and cab, wide rims with good tires. A good price for quick sale.
FORD, 1937, 1½ ton long wheel base chassis and cab. Motor just overhauled. Also good deal for quick sale.
GEORGE VACKETTA & SON
Ford Sales & Service
Westville, Illinois
J23-30 gwcnp

LAWN SWEEPER—Made from any lawnmower. Cleans up leaves, grass, nuts and sticks. Mail 30c coin, no stamps, for plans. Raven, 12445 Moorpark, Studio City, Calif. J30-Jy7 gwcp

FOR RENT—FREE—Furnished modern home to a reliable couple, or man or woman, who can act as part-time companion to elderly man. Share other expenses. Answer not later than July 3. Mr. E. E. Smith, 601 S. Main St., Georgetown, Ill. J30 gwcnp

FOR SALE—3 room house, electricity and city water. Inquire 217 Oak St., Tel. 2777. Bert Tucker, Georgetown. J30-J7 gwcp

FOR SALE—Palomino stallion, filly, mares and colts. Ernest Orlea, Westville, Ill. J30-Jy7 gwcnp

ALWAYS THE BEST—Bargains in new and used housetrailers at Danville Trailer Sales. Open 9 a.m. to 9 p.m. 334 N. Gilbert, Danville, Ill. tf J30 gwcnp

WANT TO RENT—Garage in vicinity of 406 E. 14th St. W. C. Edmondson, Georgetown. J30 gp

FISH CAMP—For sale or trade. On Wabash River. New twenty-eight ft. house boat furnished, liveable the year round. Fifty feet from State Highway, plenty of shade. Good well, garden, ready market at door, good hunting and trapping, two motor boats, plenty nets, lines, everything you need. Immediate possession. Bargain for quick sale. Milton Weir, Cayuga, Indiana. J30 gwcp

Athletes Foot Germ

Imbeds Deeply To Cause Painful Cracking, Burning, Itching.

HOW TO KILL IT

A treatment, to be efficient, must PENETRATE to reach the germs and be POWERFUL to kill them. T-4-L, the only product we know of made with undiluted alcohol, penetrates. Reaches and kills more germs FASTER. FEEL IT TAKE HOLD.

IN ONE HOUR

If not COMPLETELY pleased, your 40c back at any drug store. T-4-L is clean, odorless, easy and pleasant to use. Apply FULL STRENGTH for insect bites or poison ivy. Today at

WESTVILLE NYAL STORE

Couple Married in Ceremony at Danville

KRONAS - MECHALAS

A beautiful wedding ceremony was celebrated at 4 o'clock Sunday afternoon, June 26, in the First Presbyterian Church, Danville, when Miss Demetra Mechalas, daughter of Mr. and Mrs. Gust Mechalas, Georgetown, became the bride of Nicholas Kronas, son of Mrs. Pauline Kronas of Danville. The wedding guests numbered more than 500, being in attendance from Pittsburgh, Chicago, Peoria, Decatur, Danville, Hoopeston, Westville, Georgetown and other points.

The Rt. Rev. John Magoulias, D.D., Decatur, pastor of the Greek Orthodox Church of the Ascension, assisted by J. Bakopoulos, also of Decatur, performed the ceremony. The full and colorful rites of the Greek Orthodox Church were used.

The bride was given in marriage by her father. The couple was attended by Miss Elaine Mechalas, sister of the bride, as maid of honor; George Bobis, Hoopeston, best man; and Miss Mary Paras, Danville, Miss Helen Halkas, Pittsburgh, Miss Fay Langas and Miss Bessie Kronas, Danville, bridesmaids. The ushers were Byron and Emmanuel Mechalas, Georgetown, brothers of the bride, Mike Stathos and Chris Langas of Chicago. The ring bearer was Johnny Artemis of Danville. Orange blossom boy was Johnny Demos, and flower girls were Nancy Paras and Janet Pergakes, all of Danville. The rite of candle lighting was performed by Harry Mechalas, Georgetown, brother of the bride, and George Petchakis, Danville, a cousin of the bride. Mrs. Evan Fraser and Dean Rice of Georgetown played the organ before and during the ceremony and accompanied Miss Mariam Mayer of Danville, who sang, "Because," "I Love You Truly" and "Oh Promise Me."

The bride wore a white slipper satin gown entrain, collar and cuffs embroidered with seed pearls, with a fingertip silk net veil and a pillbox tiara. She carried a bouquet of white roses and mixed baby chrysanthemums and pink roses. The maid of honor and bridesmaids wore white marquisette identical gowns with picture hats, and each carried a dozen mixed American beauty roses and baby's breath. The bridegroom, best man and ushers wore white dress jackets.

Following the ceremony, the guests went to the recreation rooms of the Illinois Power Co. on S. Vermilion St. After the bridal party arrived, a reception was held, after which a buffet supper was served. Later, the tables were removed and the bridal party and many of the guests took part in native Greek dances. Music was furnished by an orchestra which played the Greek folk dance music.

The bride was graduated from Georgetown H. S. in 1946 and later attended Utterback-Brown Business College. She has been employed in the office of Boaz Crawford, Danville food broker, and will continue in this work for the present. The bridegroom was graduated from Danville High School and attended the University of Illinois. He is employed as a draftsman at the plant of the F. L. Jacobs Co.

Following a two weeks' honeymoon trip, the couple will reside at 112 Payne St., Danville.

Mount Pisgah Reunion to Mark Church's 109th Year

The annual homecoming in celebration of the 109th anniversary of Mt. Pisgah Church, located on the Georgetown-Indianola pavement, two and a half miles west of Georgetown, will be on Sunday, July 10.

Stanley R. Schecter, who has served as president of the Mount Pisgah Association for a number of years, announces that everyone in this area is invited to attend, and that a most interesting program will be given.

A basket dinner will be served on outdoor tables under a large tree on the church grounds at 12:30 p.m., daylight time, and the program in the church will be at 2:30.

The reunion will start under the majestic trees on the church lawn which shaded the old log double-duty schoolhouse and church erected March 1, 1840, near the site of the present edifice.

The first log structure was known as "the Mount Pisgah Meeting House," and it served as a judicial center where church elders meted out punishment to offenders of the strict moral code of the era, as well as a religious and education center.

In the adjoining cemetery rest some of the county's earliest settlers, some of the tombstones dating as far back as 1827. Dates on others, probably still older, have been obliterated by the passing years. The first elders of the little country church were Alexander McDonald, Charles Canaday and Richard Swank, and the first deacons were Abraham Sandusky and Isaac Sweringer.

The present building was erected in 1877 to replace the old log schoolhouse. Its bell is another relic from the early pioneer days of the county, having hung first at the old Danville Seminary. It bears the date 1848.

Visitors to these reunions of the Mount Pisgah alumni have come from Colorado, Iowa, Indiana, Michigan, Washington, D. C., and other places.

Every man must educate himself; his books and teachers are but helps; the work is his.—Daniel Webster

BALSKUS - PATTERSON

In the presence of several hundred friends and relatives and before an altar and arch of mixed summer flowers, lighted by candelabra, Miss LaWanda Patterson, daughter of Mr. and Mrs. Glenn W. Patterson, 210 E. Seminary St., Georgetown, was united in marriage with Joe Balskus, son of Mrs. Elizabeth Balskus, at 2 p.m. Sunday, June 26, at the Friends Church. Rev. Mary Hiatt performed the double-ring ceremony.

The bride was given in marriage by her father. Attending the couple were Miss Nancy Ellis of Danville, Miss Marilyn Pringle, Mrs. Myrland Bennett, bridesmaids, and William Wolff, best man. Ushers were Henry Cebulski and Harold Pribble. Dianna Kay Edmonds served as flower girl. Mrs. Dorothy Smith of Danville played bridal airs before and during the ceremony and accompanied Mrs. Stanley Bounds of Danville, who sang "O Promise Me", "Because" and "The Lord's Prayer".

Following the ceremony a reception was held at the bride's home with Mrs. Roscoe Murray and Mrs. Lester Pringle in charge.

The bride wore a white slipper satin floor length gown with bodice beaded with seed pearls and a brocaded Swiss fingertip veil and tiara of seed pearls. She carried a colonial bouquets.

The maid of honor and bridesmaids were dressed in identical balerina-style dresses of blue, yellow and green dotted Swiss, respectively. They each carried colonial bouquets.

The bride was graduated from Georgetown High School in 1948 and is employed in the office of the Inland Supply Co., Danville, where she will continue for the present. The bridegroom was graduated from Georgetown High School in 1946, served three and one-half years in the infantry of the U. S. Army and is employed by the Georgetown News.

Following a week's honeymoon the couple will reside at 205 E. Ninth St., Georgetown.

Out-of-town guests were Mr. and Mrs. Jack Reed of Clinton, Ind., Mr. and Mrs. Roy Wheat of Rosedale, Ind., and Mr. and Mrs. John Wright of Peoria, Ill.

Tell the advertiser you saw his ad in this newspaper.

HOMER HISTORICAL SOCIETY