Strappenbeck Bindery 1-49
Normal Ill.

The Westville News

Vol. 19 — No. 46 | Georgetown, Vermilion County, Illinois | Friday, August 26, 1949

Now that the nights have become cool and comfortable for sleeping, several of our more or less lackadaisical citizens are stepping out with a little more pep, and there seems to be a general quickening of pace here and there. Nothing like a hint of fall to take folks out of the heat-ridden summer doldrums.

School days are almost upon us again, which will end a vacation that has seemed all too short for many of the youngsters. In the large cities, the school terms are nearly a month longer, usually ending early in June and reopening in the fall about the same time as the schools in the hinterland. Despite this extra schooling, the pupils in the small towns continue to show as much intellectual vigor and learning as the children from the metropolitan centers, and often get ahead faster in life.

He's Hit Another Hotel

Bedside Manor,
Managed by Izzie Poore.
This is a Poore Hotel.

The Bedside is the
Place to Entertain
Your Friends

Dear Town Crier:

There is nothing like getting around to see how the other half of the world lives and breathes and rests in bed. As Mark Twain figured it out many years ago: If the bedside is a good place to rest or read, why not write there? Try it out some time. You will be surprised at what emerges from pen or typewriter.

—Ez Pash

A lot of propaganda is being sent out by the World Calendar Association, Inc., New York, for the adoption of a new world calendar, which will come before the United Nations for action in September. The plan is to have the new calendar in effect in 1950, when both the old and the new calendars agree. This would be on Saturday, Dec. 30, 1950. On that coincidental date, the changers would have the "World Calendar" take over—at the mid-turn of the last half of the 20th century. Thus the new year 1951 would begin on Sunday, Jan. 1, and every year thereafter always would begin on that date. Each quarter would have three months, or 13 weeks, or 91 days. There would be two extra holidays—the extra 365th day, which would be on Dec. 31, and the extra leap year day, which would be added to June, giving that month 31 days. Those two extra days would be called "World Holidays." Decoration Day in this country always would come on Thursday, the Fourth of July on Wednesday, Thanksgiving on Thursday, Nov. 23, and Christmas on Monday, Dec. 25. Religious feast days, uch as Eeaster, would be left to the decision of the churches. Among the advantages claimed: The borrower of money would pay less interest; on a customary 90-day loan, the borrower pays three months' or three-twelfths of a year's interest, based on a 360-day year. If a note is made for three months, however, the interest is figured for the exact number of days in that period and the borrower pays interest for one or two days more.

Our Clean Story Club—The political candidate had concluded his speech. "And what will you do," asked a voice from the audience, "if you are elected?"

"What will I do if I am elected?" exclaimed the politician. "Good heavens! What will I do if I am not elected?"

Why editors leave town: From an Oklahoma paper—A group of more than thirsty women attended the meeting of the Women's Society in the church parlors . . . From the St. Joe (Ind.) News—To Whom It May Concern: Please don't give my kids candy or ice cream cones. I appreciate your generosity, but the little stinkers won't eat at home any more . . . From an Illinois paper—All the ladies of the Circle are asked to bring a covered fish . . . From a Pennsylvania paper—Mr. A. went to work for the maritime company, determined to learn the sipping business.

INJURED BY HORSE

James Wall, Westville Rt. 1, sustained a fractured right leg and severe bruises last Sunday afternoon, a victim of a fallen horse. He was riding and the horse stumbled and fell, pinning the rider by the right leg.

He was taken to Lake View Hospital, where the fracture was reduced. He remained for further treatment.

Vermilion county has a record of 1875 acres of contour farming established from Jan. 1 to June 30, 1949, far more than in either Edgar, Douglas or Champaign counties.

Spraying of Park By Firemen to Be Holiday Precaution

Citizens Asked to Clean Alleys Before Labor Day

A chemical spraying of the Westville City Park by the city Fire Department was to take place late this week in preparation for the large crowds that are expected here for the Labor Day celebration. The spraying is intended to eliminate flies and to guard against disease.

Mayor Charles Byron also stated the first of the week that the firemen are also equipped to spray the alleys and collections of refuse. He has asked that citizens co-operate by getting rid of trash wherever possible. This precaution also is being taken against polio, although there are no cases here.

The chemicals are being donated by the Latoz Hardware, and the firemen are volunteering their services, with special hose which can cover the area adequately.

It is stated that the measures planned will be virtually as effective as spraying from the air by plane.

PARNARAUSKAS - ZELEZNIK

Now on a wedding trip in Michigan are Mr. and Mrs. Joseph Parnarauskas, following their marriage last week at Ss. Peter and Paul Church.

The double ring ceremony was read by the Rev. John Paukstis. Mrs. William Mellen sang "On This Day, Oh Beautiful Mother" and "Ave Maria," accompanied by Miss Jessie Carp, church organist. The young couple was attended by Miss Jane Hammond, Miss Pauline Walker, Miss Margaret [illegible] Walter Godels, Thomas [illegible] and Stanley Chapas.

[illegible] wore a white gown trimmed [illegible] lace and marquisette with a fingertip veil held in place by a heart-shaped crown. The maid of honor and bridesmaids wore marquisette gowns of blue, pink and yellow, respectively, and carried contrasting bouquets of gladioli.

A reception was held at Ss. Peter and Paul parish hall in the evening.

The bride, the former Irene Zeleznik, daughter of Mr. and Mrs. John Zeleznik of Amasa, Mich., is on the nursing staff of the Veterans Administration Hospital, Danville. The bridegroom, a graduate of Westville High School also is employed at the VA Hospital.

RADOMSKI - KUCZESKI

Miss Julia Kuczeski of Hegeler and Harry Radomski of Georgetown, son of Mrs. Marian Radomski, were united in marriage Saturday afternoon, Aug. 20, at St. Mary's Church, Westville. The Rev. J. L. Seisel officiated.

After completing a trip to Chicago and Wisconsin the couple will be at home in Hegeler.

Mr. Radomski is a veteran of World War II.

. . . Engagements . . .

Miss Ruth Boyd, daughter of Mr. and Mrs. Orville Boyd, Danville, will become the bride of Jay Franklin, son of Mr. and Mrs. Joseph Franklin, N. State St., on Saturday. The ceremony will be solemnized at St. Mary's Church, the Rev. J. L. Seisel officiating.

Announcement is made of the approaching marriage of Miss Inez Marie Bugelli, daughter of Mr. and Mrs. Pasquale Bugelli, to Joseph Markowski, son of Mr. and Mrs. Michael Markowski. The wedding will take place at 10 a.m. on Saturday, Sept. 3, at St. Mary's Church, the Rev. J. L. Seisel officiating. A reception will be held at the old Legion Hall that evening.

Eight New Courses Added At Georgetown High School

Several new courses have been added this year to the curriculum of Georgetown Township High School, it is stated by George Kriviskey, principal, in announcing that the 1949-50 school term will open at 8:30 Thursday morning, Sept. 1.

Freshman Day will be Wednesday, Aug. 31, beginning at 9 a.m. The buses will pick up the students for this day.

Those students who have not signed up for courses are requested to do so before the opening day. The new courses should be considered by students, Mr. Kriviskey advises, when arranging their schedules. Added courses are:

Commercial law, office practice, vocational guidance, mechanical drawing, chemistry, French, music appreciation and orchestra.

PROMOTED TO SERGEANT

Mr. and Mrs. F. Cruppenink have received word that their son, Paul, has been promoted to the grade of sergeant at Tyndall AF Base, Florida. He is serving as message center clerk in the Air Tactical School.

Westville Briefs

Miss Phyllis Ann Jones of Fort Dodge, Ia., is vacationing at the home of her parents, Mr. and Mrs. Eldwin Jones, West St.

Dominic Giacoma, Washington Ave., is convalescing at his home after his return from the Mayo clinic at Rochester, Minn., where he underwent major surgery.

Mrs. Joe Attan, S. State St., visited the past week at the homes of Mr. and Mrs. Lewis A. Reid, Eugene, Ind., and Mr. and Mrs. Jess Alexander, Cayuga.

Fred Hill of Westville Rt. 1 is a medical patient at Lake View Hospital.

Weekend visitors at the home of Mr. and Mrs. Louis Shembaras, Washington Ave., were their daughter and son-in-law, Mr. and Mrs. Kenneth Hodge, Cissna Park.

Mr. and Mrs. Wesley Boyd and family attended the annual Thomas reunion, which was held at Douglas Park, Danville, recently.

Recent visitors at the home of Mr. and Mrs. Wesley Boyd were Mr. and Mrs. Harley Roberts and Mrs. Edith Williams, Oakridge, Oreg.

Among those from Westville recently in attendance at the Chicago Railroad Fair were Mr. and Mrs. John Slazas, Mr. and Mrs. Robert Menestrina, and Mr. and Mrs. Paul Timko.

Mr. and Mrs. Joseph Rakausky and daughters, Rita and Patricia, are on a two weeks' auto trip in the east.

John Gerchak, Maurice Sole and Frank Parnarauskas have returned from a two weeks' vacation in International Falls, Canada. While enroute home they stopped in St. Paul, Minn., where they visited a former Westville resident, Dr. John Brazas.

Mrs. Emile Hittlet is a surgical patient at St. Elizabeth Hospital.

Mrs. Anna Auskalnis, Victor St., entertained members of her Euchre Club recently when two tables were in play. The next meeting will be with Mrs. Mary Chicas, Bowman Ave.

Sylvia and Billy Slykas recently returned after spending two weeks with their brother and family, Mr. and Mrs. Frank Slykas, Chicago.

Mrs. Laura Dupont has returned from a weekend visit in Taylorville with her daughter and son-in-law, Mr. and Mrs. Steve Kocurek.

Felix Mensavage spent Monday visiting in Chicago.

Mrs. Joe Attan and her brother, Lewis A. Reid of Eugene, Ind., recently drove to Urbana, where they visited their aunt, Mrs. Mary Fauley, who is confined to her home with a broken hip.

James Wall, who is a surgical patient at Lake View Hospital, is improving.

Visiting at the home of Mrs. Petronella Yocius, South St., the past week were Mrs. Petronella Tait of San Francisco, Calif., and Mrs. Catherine Yonelis of Chicago. On a two weeks' visit at the home of Mrs. Yocius is her son, Dominic, of Chicago.

Fred Schwigert of Chicago spent the weekend with friends and relatives in Westville.

Donald Spicer, John Kochvar, Bob Libert and Joe and Charles Yerem attended a birthday party at the home of Barney Vilk, Veedersburg, Ind., Saturday.

Mr. and Mrs. John Slazas, Victor St., entertained at a dinner at their home Sunday when guests present were Mrs. Petronella Tait, San Francisco, Mrs. Catherine Yonelis, Chicago, Dominic Yocius, Chicago, and Mrs. Petronella Yocius, Westville.

Mrs. Jennie Sutton left last week for a visit with relatives in Los Angeles and Huntington Park, Calif. Her daughter, Frances, who has been visiting in California for the past month, will return to Westville with her mother.

Peter Dowiatt is improving at St. Elizabeth Hospital.

Mrs. Anna Russian, Ellsworth St., entertained members of her sewing club recently. Refreshments were served by the hostess at the close of the evening. The next meeting will be at the home of Mrs. Anna Auskalnis.

Mrs. Susan Oswalt has returned from a visit in Chicago with her daughter and son-in-law, Mr. and Mrs. John Gobol.

Mrs. Rose Krause and children of Chicago have concluded a visit with her parents, Mr. and Mrs. Tony Yonkausky, Jefferson St.

Mr. and Mrs. Al Galan of 225 Victor St., have moved to 121 Short St.

Weekend visitors at the home of Mr. and Mrs. John Gailus, Madison St., were their son, William, and daughter and son-in-law, Mr. and Mrs. John Brinkus, Chicago. Mrs. Brinkus is the former Agnes Gailus.

Mr. and Mrs. Edwin Nieminski, Chicago, were recent visitors at the home of her parents, Mr. and Mrs. Paul Timko, Washington Ave.

Mrs. Anna Betkis, South St., entertained her sewing club at her home recently. The next meeting will be with Mrs. Anna Karcavich.

Tom Jackson, Ellsworth St., is seriously ill at Lake View Hospital.

Recent callers at the home of Mr. and Mrs. Joe Attan, S. State St., were Mrs. Nellie Orris, visiting here from Joliet, Mrs. Hannah Pritchard, N. State St., Mrs. Blanche Holaday, Georgetown, and Mr. and Mrs. Claude Hubbard of Gary, W. Va. Mr. and Mrs. Hubbard delivered a dozen beautiful roses from the garden of Mrs. Attan's sister-in-law and her husband, Mr. and Mrs. Evans Glick of Gary, W. Va.

Grocers Win Kid League Playoff

Successful Season Comes to Close

In the first game of the Westville Kid League teams' playoff Sunday afternoon, the Kaluza Groceries won over the Bee Liners, winner of the first half, by a score of 12-7. The playoff series called for the two best out of three. The box:

Kaluza Groceries	AB	R	H
Richards, ss	5	1	2
Thompson, c	2	0	0
Sleva, rf	3	0	0
Fava, 2b	2	2	0
F. Thopson, 3b	5	1	3
J. Serd, cf	2	2	0
Falconio, p	5	1	1
J. Dudich, 3b	4	2	1
L. Serd, lf	4	1	0
G. Dudich, p	2	2	0
	31	12	7

Bee Liners	AB	R	H
Hanciaux, 3b	5	1	2
Brandt, 1b	5	0	0
Nigra, ss	4	0	0
Finet, c	4	3	3
Karuzis, lf	4	0	0
B. Bdnar	1	1	0
Urban, p	4	1	2
Razaitis, cf	3	1	1
R. Urban, rf	3	0	0
	33	7	8

The Kaluza Groceries took the second game in the two out of three Kid League series at Westville by a 19-2 score, winning two straight from the Bee Liners.

This brings down the curtain on another successful season of Kid League baseball.

The winners are to be presented with a silver baseball. Each member of the winning team is to be rewarded. The presentations are to be made by Rev. J. Jasiek. The following is the box score of the second game.

Kaluza Groceries	AB	R	H
Richards, ss	5	4	4
Thompson, cf	3	0	0
Sera, rf	1	1	0
Fara, 2b	4	5	2
F. Thompson, 3b	5	6	3
F. Serd, cf	5	1	1
Falconio, c	4	2	0
Dudich, 1b	6	0	3
G. Serd, lf	5	0	0
G. Dudich, p	5	0	2
	49	19	15

Bee Liners	AB	R	H
Hanciaux, 2b	4	0	0
Razaitis, cf	3	1	1
Nigra	4	0	1
Finet, c-p	4	1	2
B. Urban, c-p	4	0	0
Bednar, rf	2	0	0
R. Urban	2	0	0
Rimshas, 3b	3	0	0
Karuzis	3	0	0
Brandt	3	0	0
	32	2	4

Girls' Team Beats Hillery 12-2

The Westville Daisies, girls' softball team, won a game over Hillary, 12-2, Friday evening. Delanois, playing second base for the Westville team, completed a double play unassisted, and also hit a home run, thus completing the star plays for the day.

For the first three innings, the teams were evenly matched, having been tied 2-2. Westville took an upswing in the fourth, scoring eight runs to clinch the game.

Grade School Girls Win a Fast Game

The Grade School Girls' softball team motored to Hillery, Tuesday evening, and performed like champions, smashing out 18 hits in beating the host team 18-7. The home team was in a decidedly hitting mood.

Miss Bednar, catcher for the Westville team, hit two home runs the first two times up. Doris High landed four hits out of her four times at bat, scoring four runs. Appanaitis hit three for three, scoring four runs. The box score:

Westville	AB	R	H
Bednar, c	4	3	2
High, p	5	2	4
J. Ringis, 1b	3	2	3
Orlandi, 2b	5	1	1
Sibons, 3b	4	1	1
Rimshas, ss	4	0	2
V. Ringus, rf	4	0	1
Youhas, cf	3	1	1
Appanaitis, lf	3	4	3
	35	14	18

Hillery	AB	R	H
G. Holden, 1b	4	2	1
B. Lane, c	3	1	2
Brandt, 3b	4	1	0
Jones, ss	4	2	2
Flattery, p.	2	1	0
Gobble, lf	1	0	0
E. Holden, 2b	3	0	0
W. Holden, rf	3	0	0
Alvason, cf	1	0	1
H. Lane, cf	2	0	0
	27	7	6

Ridgefarm Tomato Festival, Friday and Saturday.

Coming Events

Date, Place

St. Mary's School registration 9 a. m. Thursday, Sept. 1; school opens Tuesday, Sept. 6.

Westville High School opens Monday, Aug. 29.

Public grade schools, including new Junior High School to open at 9 a.m. Tuesday, Sept. 6; Junior High to be located in Central School building; lower grades at central school to be moved to Edison School building.

All women and men interested in a Democratic organization in Georgetown are urged to meet at the home of Mr. and Mrs. Ora Miller, Friday, Aug. 26, at 7:30 p.m.

Fourth annual Humrick homecoming Sunday, Sept. 1, at Humrick School grounds; morning worship service; basket dinner at noon; program in the afternoon.

Westville Labor Day celebration Monday, Sept. 5.

Georgetown Fair and Junior Livestock Show, Aug. 29-Sept. 3.

GI Insurance Dividends Are Due

The American Legion, Veterans of Foreign Wars and the Amvets are cooperating in this area to assist veterans to make application for their G.I. insurance dividends.

Application blanks may be obtained from these organizations or from Illinois Veterans Commission offices.

Free X-Ray Unit to Be At Fair; 6 Tents of Livestock

The 12th annual Georgetown Agricultural Fair and Livestock Show will open next Monday on the new fairgrounds for the first time, with a record number of entries.

Entries have been pouring in the last few days. Livestock and poultry exhibits will be housed in six large tents, five of which will be 80 feet long.

The Illinois Department of Public Health will have a large white mobile x-ray unit on the fairgrounds to give chest x-rays to visitors at the fair. An experienced crew of x-ray technicians will accompany the unit to administer the x-ray, which takes approximately one minute per person.

The state health department also will conduct a tent show movie, which will present a continuous free show, "Know for Sure." A tragedy of venereal disease is to be dramatically portrayed.

Congregational Church Notes

Rev. C. R. Dierramm, Minister

Personality is the most interesting study in the Bible. The purposes and aims of many people tend to improve the personality of the community.

The tendency of an ungodly world is material. The possession of things occupies a large share of the time and interest of selfish ambition. The best people are always emphasizing the best interests of the people. Not the things of an earthly order take the first place, but the things of the Spirit.

Serves as Program Chairman At Camp Conference

Elnora Polakes, daughter of Mr. and Mrs. Felix Polakes, Jules St., left Monday for a week's session at the FHA conference at East Bay Camp, Bloomington. She is program chairman of this district.

Sanitary Sewer Contracts Awarded at Georgetown

The Georgetown city council has awarded a contract for 1200 feet of 10-inch vitrified enamel sewer tile to the Bennett Lumber Co., Georgetown, on a bid of 57.75c a lineal foot. The excavating contract was awarded to the Elton A. Wagner Co., Danville, on a net bid of $1140. This price includes engineering work.

There were four sealed bids for furnishing the tile and three bids for the excavation work. The contracts were awarded at an adjourned meeting of council last Saturday night. The work is for new sanitary sewers on three streets.

TEAM EDGED OUT BY 1 POINT IN PLAYOFF

The Westville Legion team was edged out by a 10-9 score in a playoff game in the Sunday League last Sunday afternoon by the Tilton squad on the latter's home grounds. The Westville nine rallied sharply in the last three innings, but failed to overcome the 1-point lead.

IMPROVEMENTS MADE AT WESTVILLE PARK

The park committee of the Westville city council recently reported that the new building housing the showers and rest rooms at City Park have been completed. It was also reported that another coat of blacktop has been added to the tennis court.

The wading pool was closed some time ago as a safeguard against polio.

Committee Plans For Labor Day Here Are Outstanding

Parade to Have 30 Floats; Speakers Engaged

Committees in charge of the coming Labor Day celebration in Westville expect to make this the most elaborate Labor Day event ever held in this area.

Indications are that there will be about 30 floats in the parade, which will move through the downtown streets at 10 a.m. Labor organizations, industrial and civic groups of Westville, Danville, Georgetown, Hoopeston and Tilton will be represented. The Danville Colored Elks Band, winner of the first place in the state contest, will take part, as well as a number of other bands in this territory.

A number of speakers have been booked for the afternoon events in City Park. These include Earl Heaton of Decatur, international officer of the United Auto Workers (AFofL); Reid Robinson of Chicago, International vice-president of Mine, Mill and Smelter Workers Union, CIO; John Reano, Chicago and Washington, D. C., regional supervisor of District 50, who is a former Westville boy; John R. Rippon, Westville, state vice-president of the United Mine Workers; Monty Avent of Berwyn, Townsend Organization of Illinois; Tom Gudauskas, executive board member, United Mine Workers; and others. Mayor Charles Byron of Westville will open the afternoon's festivities.

The Townsend Organization will be active in the festivities, with representatives from Paris, Champaign, Chrisman and other parts of the state.

The program committee consists of Don Wilson, Ross Davis, Joseph Ottino, Floyd Gosser, William Tuggle, Charles Harden, Vincent Giacone and Glenn Cunningham. The finance committee includes Phil Crose, Joe Arnasius and Shannon Jones.

Pilgrimage to Rome For Holy Year Rites To Sail on Dec. 10

(Special to the News)

NEW YORK—American Catholics attending the impressive ceremonies in Rome on Christmas Eve at the opening of the Holy Doors at the four major basilicas, inaugurating the 1950 Holy Year, will follow in the footsteps of notable early day pilgrims such as Dante, St. Ignatius Loyola, St. Francis, Michelangelo, St. Bridgid and St. Philip Neri.

Members of the National Holy Year Pilgrimage to Rome will sail from New York, Dec. 10, on the RMS Queen Mary of the Cunard White Star Line, to be present at the initial ceremonies of the 25th observance of the Holy Year, it is announced by the American Express - Catholic Travel League, with national headquarters at 1841 Broadway, New York City.

The traditional inaugural ceremonies of the 1950 Holy Year will be solemnized on Christmas Eve, 1949, by Pope Pius XII, opening the Holy Door at St. Peter's Basilica, while three Cardinals designated by the Holy Father will simultaneously open the Holy Doors at the three other major basilicas, St. Paul's Outside-the-Walls, St. John Lateran and St. Maria Maggiore.

For more than six centuries, Catholics from every corner of the world have visited Rome during Holy Years proclaimed by reigning pontiffs, to pray for the Holy Year intentions announced by the pontiffs, and to gain the Holy Year or Jubilee indulgence.

Members of the national Holy Year Pilgrimage to Rome will have an audience with Pope Pius XII. They will also visit the ancient Catacombs and make an extended tour of Vatican City. Members will visit the four major basilicas, adhering to the conditions established by Pope Pius XII. Inquiries and reservations for the National Holy Year Pilgrimage are being received at offices of the American Express Co. throughout the United States.

William Serpinas Takes Naval Training at Great Lakes

(Special)

GREAT LAKES, Ill.—William Serpinas, airman recruit, USN, son of Mr. and Mrs. Charles Serpinas of 118 Cook St., Westville, Ill., is undergoing recruit training at the world's largest Naval Training Center here at Great Lakes. In the course of his training the recruit is taught seamanship, Navy customs, terms, basic ordnance, gunnery, signaling and navigation.

Upon completion of his training he will bt assigned to units of the Fleet or to a service school for specialized training.

REAL ESTATE TRANSFER

Darwin E. and Alwida M. Cunningham transferred lot 4 in Spang's 3rd addition, Westville, to Egidio J. and Lenore S. Biava.

Night temperatures early this week were in low 40's.

HOMER HISTORICAL SOCIETY

CRAWFORD'S MARKET & LOCKER SERVICE

17th ANNIVERSARY SALE

FREE BALLOONS for the KIDDIES! -:- -:- ROSES for the LADIES!

COFFEE and COOKIE DEMONSTRATION — AUGUST 26th and 27th

14 oz. BOTTLE **19c**

Monarch Pears No. 2½ Can **44c**

Grapefruit Sections No. 2 Can **21c**

Gelatine Dessert All Flavors 6 pkgs. **37c**

Jello All Flavors 6 pkgs. **43c**

LADOGA CORN No. 2 can	2 for 23c
GREEN BEANS No. 2 can	2 for 27c
SPINACH No. 2 can	2 for 27c
TOMATOES No. 2 can	2 for 29c
GRAPEFRUIT JUICE Seald-sweet No. 2 can	4 for 33c
CAMPBELLS SOUP, tom. or veg.	2 for 25c
FRUIT COCKTAIL, No. 1 tall	2 for 37c
PEACHES, Early Din. ½s or sliced No. 2½ can	2 for 49c
APRICOTS, Ear. Din. No. 2½ can	2 for 37c
BLACKBERRIES	No. 2 can 21c
CHERRIES	No. 2 can 2 for 47c
GOLD MEDAL FLOUR	5 lbs. 47c
SUGAR	5 lbs. 49c
SALAD DRESSING, Monarch	12 oz. 23c
LINK CHEESE, All Flavors	29c
MILNOT, Tall Can	3 for 29c
CARNATION MILK	2 for 27c

ROYAL GUEST PEAS No. 2 can,	2 for 23c
CORNFLAKES large package	19c
MONARCH PIC-L-JOYS	37c
SALAD DRESSING, Much More	35c qt.
SOFTASILK CAKE FLOUR	39c
JELLY Early Dinner Blackberry or Raspberry	2 for 35c
DIAL SOAP	25c
JAR RINGS	3 for 10c
LA FRANCE	2 for 15c
FORMAL DINNER NAPKINS	49c
DATE and NUT BREAD, Monarch	23c
CHUNK PINEAPPLE, Mon. 2½ can	47c
KITCHEN KLEANSER	2 for 9c
BUTTER, Sugar Cr. or Prairie Frm.	66c
MONARCH PEAS	No. 2 can 19c
WESTON COOKIES — A Large Variety	

Wright's Ice Cream

Gallon	$1.65
Half Gallon	87c
Quart	47c
Pint	23c

33c

Crawford's Finer Meats

PORK CHOPS (end cuts)	49c lb.
BACON slab in the piece lb.	53c
JOWLS Crawford's own cure lb.	29c
PORK STEAK	53c lb.
BEEF BURGERS	59c lb.
HAMETTES	75c lb.
BEEF TENDERETTES	75c lb.
PORK TENDERETTES	69c lb.
CALA HAMS	41c lb.
SPICED and MINCED HAM	49c lb.
N. Y. CHEESE (Herkimer Co.)	69c lb.
OSCAR MAYER WIENERS Yellow Band	53c lb.
BRAUNSCHWEIGER Oscar Mayer	59c lb.
SALMON (rock sal. or catfish)	29c

Fresh Fruits, Vegetables

HEAD LETTUCE	2 for
PEACHES	bu. $1.49
POTATOES	10 lbs. 49c
GRAPES	2 lbs. for 25c
ORANGES	doz. 24½c

Monarch Coffee 1 lb. 49c

1 lb. 49c 2 lb. 97c

—★— **26c** —★—

DREFT 26c

DUZ OR OXYDOL 26c

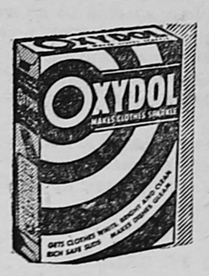

OUR LEADER

Crisco

NO WASTE ONE SHORTENING FOR EVERY COOKING USE

1 lb. 31c 3 lb. 79c

-:- !-! -:- !-! CIGARETTES $1.79 PER CARTON !-! -:- !-! -:-

LOW PRICES FOR THIS SALE — AUGUST 26th THROUGH SEPTEMBER 9th, 1949 ! ! !

HOMER HISTORICAL SOCIETY

Church Announcements

METHODIST CHURCH
Rev. Carl F. Hass

Sunday Services
Church School, 9:30 a. m. C. V. Crawford, superintendent.
Morning Worship, 10:35 a. m.
Youth Fellowship, Sunday, 6:30
Monthly Meetings
Young Adults, first Wednesday, 7 p. m.
WSCS, fourth Wednesday, 12. Potluck dinner, Fellowship; 2 p. m. Worship, program, business.

McKENDREE and FAIRVIEW
Edward D. Pumphrey, Minister

Fairview
Sunday School 10 a. m. Lloyd Walden, superintendent.
Morning Worship, 11 a. m.
You are invited to worship with us.
McKendree
Morning Worshop, 9:30 a. m.
Sunday School, 10:30 a. m. Mrs. Charles Allen, superintendent.
These hours alternate each week for Fairview and McKendree Churches.

FIRST CHURCH OF CHRIST
Kenneth C. Birch, Minister

Bible School, 9:30 a. m. Glendale Abbott, superintendent. John Caudill, assistant superintendent.
Preaching service every Sunday morning at 10:30 and evening at 7.
Lord's Supper, every Sunday.
Midweek meetings each Wednesday evening, 7:30 o'clock. Choir rehearsal after service.
Loyal Workers, each Wednesday.
Gleaners Class meets third Thursday of each month.
Live Wire Class, First Friday 7:30 p. m.

THE CHURCH OF CHRIST AT PLEASANT MOUND
J. M. Horney, Minister

Bible Study, 10 a. m.
Worship Services, 11 a. m.
Preaching third Sunday of each month, 11 a. m. and 8 p. m.
A cordial invitation is extended to all.

CUMBERLAND PRESBYTERIAN CHURCH

Cor. Guy Ave. and Frazier Sts.
Prayer meeting at the church Friday night, 7:30. Everyone welcome.
Sunday School, 9:30 a.m. Thomas Powell, superintendent.
Morning Service, 10:45 a. m.
Sunday evening services, 8:00.
Wednesday prayer service 7:30 p. m.
Missionary Meeting, First Tuesday, 2 p. m.

LIBERTY
CUMBERLAND PRESBYTERIAN CHURCH
Rev. Stanton Lawyer, Pastor
Willis Bouton, Superintendent

Sunday School, 10 a. m., every Sunday morning.
Sunday services, first and third Sundays, 11 a.m. and 7:30 p.m.

FRIENDS CHURCH
Mary Hiatt, Pastor

Bible School, 9:30 a. m., Ralph Jones, superintendent.
Morning Worship, 10:30 a. m., Yvonne Jones, Choir director.
Christian Endeavor, 6:00 p. m.
Evening service, 7:00 p. m.
Wednesday prayer service 7:00 p. m.
Women's Society, the third Tuesday of each month.
Western Churchmen's supper, first Thursday of each month, at 7:00 p. m.

ELWOOD FRIENDS CHURCH
Esther Downs, Pastor

Bible School, 9:30 a. m., Chas. G. Haworth, superintendent.
Morning worship, 10:30 a. m.
Evening service, 7:30 p. m.
Prayer service Wednesday at 7:30 p. m.
Missionary meeting, third Thursday, beginning at 2 p. m.

NAZARENE CHURCH
Rev. George H. D. Reader, Pastor

Sunday School, 9:30 a. m.
Morning Preaching, 10:45 a. m.
N.Y.P.S., 6:30 p. m.
Juniors, 6:30 p. m.
Preaching Service, 7:30 p. m.
Cottage Prayer Meeting, Tuesday, 7:30 p. m.
Prayer meeting Thursday, 7:30 p. m., at the church.
W.F.M.S., First Wednesday of each month, 2:00 p. m.
Y.W.F.M.S. Second Friday 7:30 p. m.

ST. ISAAC JOGUES CHURCH
Rev. Stanley Majka, M. S.

W. 7th St., Phone 4081
Sunday Masses, 8:00 and 10 a. m.
Special instruction, Children, Sunday at 11 a. m.
Confessions, Saturday, 5 and 7 p. m.

NAZARENE CHURCH
Olivet
Rev. U. B. Arnold, Minister

"The Friendly Church by the Side of the Road."
Sunday Services
Sunday School, 9:30 a. m., Myron Walker, superintendent.
Morning Worship, 10:45.
NYPS, 6 p. m., Mrs. Myron Walker, president.
Evening service, 7 p. m.
Prayer Meetings
Mid-week Service, Wednesday 7:30 p. m.
Victory Prayer Meeting, Thursday, 9:30 a. m.
WFMS, the first Wednesday evening in the month, 7:30 at church.

THE FIRST CHURCH OF GOD
1301 N. NMain Street
Rev. C. F. Thomas, Pastor
R. W. Harrison, Supt.

Church School, 9:45 a. m.
Morning Worship, 11 a. m.
Youth Fellowship, 6 p. m.
Evening Worship, 7:45 p. m.
Bible Class, Monday, 8 p. m.
Mid-Week Prayer meeting, Tuesday, 8 p. m.

CATLIN CHURCH NOTES
CHURCH OF CHRIST

Bible School, 9:30 a. m., Charles McGee Jr., superintendent.
Morning Worship and Communion at 10:30.
Christian Endeavor, 6 p. m.
Evening Services, 7 p. m.

METHODIST CHURCH
Church School, 9:45 a. m.
Morning Worship, 10:45 a. m.
Epworth League, 6:30 p. m.
Evening Worship, 7:30 p. m.

INDIANOLA CHURCH NOTES
BAPTIST CHURCH

Morning Worship, 9:30 a. m.
Bible School, 10:10 a. m. Charles Jordan, superintendent.

METHODIST CHURCH
Rev. Harry W. Nehrig
Victor Current, Supt.
Worship Services every two weeks at 11 a. m.
Bible School, 10 a. m.

CHURCH OF CHRIST
Bible School and Lord's Supper every Sunday, 10 a. m. S. O. Jordan, superinttendent.
Missionary meeting after Bible School on second Sunday of each month.

WESTVILLE CHURCH NOTES

ST. MARY'S CHURCH
Father J. L. Seisel
Dial 2621
Sunday Mass, 7:30 and 9:30 a. m.
Catechism Instructions every Saturday morning.
Weekday Mass, unless otherwise announced, 7:30 a. m.

STS. PETER AND PAUL'S
Rev. John P. Paukstis
Sunday Mass, 8 and 10 a. m.
Weekday Mass, 7:30 a. m.
First Friday of the month evening services 7 p. m.
Catechism instructions every Sat- 9 a. m.

ST. PROCOPIUS
Rev. V. Liss, M. S.
Sunday Mass, 8:20, 9:40.
Week day Masses, 8:00 a. m.

HOLY CROSS CHURCH
Rt. Rev. Z. K. Vipartas, D. D.
Dial 3421
Sunday Morning Mass, 9:30 and 10.
Every day Mass, 8 o'clock.

CONGREGATIONAL CHURCH
Rev. C. R. Dierlamm, Pastor
Dial 2246
Sunday School, 9:30 a. m.
Worship Service, 10:15 a. m.
Christian Endeavor, 6 p. m.
Choir practice, Thursday nights.
Boy Scouts, Monday nights.

KELLYVILLE
BETHLEHEM BAPTIST CHURCH
Rev. S. M. Bates, Pastor
Sunday School, 9:30 a. m.
Service at 11 a. m.
B.Y.P.U., 6 p. m.
Evening Service, 8 p. m.

Tomatoes, Rich in Vitamin C, Should Not Be Wasted; Use Juice, too, Says Food Expert

(Special)

URBANA—Tomatoes, red, ripe, and fine in flavor, should not be wasted. As a vitamin-C-rich food, they are among the best. In addition they yield a generous amount of vitamin A.

Foods specialists at the University of Illinois College of Agriculture suggest that the juice as well as the whole tomatoes be preserved for later meals. The juice can be frozen or canned, depending on the equipment you have available. However, freezing seems to preserve more of the fresh, ripe flavor of the juice than does canning.

Freezing Tomato Juice

Select first-quality tomatoes that are right for serving raw. Wash them thoroughly and remove the core. Do not peel them, but cut the large ones into sections or slices. Simmer for 19 minutes and then strain off the juice. Use a wire strainer, not a cloth bag.

Add ½ teaspoon of salt to each pint, and package in leak-proof containers, leaving one inch of head space to allow for expansion during freezing. Jars or cartons made especially for freezing liquids are a good choice. There is always danger of leakage when the regular cellophane-lined cartons are used for packaging juices.

THOUGHT . . . for the . . . Quiet Hour

COST OF PENTECOST
By Kenneth C. Birch

We are all familiar with the meaning of cost. Everything in the world costs something — no matter how small or how great. To bring into existence and perpetuate the church costs someone. The price of our redemption was very dear. What parent would be willing to give his child for someone else—even for a good person; yet, God commanded his own love toward us, in that while we were yet sinners Christ died for us. Truly Calvary cannot be fathomed, but we know and are sure that God freely gave his Son for mankind. "Oh the mighty gulf that God did span on Calvary."

To purchase the church cost Christ and God. To perpetuate it we must also pay a price. Christ has committed to men the task of extending the kingdom. We are exhorted to present our bodies a living sacrifice, holy and acceptable unto God, which is your reasonable service.

The bitter truth why earth has lapsed
So far from God's design
He needs both loving hearts and hands,
And has but yours and mine.

The very fruit of the gospel is aspiration. It is to the heart what spring is to the earth, making every root, and bud, and bough desire to be more. —H. W. Beecher.

J. K. GALBREATH
GROCERIES — FRUITS — VEGETABLES —
Flour of Finest Quality
REASONABLE PRICES
DIAL - 4171

TELEVISION
Sales and Installations
"Only Technicians Are Qualified To Sell Television"
AMALGAMATED ELECTRONICS
615 N. Vermilion, Danville
J30-Jy29 gwcnp

30% FLORIDA ROCK PHOSPHATE
$8 Per Ton Carload Lots Plus Freight
ORDER NOW FOR FALL DELIVERY
ROBERT PUGH
Tel. Ridgefarm - 3651
ALVIN A. NEUBERT
Tel. Georgetown - 3858
JAS gwcp

GEORGETOWN ROLLER RINK
— NOW OPEN —
SKATING EVERY AFTERNOON & EVENING EXCEPT MONDAY
Parties Arranged by Appointment
Monday Afternoon & Evening for Colored People Only
U.S. Rt. 1 in Georgetown
EARL WHITTEN, Mgr.
No Intoxicating Liquor Allowed
tf J30 gwcp

TERMINIX
AVOID COSTLY TERMITE DAMAGE
Rely on Nation-Wide TERMINIX SERVICE
18th Year in Danville
Phone 2404 Today
Or Write
TERMINIX CO.
712 Robinson St.
Danville, Ill.

Troxel Farm Market
Full Line of Tree Ripened Fruits and Canning Supplies

NU-MAID Table Grade
Margarine ---------- 31c

ICE COLD WATERMELON and CANTALOUPE
— Guaranteed to be Cold and Ripe —
FIELD GROWN RIPE TOMATOES
1111 N. Main St. Tel. 5306
We Deliver any order over $2 if called in before noon.

TESTA MOTOR SALES
FORD SALES & SERVICE
Chicago Motor Club Station
Tel. - 3231 205 S. Main St.

PLUMBING and HEATING
— see —
BERT O. CALLAHAN
Phone 2881 210 S. Main St.
GEORGETOWN, ILL.

Delicious, Fresh Home-made BREADS and PASTRIES
PARKE'S BAKERY
Open 7 A. M. to 6 P. M.
ALL DAY
206 S. Main Georgetown, Ill.

Headquarters for —
WALL PAPER — SCHOOL SUPPLIES — NOTIONS
TERRELL & DINSMORE
We Appreciate Your Patronage

FOR FUNERAL AND AMBULANCE SERVICE
DIAL - 4121
If no answer Dial 2471
MEMBER OF
Associated FUNERAL DIRECTORS Service
SERVING NATION-WIDE
Wire or Phone Us for Instructions
Reverse Charges
HOUGHTON FUNERAL HOME

SMITH RADIO SERVICE
C. E. "Red" Smith, Mgr.
COMPLETE RADIO SERVICE & PARTS
24-Hr. Service—18 Yrs. Experience
206 S. Main St. Telephone 7081
Georgetown
J2-9 gwcp

OPEN MONDAY NITES TILL 9 P. M.
SIMON
Shoe Service
9 EAST NORTH
Danville, Ill.
M5-12 gwcnp

GULICK WOODBURY DRUG CO.
14 West Main Street
- Notary Public Service
- Money Orders

GIFT SUGGESTIONS
FOR HER
Candy - Perfume - Cosmetics
FOR HIM
Toilet Articles - Billfolds
T. A. Gulick, R. Ph.
PHARMACISTS to the Medical Profession
DANVILLE

BOWMAN STUDIO
22 N. Hazel — DANVILLE
ARTISTIC —
- Service Men's Photos
- Family Groups
- Portraits

— Phone 3402 —

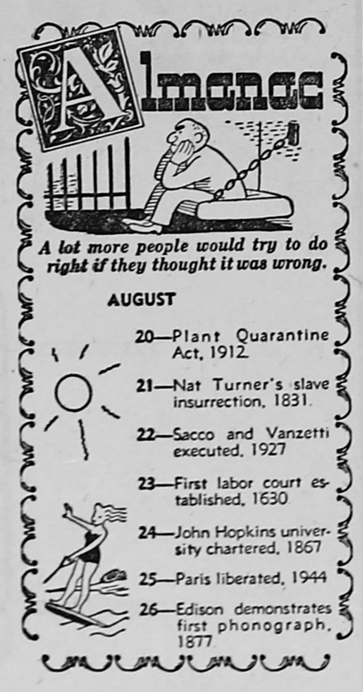

Insure With
B. F. HENDERSON
Dial 2251 - 4531

GEORGETOWN THEATER
THUR., FRI., SAT.
Aug. 25-26-27
ROY CALHOUN in
"Miraculous Journey"
also ALLAN 'ROCKY' LANE
"Death Valley Gunfighter"
SUNDAY, MONDAY,
Matinee Sun. 1:30 P. M.
Aug. 28-29
DONALD O'CONNOR and GLORIA DEHAVEN in
"Yes, Sir, That's My Baby"
GEORGETOWN THEATRE
Will be Closed on
Tuesdays and Wednesdays
All Summer Season

"Everything for the Welder"

Thompson Machine and Welding Supply Co.
212 South St. Danville, Ill.

HIBERLY INSURANCE AGENCY
FRED D. HIBERLY
JOHN A. HIBERLY
Including fire, windstorm, hail, automobile insurance—any kind that's written—hospitalization insurance, farmers' liability insurance, which covers damage by tractors, livestock damage, personal liability and property damage of all kinds.
Protection up to $5,000 and $10,000 on farm hands.
414 North Main Street
GEORGETOWN, ILLINOIS

GAS—OIL—ACCESSORIES
Washing — Greasing
Tire Repairing
CAR REPAIRS
- New Batteries
- New Mobil Tires

MORGAN & FARRELL SUPER-SERVICE
Tel. - 5971 11th and Main
Georgetown, Ill.
tfJ6gnp

Chuk-l-ets...

"Oh no, I write short stories... My wife does all the Lengthy Stuff!"

Get Ready For Your Holiday Driving
Let Us Balance Your Wheels and—
SAVE YOUR TIRES!
We Are Especially Equipped For
BALANCING WHEELS

CHANTOS STANDARD SERVICE
LUBRICATION GAS - OIL — STANDARD SERVICE — ATLAS TIRES and BATTERIES
MUFFLERS — TAILPIPES
Phone 3101 GEORGETOWN, ILLINOIS Phone 3101

Fresh Wabash Catfish
Every Friday at
Westville Bowling Garden
Open Bowling Every Evening
tf J2 gwcnp

FREE Furnace inspection. Expert repair work on any make of furnace. Cost based on labor and materials used. Phone or write today.

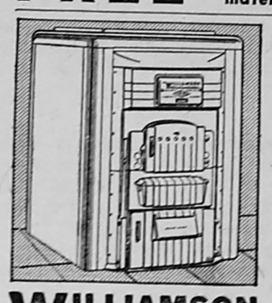

"Now Maintain Even Heat in All Rooms"
The Williamson Heater Company:
"Our New Williamson Tripl-ife All-Fuel Furnace means that we can now maintain even heat in all rooms. Our entire house is comfortable. Your advanced thinking on modern heating methods is something we're very grateful for."
Signed—George Clough, Illinois
This ALL-FUEL Furnace Burns Gas, Oil, Coke or Coal
WILLIAMSON NEW TRIPL-IFE ALL-FUEL FURNACE
Georgetown Heating Co.
Tel. 2601 105 E. 8th St.

HOMER HISTORICAL SOCIETY

THE WESTVILLE NEWS
FOUNDED OCTOBER 2, 1930

PUBLISHED EVERY FRIDAY
FRED B. PLETCHER, Publisher

Entered as second class mail matter at the office at Georgetown, Illinois, Oct. 2, 1930, under the act of March 3, 1879.

One Year in advance $1.50
One Year (outside Westville) 2.50
Six Months in advance 1.00
Three Months in advance ..... .75
Single Copies, each ..... .05

Westville

Miss Norma Jean LeCount has returned from a visit in Chicago, Detroit and Canada.

A recent visitor at the home of Henry Dequimpaul was his sister, Sister Mary Michael, of Canton, Ill.

Mr. and Mrs. William Dugas and family and Rita Vacketta have returned from a visit with Lt. and Mrs. Gordon Smith, Louisville, Ky.

Jim Czapski of Flint, Mich., was a recent visitor at the home of his grandmother, Mrs. Pete Burke, Adams St.

Lambert Wins First Place In Kansas City Cycle Contest

Herbert Lambert won first place Sunday in Kansas City, Mo., at a motorcycle hill climb. Mrs. Lambert and Mr. and Mrs. Raleigh Howe accompanied him there. They returned home Monday.

Briefs

Among those receiving degrees at commencement exercises at the George Huff Gymnasium, University of Illinois, Sunday, Aug. 14, was Owen Dean Smith, son of Mr. and Mrs. Riley Smith of Georgetown. Dean received the Bachelor of Science degree in physical education.

He is the second son of Mr. and Mrs. Smith to have received a degree from the University of Illinois this year.

Mrs. Rebecca Levin, 66, wife of Ike S. Levin, retired clothier of Danville, died early Sunday; she was native of Evansville, Ind.

State Mining Board will meet in Springfield Armory at 8:30 a.m. Tuesday, Sept. 13, to examine candidates applying for certificates of competency as state inspector of coal mines.

Danville City Commission passed new garbage collection ordinance Tuesday, providing for regulation containers to be furnished by each family.

Polio cases in state now number 1260; epidemic shows signs of lessening in some areas of Illinois.

Stock and equipment of Ole King Cole and Cupboard, restaurants which have been operated by Raimer Restaurants, Inc., in Danville, sold last Friday at bankruptcy sale for $7800 to W. H. Campbell, operator of C&EI Depot Lunchroom, who plans to resell them; Raimer company declared bankrupt in U. S. District Court, with about $16,000 indebtedness.

David Moody of Fairmount won championship in Hampshire sheep class in FFA judging at State Fair last Thursday.

Thirtieth annual Illinois Veterinary Conference and Extension Short Course at University of Illinois, Sept. 6 and 7.

Vermilion county and the municipalities of Danville and Hoopeston received $151,331 in allotments from state gasoline taxes in first six months of 1949, compared with $149,027 in similar 1948 period, an increase of $2,304.

A bill passed by the legislature and recently signed by Gov. Stevenson increases fines for truck overloading violations; it sets fines up to $50 for the first offense, $25 to $100 for the second, and $50 to $200 for the third, with the same vehicle in one year.

Miners' Examining Board meets from 9 a.m. to 2 p.m. Wednesday, Sept. 14, in the court house at Danville.

Former Student Wins Music Honors, Learns Jewelry-Making

Leonard Sobczak of Omaha, Neb., and a former Georgetown High School student, spent a few days here last week while on vacation. Leonard is employed at the Omaha Jewelry Mfg. Co., Omaha, and is learning to make pins and rings and set diamonds and other precious stones. In about 10 days he will return to Chicago with his new $1300 accordion and will compete there for a national prize as an accordionist. He recently won a medal in Nebraska for his skill in

Georgetown Briefs

Stanley Mikulski, 69, died at 8:30 p.m. Saturday, Aug. 20, at St. Elizabeth Hospital, where he had been a patient since Thursday. He was a retired coal miner.

Mr. Mikulski was born in Poland in April, 1880, and came to the United States 44 years ago. He is survived by his widow, Mrs. Catherine Tarsek Mikulski; six daughters, Mrs. William Ross, Tulsa, Okla., Helen of Indianapolis; Mrs. Albert Lueck of Dundee, Ill., Josephine, Ann and Lottie at home; two grandchildren; a brother, John, of Chicago; and a sister, Mrs. Peter Greble, Kansas City, Mo.

Funeral services were held at 9 a.m. Tuesday at St. Isaac Jogues Church with Rev. Stanley Majka officiating. Rev. Kenneth Birch of the Church of Christ officiated at the graveside. Burial was in Georgetown cemetery, the Houghton Funeral Home in charge of arrangements.

Mr. and Mrs. Gene Melouski are the parents of a daughter born Thursday, Aug. 18, at St. Elizabeth Hospital.

Mr. and Mrs. Alexander Jenkins of Westville Rt. 1 are the parents of a son born Wednesday, Aug. 17, at Lake View Hospital.

Mr. and Mrs. John Fertaly are the parents of a son born Thursday, Aug. 25, at St. Elizabeth Hospital.

Mr. and Mrs. Charles Simmonds are the parents of a daughter born in St. Elizabeth Hospital, Tuesday, Aug. 16.

Mr. and Mrs. Robert Willett, Danville, are the parents of a son born in St. Elizabeth Hospital, Saturday, Aug. 13. The mother is the former Marianne Wichus of Westville. This is their first child.

Mr. and Mrs. William Lodas are the parents of a son born in Lake View Hospital, Sunday, Aug. 21.

35th Homecoming At McKendree Has Impressive Memorial

The 35th annual homecoming of the McKendree Methodist Church was held at the Church, Sunday, Aug. 28, and was well attended.

Albert Humrichous acted as chairman in the absence of Jack Howard, who is taking courses at Cambridge, Mass.

Following the regular Sunday School hour, the Rev. James Bixby of Georgetown had charge of the worship program. Special music was provided by the McKendree Choir and a vocal solo was given by Rev. Bixby.

As usual, a bountiful dinner was served in the church parlor.

The afternoon program opened with the congregation singing the McKendree song, and the invocation by the pastor, Rev. Edward Pumphrey. Highlighting the program of the day was the beautiful memorial service for 10 McKendree friends who passed away during the past year. The theme of the service was "The Holy City." Against a drapery of pale blue and white, "angel-hair" clouds could be seen. A gold painting of the city, which was done by Mrs. Oscar Vinson, formed the background. In the foreground, the golden stairs were featured, on which white gladioli were laid step by step by two angels, Donna Bryant and Arlene Brown. As the names of the deceased were read by Mrs. Marilyn Allen, who also read the story of the Holy City as recorded in Revelations. During the reading, Mrs. Grace Haworth played softly, "The Holy City," and was joined in the finale by a golden trumpet, played high in the clouds by Charlotte Humrichous, who also was in angel costume.

Following this were several numbers by the Vocal Trio of Olivet, accompanied by Mrs. James Bixby. The Mills Sisters, with a duet on clarinet and accordion, were also entertained. Donna Thornton of Perrysville, Ind., gave two solos, and two numbers were played in closing by Mrs. James Linder and Mrs. Evan Fraser on piano and cello.

The congregation sang "God Be With You Till We Meet Again," and the benediction was pronounced by the Rev. Don Walden of Urbana.

Guests were present from Danville, Westville, Georgetown, Covington, Cayuga and West Virginia.

HAYES - LARSON

Announcement is made of the marriage of Miss Marilyn Larson, daughter of Mr. and Mrs. Robert Larson of Muskegon, Mich., and Robert Hayes, younger son of Mr. and Mrs. George Hayes of Georgetown. Nuptials were solemnized Saturday, July 30, at the parsonage of the Christian Church in Muskegon. They have purchased and furnished a home on Fontaluna Rd., Muskegon.

Mr. and Mrs. Hayes are employed by the Norge Corp. plant in Muskegon.

Mr. Hayes graduated from Georgetown High School in 1935 and is a graduate of the Danville Institute of Business. He spent four years in the Army Air Force during World War II.

The Georgetown High School band will present the final concert of the season at the City Park, Friday evening, Aug. 26, beginning at 8 o'clock. Special numbers will be given. The band will play the following week on the fair grounds on Tuesday evening, Aug. 30, for the crowds at the Georgetown Fair.

The summer concerts have been sponsored by the Music Patrons Club, with Ronald Miethe, director of the band.

Announcement is made by George W. Miller of Gays, Ill., elected commander of the Fourth Division, Illinois American Legion, at the recent state convention in Chicago, that he has appointed Ross Macklin of Georgetown chaplain of the Fourth Division.

A letter from Mr. Miller to Mr. Macklin, announcing the appointment and asking for acceptance, says in part: "This appointment places the responsibility of spiritual leadership of the Division upon your shoulders, and you will, I know, lend dignity and respect to your office. You will be expected to attend all Division meetings, of which you will receive notice in due time."

Mr. Macklin, who is commander of Dornblazer Post and past commander of the county American Legion, in accepting this office becomes or has served as chaplain of all grades of the Illinois Legion up to the level of state chaplain. He has been chaplain of the Georgetown Post since 1940, except when he served as commander; was county chaplain in 1943, and has been re-elected for this year; has served two terms as chaplain of the 18th District; and has been elected chaplain of the county 40 and 8.

Mrs. Mary Hagerman Willis, 95, celebrated her birthday anniversary Sunday with a family dinner at the home of her daughter and son-in-law, Mr. and Mrs. Gus Mollet, Georgetown, with whom she makes her home.

Among those present were Mrs. Jessie Mollet, Lorraine and Laverne Yennd and Mr. and Mrs. Alfred Mollet and family, all of Chicago; and Mr. and Mrs. George Van Vekoven of Manchester, N. H.; Mr. and Mrs. Otto Richie and John Hagerman of Terre Haute; Hubert Mollet, Pratt Taylor and Kenneth Lacey and their families.

Among those who visited her last week were Mr. and Mrs. Fred Hagerman of Spencer, Ind., Mr. and Mrs. Louis Schroder, Richmond, Ind., Mrs. Ida Hutchison, Carlisle, Ind., Mr. and Mrs. Claude Claywell, Mrs. June Donaldson and Mrs. Maude Snapp. A number of neighbors and friends called on Sunday.

Mrs. Willis has three great-great-great-grandchildren representing six generations.

Mrs. Willis, whose hobby is piecing quilts, has made a number of quilts during her lifetime and recently has been piecing quilts until about three weeks ago, when she became ill, and has been in bed most of the time since. However, she was up most of the day Sunday for the celebration.

She received a number of cards, flowers and gifts.

Mr. and Mrs. Lyle T. Craw recently purchased the residence property at 215 Oak St., Georgetown, from Bert Tucker. Mr. and Mrs. Craw and three children are occupying the property, and are doing some remodeling. The family moved to Georgetown from Lowell, Ind., early in May. Mr. Craw is with the Georgetown News.

Donnie Moody, 6, son of Mr. and Mrs. Donald Moody of Newport fell from the porch banister at the home of Mr. and Mrs. Dwight Parker in Knightstown, Ind., and suffered a concussion. He is convalescing at his home.

The Georgetown Elemenary Schools will open for registration at 8:30 a.m. Friday, Sept. 2, it is announced by Ralph Miller, superintendent of the public grade schools and Junior High School. School will be in session in the morning only on that date.

The school buses will run on the same routes at approximately the same time as last year.

There will be no school on Labor Day. The first full day of school will be Tuesday, Sept. 6. Beginners must be 6 years of age on or before Dec. 1, 1949.

Supt. Miller announces the faculty is as follows:

Ina Schuler, music for all the schools.

Junior High School—Roscoe Murray, principal, LaDene Devore, Mary Miller, Lois Flynn, Emily Goodwin.

Seminary School — Ralph Miller, principal, Melba Winters, Vera Zielinski, Elizabeth O'Laughlin, Blanche Robertson, Doris Mahoney, Hazel Emory, Love Beauchamp, Mildred Ramey, Helen Alison.

Frazier School—Eva Dukes, principal, D. M. Mathis, Betty O'Neal, Josephine Howerton, Camellia Ford, Frances Robinson.

Substitute teachers—Irene Trimble, Marion Whitmore, Margaret Stoltz, Olive Henderson.

Custodians — Ralph Jones, Junior High; Rex Edmonds, Seminary; Kenneth Vogt, Frazier.

Bus drivers—Omer Richardson, David Hewitt and Harold Bouton.

Seminary and Junior High PTA—Mrs. Virginia Haun, president; Mrs. Viola Allen, lunch chairman.

Frazier PTA—Mrs. Aldona Gonguar, president; Mrs. Alice Rosdail, lunch chairman.

Football practice for the fall season will open Thursday, Aug. 25, at Georgetown High School, with Athletic Director Ike Burch in charge. There has been no indication as to how many candidates for the teams will report for practice.

Mr. Burch plans to have two practice periods each day until the school term opens Sept. 1. Definite hours will be decided upon after the first session when the boys and Mr. Burch can get together on a schedule.

The team again will face a stiff schedule. Ronald Grider is the only holdover from last year's team who is available for the squad this season.

The farewell party given in honor of Rev. Mary Hiatt at the Friends Church, Tuesday evening, was well attended. Miss Haitt is to become minister of the Friends Church at Watseka.

Mrs. Robert Flynn served as master of ceremonies. Rev. Minnie Sanders was the guest speaker for the evening and Tom Maudlin spoke in behalf of the Christian Endeavor. He expressed the organization's thanks for Miss Hiatt's co-operation in the work. Mrs. Blanche Holaday read an original poem dedicated to Miss Hiatt. The male quartet, composed of William Joe Lewis, Francis Woodard Bert Callahan and George Castle of Ridgefarm, gave selections.

Following the program Mrs. Flynn emptied the contents of Rev. Mary Hiatt's purse and filled it with $5, $10 and $20 bills which had been previously collected from members and well wishers.

Refreshments of punch and cookies were served and a social hour followed.

Miss Hiatt moved out of the parsonage Wednesday morning.

Mr. and Mrs. George Van Verkoven of Manchester, N. H., are spending the week here with relatives.

Mr. and Mrs. Carl Pringle of Gary, W. Va., are spending their vacation here. They attended the McKendree homecoming Sunday.

Mr. and Mrs. Fred Pletcher attended a family reunion Sunday in South Bend, Ind.

Mr. and Mrs. Allen Maudlin and family attended the 22nd annual Maudlin family reunion at Dykeman Park, Logansport, Ind., Sunday. Mr. Maudlin's brother and wife, Mr. and Mrs. Lawrence Maudlin of Hillsboro, Ind., accompanied them.

Mrs. J. I. Williford and daughter, Doris Mae, returned home last week from a vacation trip to Belleville, Millstadt and Alton, Ill.

Bruce Barton has returned home from Hammond, Ind., where he spent the past four weeks with his grandparents, Mr. and Mrs. Roy D. Smith. While there, he and his grandfather spent a few days at Cedar Lake, Ind., where Bruce caught six croppies and a bullhead.

Mr. and Mrs. Harvey Brooks and Mr. and Mrs. Charles Warren spent Sunday with Mr. and Mrs. Donald Jones in Taylorville.

Mrs. Edgar Wilkinson's mother, Mrs. Drew Cooke of Ridgefarm, is seriously ill.

Mrs. Rosie Dunavan is a medical patient at Lake View Hospital.

Mrs. Joseph Cotura and baby of Georgetown returned home Saturday from St. Elizabeth Hospital.

Harry Allen attended the motorcycle races at the Illinois State Fair, Sunday.

Mr. and Mrs. R. L. Yockey of Chicago spent the weekend with her sister and family, Mrs. F. O. Baker.

Mr. and Mrs. Delbert Bromley of Georgetown and Mr. and Mrs. James Hughes of Danville spent the weekend with friends in Chicago.

Mr. and Mrs. M. J. Brookshier spent Monday, Aug. 15, in Indianapolis.

Mrs. Fannie Stark is visiting her daughter-in law, Mrs. Inez Stark, in Muskegon, Mich.

Mrs. George Hayes has returned from a visit with Richard Hayes and Mr. and Mrs. Robert Hayes in Muskegon, Mich.

Miss Barbara Budnovich of Danville and Miss Delores Powell left Saturday, Aug. 13, to visit Mr. and Mrs. Robert Neild in Kansas City, Kan.

Mr. and Mrs. Frank Ireland and Mr. and Mrs. Dale Ireland spent Sunday, Aug. 14, with Mr. and Mrs. Dewey Nixison in New Richmond, Ind. They are old neighbors of the Irelands. Sunday evening, they visited Mrs. Dale Ireland's parents, Mr. and Mrs. Keith Edmonds, in Crawfordsville, Ind.

Additional Want Ads

VIGO WHEAT from certified seed, cleaned and bagged or bin run. O. F. Breezely, 3 mi. northwest. Cayuga, Ind., on blacktop road. S1-8 gwcnp

GOOD—7 room house, with or without 3 extra lots. Water in house. Built-in back porch and good outbuildings. Possession soon. Mort Pierce, Newtown, Ind. S1 gwcp

IN CANS
or
BOTTLES
YOUR FRIENDS
WILL RECOMMEND
Hyde Park Beer
RUDY OVERSTOLZ
Local Distributor
Danville, Ill.

Advertisement

From where I sit ... by Joe Marsh

If They're Wild, They Belong To Tik!

Saw Tik Anderson last week and was reminded of the first time I ever spoke to him. The missus had sent me out one Saturday afternoon to hunt for some blackberries.

I took a long hike and couldn't find any. Finally, I came to Tik's house along that low stretch east of the fork on River Road. "Hi there," I says, "any blackberries around here?"

Tik says, "There used to be—but I don't know much about things that grow wild." Later, I found how Tik supports his family by picking berries. Ever since, I've been like the rest of folks in town—respectful of his right not to tell where "his" berries grow.

From where I sit, respecting other folks' rights comes natural in our town ... in America for that matter! Whether it's a person's right to enjoy a temperate glass of beer or ale, or whether it's Tik Anderson's right to keep secret where his berries are, it's all a big part of a real democracy!

Joe Marsh

Copyright, 1949, United States Brewers Foundation

We Always Buy
Our
Vermilion County Books
and Our . . .

Terrell & Dinsmore
Georgetown, Ill.

Saving a day or more ON MERCHANDISE TO OR FROM NORRIS CITY OR NEARBY TOWNS

NOW NEW YORK CENTRAL'S Fast Trains PLUS Fast Trucks SPEED YOUR SHIPMENTS AT

No Extra Cost!

NO MORE WAITING for way freights to move your less-than-carload shipments. A great new fleet of trucks wearing the New York Central emblem now links your local freight station with concentration points served by Central's long-distance fast freight trains.

CLOSE SCHEDULING and fast transfers between trucks and such services as Central's famous *Pacemaker* save you a day or more . . . depending on distance. And your goods make the whole trip on a *single railroad waybill.*

IF YOU'RE A SHIPPER, this new coordinated train and truck service brings your markets closer . . . at *no extra cost.*

IF YOU'RE A RECEIVER, this new service helps you operate on a smaller inventory . . . with quicker deliveries on things you need. So tell your suppliers to ship New York Central.

ASK YOUR LOCAL FREIGHT AGENT FOR THE FULL, HELPFUL FACTS about this newest NEW in New York Central . . . saving a day or more for you!

NEW YORK CENTRAL

NEW YORK CENTRAL SYSTEM

HOMER HISTORICAL SOCIETY

...EDITORIALS...

Revised Gettysburg Address

While the following travesty on the superb English of Lincoln's Gettysburg address may be somewhat objectionable to the purist, the effect is amusing and somewhat to the point. It should be read especially around March 15. It was first printed in the Shelby, S. D., Record, and is as follows:

One-score and 16 years ago our fathers brought forth upon this nation a new tax, conceived in desperation and dedicated to the proposition that all men are fair game.

Now we are engaged in a great mass of calculations, testing whether that taxpayer, or any taxpayer so confused and so impoverished. can long endure. We are met on Form 1040. We have come to dedicate a large portion of our income to a final resting place with these men who here spend their lives that they may spend our money.

It is altogether anguish and torture that we should do this. But in the legal sense we cannot evade—we cannot cheat—we cannot underestimate this tax. The collectors, clever and sly, who compute here, have gone far beyond our poor power to add and subtract.

Our creditors will little note nor long remember what we pay here, but the Bureau of Internal Revenue can never forget what we report here. It is for us taxpayers rather to be devoted here to the tax return which the government has thus far so nobly spent. It is rather for us to be dedicated to the great task remaining before us—that from these vanished dollars we take increased devotion to the few remaining; that we here highly resolve that next year will not find us in a higher income tax bracket.

That this taxpayer; underpaid, shall figure out more deductions; and that taxation of the people, by the Congress, for the government, shall not cause our solvency to perish.

An Important Health Measure

The Vermilion County Tuberculosis Association calls attention to the fact that a community-wide search for unknown cases of tuberculosis will be started Monday, Aug. 29, with the opening of the Georgetown Fair, under a mass x-ray program being sponsored jointly by the association and the Illinois Department of Public Health, with the co-operation of the Vermilion County Medical Society.

This is one of the most important steps ever taken for the control of tuberculosis in the community and surrounding territory, for the investigation will be made among apparently healthy people for early cases. It is possible to have tuberculosis long before one is ill or has any symptoms, it is pointed out by the association and by the medical fraternity.

Residents of this community also are urged to take advantage of the opportunity offered so close at hand.

The thousands who will attend the fair will find a modern mobile x-ray unit on the grounds. It is to be loaned by the state public health department, and it will be operated by health department technicians. Adults will be given free chest x-rays. No one under 18 years of age will be given the tests by the mobile unit, except high school seniors who have had positive reactions. Schedules are being made and other preliminary work is being done by the association, members, the staff of which also will keep records and otherwise assist when the x-rays are taken.

Because of the long, symptomless onset of the disease, the only way one can be sure his lungs are healthy is to have periodic chest x-rays. The presence of the disease is revealed by x-rays before its symptoms appear and while the disease still is in a stage when it responds most readily to treatment. If the chest is found to be free of symptoms, the report is mailed to each individual; if there are symptoms, the report is sent to the family physician and the individual is notified to report to him.

This is an opportunity for all families attending the fair or who are in the neighboring village at that time.

Driver's License Fee Is Now $1

(Special)

SPRINGFIELD—Illinois applicants for a new driver's license are cautioned by Secretary of State Edward J. Barrett that a new law, passed by the recent General Assembly, calls for payment of $1 fee instead of 50 cents. The law became effective immediately on its being signed by Gov. Stevenson.

There is no change in the three-year period for which a driver's license is issued, the secretary said.

The secretary's office licenses about 3,500,000 drivers over a three-year period. Receipts from the driver's license fee go into the road fund in the state treasurer's office for maintenance of the state highway system.

The increased fee was one of a series of proposals embracing recommendations by the Illinois Highway and Traffic Problems Commission for improvement and expansion of the state's highway system. Three other revenue producing measures which would have raised automobile passenger and trucking fees and the state gallonage tax on gasoline from 3 to 5 cents, failed.

The commission was created by action of the 65th General Assembly in 1947. Former Gov. Dwight H. Green, former House Speaker High Green and former Lt. Gov. Hugh Cross, then president of the state Senate, each named five members. Green and Cross were ex-officio members and Cross was elected as chairman of the commission.

The driver's license fee increase was sponsored in identical bills in both branches of the 66th General Assembly. The House measure, however, was the one which was passed and signed by the governor. It was offered by Representatives Arthur Kaindl, Chicago, Democrat, and John Lewis of Marshall, Sam Schaumleffel, Monmouth, and M. R. Walker, Danville, Republicans. All were commission members.

LAW ON THE FARM

By H. W. HANNAH
Associate Professor of Agricultural Economics, University of Illinois

Constables and Justices of the Peace

One of the signs of the times has been the centralization of legal matters at the county seat and a reduction in the number of controversies litigated before a jury. Before this change took place, a considerable amount of litigation and many legal matters were settled right in the township by two officials—the constable and the justice of the peace. The latter is among other things a court of law and may hear and determine small cases. Constables are endowed with authority similar to that of the sheriff—they serve process and summons, for example.

The law provides for the election of two justices of the peace and two constables in each township every four years. One additional justice and constable may be elected for every 1000 inhabitants of the township in excess of 2000, with a limit of five each in any township. Actually many townships elect fewer than the allotted number or none at all. Among the actions in which justices of the peace have jurisdiction, when the amount claimed does not exceed $500, are the following:

1. Recovery of money under a contract.
2. Damage to real or personal property.
3. Rent.
4. Against railroad companies for specified types of damage, including the setting of fires and killing livestock.
5. Recovery of goods—replevin.
6. Damages for fraud.
7. Damages for sheep killed by dogs.
8. Trespass.

Justices of the peace may commence an action by issuing a summons. A trial may then be held if the defendant chooses to appear and be heard. If both parties agree, a difference may be decided by a justice of the peace without process and trial.

In criminal cases the jurisdiction of the justice is limited to misdemeanor punishable by fines not exceeding $300.

FARM FACTS WORTH KNOWING

1. What is the relationship of color of turkey eggs to hatchability?

At the Maryland E periment Station it was observed that varying degrees of brown spotting on the turkey egg shell had no relationship to hatchability. However, the turkey grower should not set turkey eggs which have chalk-white, porous shells, because they are indicative of poor hatchability.

2. If a cow produces a lot of milk, does it make any difference whether she is a good or poor type?

Cattle breeders often argue this question. The fact is, though, that a cow seldom does produce a lot of milk unless she is a good dairy type. A cow without good type might produce heavily for a year or two, but it seems to require a good dairy type to enable a cow to produce heavily year after year. A long production life is important because it costs money to raise or buy replacements. Also, cows with poor type pass on their shortcomings to future generations.

3. How soon after kindling should does be bred?

A three-year project at the research farm of the Ralston Purina Co. shows that production can be increased by breeding does three weeks after they kindle and weaning the nursing litter three weeks later. Results are more young rabbits per year, more pounds of meat, and less cost per pound. The size of the rabbits, their health and condition were as good as under the old system.

He that resolves upon any great and good end, has, by that very resolution, scaled the chief barrier to it.
—Tryon Edwards.

There is no policy like politeness, since a good manner often succeeds where the best tongue has failed.—Elias L. Magoon.

Good manners and soft words have brought many a difficult thing to pass.—Vanbrugh.

No abilities, however splendid, can command success without intense labor and persevering application.—A. T. Stewart.

Good manners are the blossom of good sense and good feeling.—Samucl Johnson.

The strength of criticism lies only in the weakness of the thing criticized.—Longfellow.

The style of an author should be the image of his mind, but the choice and command of language is the fruit of exercise.—Edward Gibbon.

Would Not Take a Farm in Texas for Her New Found Sight

"For the past ten years I had sick headaches almost every day and had to take a good deal of aspirin, and I was always very nervous and jumpy, had a hard time getting any sleep, and I had stomach upsets regularly. When I think of all of the years of suffering that I have gone through it gives me pause. Certainly, I never dreamed that my eyes were the cause of all this but they surely were. If I had only known that it was my eyes, and that all I had to do was to get the right eye-doctor! I could not sew after sun down, and even in daylight I had a hard time seeing anything clearly. My eyes ached, burned, and itched, even though I had tried to wear different pairs of glasses, I was just plain miserable. This had gone on for years, until our son, Noah J. Ferrell, made me go to Dr. Robert J. Vallier, for he and his wife were so well pleased with what Dr. Vallier had done for his wife's eyes and for the eyes of her father and also for the eyes of her brother.

"Heaven knows! Since Dr. Vallier examined my eyes and fitted me with his glasses all that trouble is gone. I am anxious to tell everyone all about how Dr. Robert J. Vallier has helped me so that others might hear about it, and thereby know where to go, without waiting all the years of misery such as that with which I had to contend.

"I can truthfully say that after making my visit to Dr. Vallier and wearing the glasses with which he fitted my eyes, that I am now a very happy woman, because, like I have said, all of my headaches are gone, and I seldom ever have any more stomach upsets, feel quiet instead of nervous and can sew, and see everything clearly, and without trying. I can see so well that I can do things I never even thought possible at all.

"I actually would not take a farm in Texas for my glasses with which Dr. Robert J. Vallier fitted me if I could not get more exactly like them."

"I want to add a word or two to what my wife has said above. Indeed, I am almost as happy as my wife about her seeing and getting rid of all her other troubles as a result of Dr. Vallier giving her good, comfortable sight. And as man to man I want to go on record as saying that Dr. Vallier is a gentleman and was courteous and kind in all of our dealings with him; and certainly that is saying a great deal in this day and age in which we live.

"I'm just a little mad at him, though, because since he fitted her eyes my wife sews too late into the night. Just how late I don't know, because I can't stay awake. Now I'm having the doctor fix me some eyes so I can keep right along with the wife."

Subscribed and sworn to before a Notary Public.

(signed) Mrs. Myrtle Ferrell.
(signed) Cornelius Ferrell.

Whether your eye needs are simple or serious, let us open up to YOU a new world of sight and comfort. Join our thousands of highly pleased patients from many sections of the country.

DR. ROBERT J. VALLIER, O. D.
Refractionist Orthoptist

Offices located directly across the street from the Commercial-News, on the second floor at 20 West North Street, Danville, Illinois, Phone 2407. Formerly Chief Examiner of the Southern Illinois Eye Clinic.

An25 gwnp

REPAIR SERVICE
We grind our own lenses. Frames repaired while you wait. Come in for examination — Glasses ready next day. Budget payments.
Bring this ad in for Special Discount
Dr. Hagerstrom
Optometrist
205 Baum Bldg. Phone 195
Danville, Ill.
ASONDJ gwcnp

AUTO GLASS
INSTALLED IN ANY MAKE CAR
- Window Regulators
- Window Channels

JOE SMITH & SON AUTO PARTS
120 South St. Phone 31
Danville, Illinois
J30-Jy7-14-21 gwcnp

Record the highlights of your vacation trip on Cine-Kodak Film. We have full-color Kodachrome and black-and-white 8mm. and 16mm. sizes.
CARSON'S PHARMACY
912 N. Vermilion St.
Danville, Ill.
— Where You Can Drive In —

ROYSTER'S WATCH SHOP
Dependable Watch and Clock Repairing — — —
— — — All Work Guaranteed One Year
Regular Round and Fancy Glass Crystals $1.00
Heavy Rock Glass Crystals $1.50
Fitted in Your Watch While You Wait
Your old watch is worth more money on a new watch at Roysters
Catlin, Ill. :—: :—: Tel. 4111
tf J2 gwcnp

Wedding Decorations!

Burgoynes now Complete their Floral Services to this and surrounding communities by adding Wedding Decoration Equipment — Candelabra, Palms, Baskets, etc.
— Remember, Burgoynes for Complete Wedding Needs —
"Say it with Flowers"
Burgoynes' FLOWER SHOP
TEL. 4211
1949 Marks Our 40th Anniversary
Au11-18-25 gwnp

ALLIS-CHALMERS MODEL G IMPLEMENTS
for VEGETABLE GROWERS
Rear-mounted engine puts you next to the job, where you can watch these implements work.

POWER-DRIVEN SEEDER
1. Plants 2 to 6 rows at a time; smallest seeds to large beans, with greater accuracy.
2. Front-mounted—Operator can actually watch seeds drop into each row without turning his head.
3. Quickly attached or detached; simple adjustment for uniform depth and row spacing.

INDEPENDENT GANG CULTIVATOR
1. Perfectly matches and cultivates crops planted with Model G seeders, 2 to 6 rows.
2. Front-mounted. Easily attached or detached.
3. Controlled penetration permits closer cultivation. Requires less hoeing.

These important operations are only two of many for the versatile Model G line of equipment.

ALLIS-CHALMERS SALES AND SERVICE
ASK US FOR FULL INFORMATION.

SEE THIS . . .
Model "G" Tractor on Display at Flora's Marathon Service Station in Westville, Ill.
ANDREWS IMPLEMENT CO.,
OAKWOOD, Ill.

Long Distance makes the heart grow fonder!

A ring on the telephone often leads to a ring on the finger! Business *or* pleasure, you go places *faster* (usually within a minute or two), and *cheaper* by Long Distance. Rates are low—even lower after 6 P.M. and all day Sunday. Better make that call tonight!

SEE THESE LOW RATES!

A three-minute, station-to-station call from WESTVILLE:

TO	Daytime Rates	After 6 p. m. daily and all day Sunday
Columbus, O.	$ .90	$ .60
Dallas, Tex.	1.50	1.10
Lexington, Ky.	.85	.55
Los Angeles, Calif.	2.25	1.80

(Plus Federal Tax)

Rates to many other places are shown in the front pages of your telephone directory.

ILLINOIS BELL TELEPHONE COMPANY

HOMER HISTORICAL SOCIETY

From the State Capital

(Special)

SPRINGFIELD — Gov. Stevenson has completed action on the last of the 833 bills passed by the 66th General Assembly. The governor approved 751 bills, allowed 16 to become laws without his signature, vetoed 61, and approved five others after vetoing certain sections of them.

The governor vetoed a bill to fix the price of cigarets, which he termed a "mandatory price-fixing bill," and allowed to become law without his signature a bill raising the salary of future governors of Illinois to $25,000 a year. The present salary of the office is $12,000.

The total of 833 bills passed this year is the largest number passed at any regular session since the Legislative Reference Bureau began keeping records back in 1927. The previous high figure was 742 bills in 1945.

The Illinois Commerce Commission has granted a 4 percent freight rate increase for shipments inside the state to all railroads operating in the state. The increase brings intrastate freight rates to the same level as that given the roads for interstate shipments by the Interstate Commerce Commission.

The St. Charles Training School for Boys is going to have an all-faith chapel, the first in the school's history, according to Fred K. Hoehler, state director of public welfare. The chapel will form part of a new school building to be erected as replacement for an academic school building which burned last February.

World War II veterans are advised not to mail applications for dividends on their government life insurance until they get the official blanks, which will be available for distribution Aug. 29. A. R. Kays, administrator of the Illinois Veterans Commission, says only the official blanks, which are of special size and printed on special paper to fit computing machines, will be accepted.

All of the 6 offices of the Illinois Veterans Commission will have plenty of the official blanks, Kays said, and will assist veterans in filling them out after Aug. 29.

The number of persons on the Illinois old age pension rolls continues to grow. July was the fourth consecutive month to show an increase, with the total of 128,311 pensioners being 1,325 more than in July, 1948, according to Carl K. Schmidt Jr., executive secretary of the Illinois Public Aid Commission. The cost of assistance for July was $6,115,497.

The list of those getting help under the Aid to Dependent Children Program is also growing, Schmidt reported. For July, $2,593,926 was paid out to 88,813 persons.

The first patients to be received at Galesburg State Research Hospital, new institution of the state Department of Public Welfare, will be taken there during November or December, and by next February the hospital will be taking care of about 1000 persons, according to Fred K. Hoehler, department director.

On Sept. 1 the welfare department will begin preparing the former Mayo General Hospital, which has lately been serving as a branch of the University of Illinois, to receive the elderly patients who are to be transferred there from other department institutions throughout the state. Hoehler says the Galesburg hospital will be a place for the study of the problems of mentally ill aged persons, and not an "old folks' home."

A few teen-age psychotic patients, and about 250 alcoholics who for some time have been patients of the welfare department will also be transferred to the new Galesburg institution.

How great are his signs! and how mighty are his wonders! his kingdom is an everlasting kingdom, and his dominion is from generation to generation.—Dan. 4:3.

What is called style in writing or speaking is formed very early in life, while the imagination is warm and impressions are permanent.—Thomas Jefferson.

It is a strange desire, to seek power and to lose liberty; or to seek power over others, and to lose power over a man's self. —Francis Bacon.

"Read 'Em and Reap" OUR ADS

WIN YOUR RACE
For Business Supremacy
By Advertising

POPCORN
Wholesale Dealers In
Popcorn and Supplies
J. W. (Chick) Hale
116 S. State, Westville, Ill.
Jy28-Au4-11-18 gwcnp

There is NEWS in the ADS

CLEAN-UP and PAINT-UP!
Painting
Interior and Exterior
Decorating
Paper Hanging
Wallpaper Removed
Insured Workmen
Insured Property and Liability
— FREE ESTIMATES —
A. L. DENMAN
Tel. 1366 830 Johnson St.
Danville
ASO gwcnp

FRASER
Farm Management
Service
Agricultural
Service
SOIL TESTING - SPRAYING
FERTILIZERS
Let me show you how to Increase your yield to compensate for lower prices. Call or Write me Today!
A. EVAN FRASER
Tel. 5031 126 Delaware Ave.
Westville, Ill.
tfM17gwcp

Wiring? Call Georgetown Electric
The FINEST FIXTURES you can find,
Is what WE sell—the MODERN kind!
We'll put them in if you so choose,
The wiring, too, all READY TO USE!
Georgetown Electric
112 N. Main St. Phone 5101
Georgetown, Ill.
tfM17gwcnp

16-ft. Shoe Repair Machine
with Attachments . . . $200
'36 Chevrolet Truck
with Grain Bed $250
We Build or Wreck Anything
— CARL L. JONES —
Telephone 8051 Danville, Ill. 311 N. Hazel St.
M12-19-26gwcnp

COVINS IRON & METAL
116 Green St., Danville, Ill.
IS ALWAYS IN THE MARKET FOR
Scrap Iron
Highest Market Prices
Always Paid
O7 gwcp

FRESH WABASH
CATFISH
EVERY FRIDAY
SUNSET INN
1102 NORTH MAIN STREET
GEORGETOWN
J16 Jy14 gwcnp

GALYEN BROS.
Repair Service
ACETYLENE & ELECTRIC
WELDING
RAY GALYEN—C. H. GALYEN
Tel. 3656 Tel. 5611
Georgetown, Illinois
J23-30-Jy7-14 gwcp

LIMITED QUANTITY! galvanized sheet iron and
STEEL BUILDINGS
(with structural steel framework)
Ideal for WAREHOUSES, MACHINE SHOPS, FARM BUILDINGS, GARAGES, TOOL SHEDS, ETC.
at Tremendous Savings!
up to 3 Full Years to Pay, if desired

a 20' x 100' building like this (former War Assets Admin. Warehouses) ERECTED ON YOUR PROPERTY (within 50 miles) as little as $1495
Concrete Footings Included FREE
Larger Buildings ERECTED, from 75c sq. ft. Dismantled & Delivered in easy to assemble sections, from 62½c sq. ft.
SEE SAMPLE BUILDINGS ON OUR LOT
11036 Indianapolis Blvd., Roby, Ind.,
On U.S. 41 between Chicago city limits and Rinso plant
S. Coleman & Co.
Mailing address: ROBY, INDIANA
Telephone Whiting 727

Athletes Foot Germ
Imbeds Deeply To Cause Painful Cracking, Burning, Itching.
HOW TO KILL IT
A treatment, to be efficient, must PENETRATE to reach the germs and be POWERFUL to kill them. T-4-L, the only product we know of made with undiluted alcohol, penetrates. Reaches and kills more germs FASTER. FEEL IT TAKE HOLD.
IN ONE HOUR
If not COMPLETELY pleased, your 40c back at any drug store. T-4-L is clean, odorless, easy and pleasant to use. Apply FULL STRENGTH for insect bites or poison ivy. Today at
WESTVILLE NYAL STORE

MEADOW GOLD
DAIRY
Phone 2200
or
Call at Your Grocer

DANVILLE, ILLINOIS
Featuring Genuine
CHINESE and AMERICAN FOODS
Open Daily—11 A.M. to 1 A.M.
LUNCH 45c UP—DINNER 65c UP
DELICIOUS
Fried Shrimp - Cantonese Style
Chicken Chow Mein
Chinese Egg Roll
Barbecued Pork Spare Ribs
Sweet and Sour Pork Tenderloin
— AMERICAN FOOD —
Our Extra Special Tender, Juicy and Full Flavored Steak
Beef Tenderloin with Mushroom Sauce
T-Bone Steak with Onions
Pork Chops — Milk Fed Chicken
AIR CONDITIONED

The time to plan the wiring that will accommodate your needs is before you build. Be sure the home you are dreaming of will allow complete use of all your electrical appliances where and when you need them.

Some day you will need adequate wiring—it costs a great deal less to install it as you build.

Electricity offers you countless comforts and conveniences for your new home. Take advantage of it by:

1. specifying wires that are large enough to prevent blown fuses
2. installing enough outlets and switches located conveniently
3. seeing that there are enough circuits to accommodate all needs.

ILLINOIS POWER COMPANY

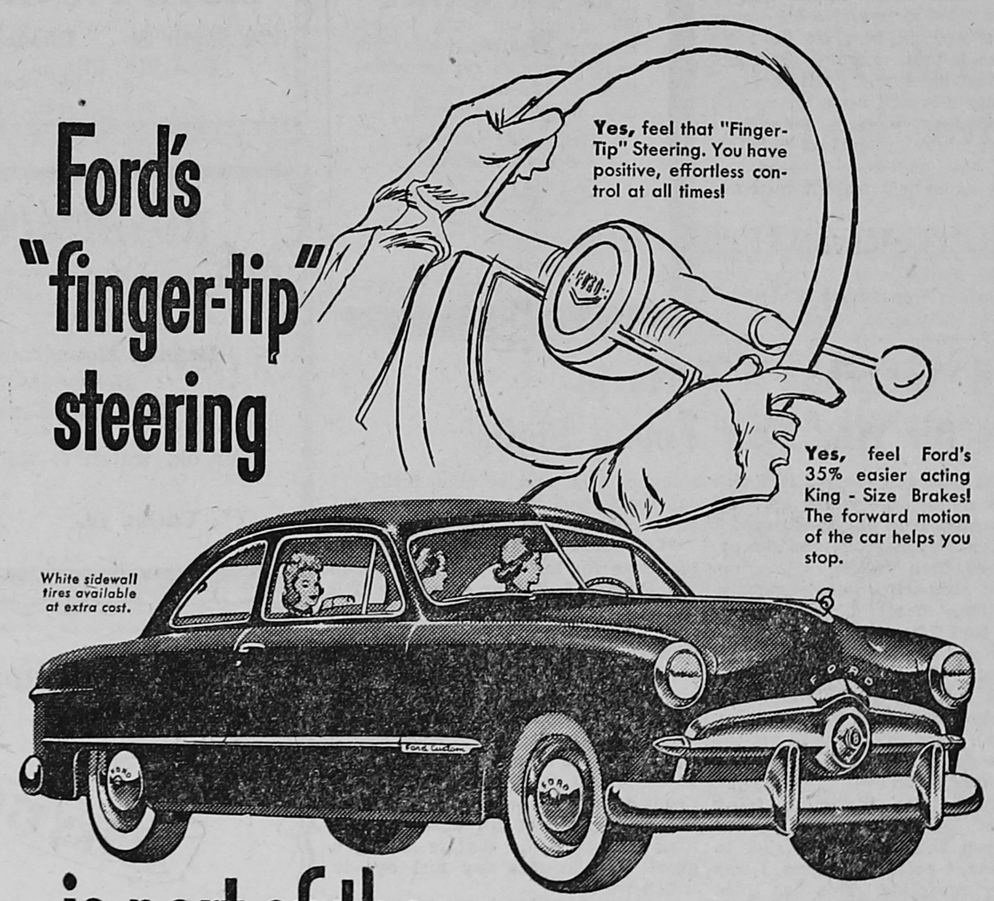

is part of the new
Ford "Feel"
Yes, feel the extra smoothness of Ford's "Mid Ship" Ride. Six big people travel on "Sofa-Wide" Seats in the center of the car.
Yes, feel the safety of Ford's "Lifeguard" Body! With Ford's new 5 cross-member box section frame, it's 59% more rigid!
Take the wheel... try the new Ford "Feel"
Yes, feel Ford's Power! Your choice of a new 100-h.p. V-8 or a new 95-h.p. Six! And up to 10[illegible] gas mileage. Yes, the new Ford "Feel" adds up to a new kind of driving. Try it!
GEORGE VACKETTA AND SON
415 S. State St. Tel. 3151
WESTVILLE, ILL.
AWARDED THE FASHION ACADEMY GOLD MEDAL AS THE "FASHION CAR OF THE YEAR"

HOMER HISTORICAL SOCIETY

More Jobs, Rather Than Fewer, Are Foreseen Next Year

By REYNOLDS KNIGHT

NEW YORK — Aside from the understandable administration desire to talk up prosperity, is there any basis in business developments themselves for Labor Secretary Tobin's cheerful forecast of a million new jobs opening up by the end of this year?

We think so. Here are a few reasons. Jewelers at their anual trade show here last week waxed optimistic about prospect for a good Christmas trade. Jeweler attendance, equal to last year's 13,000, was evidence of their sincerity. Industries, caught first in the postwar wringer, are showing signs of renewed demand. Examples are cotton textiles, paper, lumber. Metal prices have again moved up, indicating demand greater than supply. New peaks in construction award contracts have been recorded. Auto output proceeds with amazing vigor.

If the hoped-for general upswing occurs, retailers of the country may take a bow. They've been very alert these last few months to the importance of reducing inventories before stockrooms got out of hand. They've done it by holding numerous sales, offering tempting price reductions to the public. Now, it is thought, continuance of consumer spending at just the present rate should be reflected almost immediately in new orders to wholesalers and manufacturers.

* * *

VACATIONS THAT PAY—A noteworthy industrial trend of the summer of 1949 has been the large number of manufacturing plants which shut down for periods of from one week to a month for employe vacations. The primary aim of such plant-wide vacation closings originally was to "get it over with fast" and avoid the limping operations that inevitably result when employes are straggling in and out any time between May and October. But the experience of SKF Industries, Inc., shows there is another dividend in the annual factory shut-down.

Rich returns in better and more efficient maintenance and repairs are reported by the Philadelphia ball and roller bearing firm which has been closing down annually for a number of years, except during the war. Major plant changeovers are held up for the shut-down, and plant engineers work to a schedule planned months in advance. Electrical, millwright, housekeeping, lubrication, maintenance and construction, and carpenter work is performed at an estimated saving of 60 percent of what the same work would cost if done while the plant is operating. Virtually no overtime is involved—and the maintenance workers this year got through in time to enjoy a week-end themselves before the plants were reopened.

* * *

THINGS TO COME—"Early Bird," a chemical worm digger, to give fishermen a method of obtaining bait quickly and cheaply at any time of the day. You sprinkle it on the ground, water with a hose, and out come the worms. Should be a soft touch for enterprising robins, too . . . A cherry pitter for the home. You fasten it to a table, pour in the cherries and turn a crank. Pitted fruit pours from the delivery end at rate of a quart a minute . . . Women's gloves with built-in pockets in left-hand palm for a key and a bill or two. The pocket is opened by an almost invisible zipper, which has safety factor of an automatic lock. Named the "Money Mitt" . . . Good news for errant husbands. A plastic rolling pin that weighs only 4½ ounces contrasted with the two-pound weight of a wooden weapon. We suggest it as smart gift for Mother's Day . . . A method of safeguarding babies when left alone in crib, bed, car, bus or plane seat. It's a diaper-like device, allowing infants plenty of movement and comfort, but designed to protect them against dangers of smothering, falling, or exposure caused by kicking off covers in cold weather.

* * *

KEEPS 'EM GREEN—The original garden-green color of freshly harvested peas can now be retained during canning. Food technicians have developed a color retaining process which gives the canned delicacies as much eye appeal as frozen peas.

"The olive green of most canned peas is due to a loss of magnesium from the chlorophyll, the green coloring matter of the plant," said Lloyd E. Slater, food industry engineer of Minneapolis - Honeywell, whose electronic instruments are playing a vital part in controlling the process.

The peas are handled and processed in the usual manner with the exception that a small quantity of natural alkali salts is added, and very close temperature control is maintained during cooking and cooling, said Slater. The new processes are said to improve peas' flavor while retaining tenderness, texture and eating quality, he said.

* * *

BITS O' BUSINESS—Steel users have ceased hammering for lower prices to concentrate on getting supplies before Sept. 14, when 60-day strike truce ends . . . "Poses," the new adhesive bra without shoulder straps or back, have proved so popular the inventor is swamped with orders. He's advertising in business publications for someone to take over complete charge of sales and production with or without investment . . . It can cost you money to go window shopping in Detroit. A haberdasher there has rigged up outside a microphone connected to a wire recorder inside. If you see something you want to buy when the store is closed, you insert a quarter in slot which turns on the device and dictate your order. Next morning a clerk plays the wire back and takes down the order. Merchandise is delivered the same day and the quarter returned to the customer.

All-Industry Poultry Day to Be Aug. 29

(Special)

URBANA — Farm flock owners, commercial hatcherymen, turkey raisers, and broiler producers are expected in record numbers at the Illinois All-Industry Poultry Day, Monday, Aug. 29, at the Illinois Collee of Agriculture, University of Illinois.

Dr. H. M. Scott, head of poultry work, will report the newest developments in work on high-energy broiler rations. In addition, he will discuss whether a good ration can cover up a faulty inheritance.

Respiratory diseases of poultry and their control in New England states is the topic of Dr. Erwin Jungherr, University of Connecticut, while Dr. C. D. Carpenter, Institute of American Poultry Industries, Chicago, will point out how to "Tailor Your Product to Meet Consumer Demand."

Sam Ridlen, college extension poultryman, will review poultry prospects for 1949-50; and M. W. Pasvogel, also from the college, is scheduled to report on "Growth and Feed Efficiency Studies With Inbred Lines of Leghorns."

F. W. Vickrey, with Armours at Lincoln, Ill., will mention some of the things he's noticed among commercial broiler producers in that area. The one-day program will end with a tour of the University poultry farm.

All sessions are to be held in an air-conditioned room.

Livestock Outlook Meetings Are Called

(Special)

URBANA — At least 85 counties have scheduled livestock outlook meetings between Aug. 29 and Sept. 30 to look into the prospects for cattle and hog prices during next spring's marketing season.

Larry Simerl, extension economist, says the Illinois College of Agriculture is sponsoring the series in cooperation with various co-operative livestock marketing agencies. One representative from each group will attend each county meeting. Last year about 13,000 farmers attended the outlook meetings held in the state.

Mr. Simerl says the topics to be covered will include probable feed supplies, prices of protein supplements, livestock likely to be put on feed, conditions affecting consumer demand for meats, supplies and prices of feeder cattle, and current behavior of cattle and hog markets.

Other College of Agriculture representatives will be Les Stice, George Whitman, and J. B. Cunningham, all from the agricultural economics department, and Harry Russell and Dick Carlisle, livestock specialists. The latter two will be able to give some suggestions on efficient ways to handle livestock. There will be plenty of chance to ask questions of the speakers after the talks, it is annouced.

Another record corn crop, an expected 15 percent increase in hog marketing this fall, about 15 percent more cattle on feed now than a year ago, and other factors all add up to a puzzling situation for livestock feeders this fall.

The livestock outlook meetings are intended to clear up some of these questions and to give farmers information that will help them judge probable market prices of fat stock next spring.

God has never ceased to be the one true aim of all right human aspirations. —Vinet.

Faith does nothing alone—nothing of itself, but everything under God, by God, through God.—Stoughton.

The steps of faith fall on the seeming void, but find the rock beneath.—Whittier.

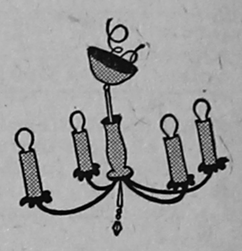

REMODELING?

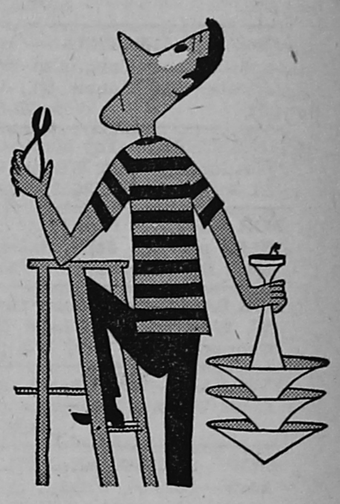

Before you do a lick of work, look in the Yellow Pages. Quickly, easily, they point the way to the materials you need to do the job—or the men who can do it for you. The Yellow Pages save time and trouble when you want to find—

- CABINET MAKERS
- DOORS
- LIGHTING FIXTURES
- LUMBER
- PAINT & PAINTERS' SUPPLIES

LOOK IN THE YELLOW PAGES

THE *CLASSIFIED* SECTION OF YOUR TELEPHONE DIRECTORY

VETERANS
ASSURE YOUR FUTURE

NOW while you can still do so under the G.I. Bill. Don't miss this opportunity. Learn the barbering profession and have a business of your own. Non Veterans also accepted. Information on tuition and subsistence can be obtained by writing to the school. New class starts soon, so write for details at once.

The Central Illinois Barber Institute
140 S. Main
Decatur, Illinois
A Witts System School
Au25-S1-8 gwcnp

Reliable WATCH REPAIRING

30 years in Danville
22 years of business in the same block

- Quick Service
- Reasonable Prices

LOUIS J. ZORETIC
13½ E. Main St., Danville, Ill.
J23-30-Jy7 gwcp

NEED FUEL OIL?
Then Call
a Regular Source
of Supply
No. 1—Heater Oil
No. 2—Furnace Oil
No. 3—Industrial Oil
Prompt Service
"Metered Delivery"
PHONE 8503
PETROLEUM SERVICE COMPANY
Vern Stedman, Mgr.
THton Rd. Danville, Ill.
F10-17-24gwcnp

Nursing Home VACANCIES

One of the finest nursing homes in this part of the country. All new equipment, hospital beds with innerspring mattresses, oxygen, etc.

We take any kind of patients, both ambulatory and bedridden. Patients receive the same service as hospitals except surgery.

24 hour nursing service supervised by a registered nurse.
Open for inspection at all times.

For Reference
Call or Write
St. Marys Hospital
Kankakee, Ill.
FOR INFORMATION CALL OR WRITE

HAVEN of REST
NURSING HOME
Beaverville, Ill. Phone 31

TELEPHONE 207 HOURS BY APPOINTMENT

DR. HARRY I. JANOFF
OPTOMETRIST

EYES EXAMINED
GLASSES FITTED

701-3 BAUM BLDG. DANVILLE, ILLINOIS
tf J23 gwcnp

WANTED!

BLACK SHEET IRON AUTOMOBILE BODIES
FENCE WIRE SCRAP IRON
SELL TODAY FOR CASH!

MERVIS IRON & METAL CO.
329 E. Harrison St. — Danville, Illinois
HIGHEST PRICES PROMPT UNLOADING

New FASHIONS
For Your Rooms!
"Dutch Boy" WONSOVER
The Washable, Flat Oil Paint!

A. L. DENMAN PAINTING SYSTEM
— ESTIMATES FREE —
830 Johnson Danville, Ill. Phone 1366

"I'M THE MAN for the job... your Approved Johns-Manville Roofing Contractor for Flexstone* BUILT-UP ROOFS"

You can avoid costly roofing troubles by having your roof periodically inspected by experts. As the Johns-Manville approved roofer in this area let me tell you about the free J-M Roof Survey plan. This plan gives you, without obligation, a comprehensive report showing the exact condition of your roof.

*Reg. U. S. Pat. Off.

Henry Bireline Co.
Leo "Butch" Bireline
"Hi" & "Bobby" Partners
607 E. Fairchild St.
Danville, Illinois
Phone 615

JM Johns-Manville BUILT-UP ROOFING

tfM23gwcnp

Was Almost Blind
Now Sees Wonderfully

"I had eye trouble and had been to several doctors and I could not see to read a letter, I could not even read the headlines in the newspaper. I was almost blind. I could not see even good enough to tell who anyone was ten feet away; I had to recognize people by their voice. Along with this awful handicap, I had such terrible headaches, and the back of my eyeballs hurt and pained me greatly.

"Having heard of Dr. Robert J. Vallier over the radio, I finally decided to go to him and see if he could help me —praise God for everything he has done for me! God gives us knowledge and I feel sure that God guided me to Dr. Vallier and gave him the ability to help me because where before I did not see I now see wonderfully—praise the Lord.

"I can now read the very smallest print and have not the least difficulty in seeing people and objects and all that is going on about me. My husband says this is all very hard on him because now he can't do anything without me seeing him or knowing about it. I can truthfully and wholeheartedly recommend Dr. Vallier to anyone needing help like I did and I would be glad for the world to know what he has done for me."

(Subscribed and sworn to before a Notary Public.)

(Signed) Mrs. Nellie Anderson.

Whether your eye needs are simple or serious, let us open up to YOU a new world of sight and comfort. Join our thousands of highly pleased patients from many sections of the country.

DR. ROBERT J. VALLIER, O.D.
Refractionist Orthoptist

Offices located directly across the street from the Commercial-News, on the second floor at 20 West North Street, Danville, Illinois. Phone 2407. —Formerly Chief Examiner of the Southern Illinois Eye Clinic.

Au18 gwcnp

GET SET NOW FOR LABOR DAY

Here's the way to have a happier, more comfortable holiday trip

1. Have an engine that's itching to travel. Get the smooth, full-power and long-mileage economy of the Midwest's 2-to-1* favorite gasoline—
STANDARD RED CROWN

2. Have an engine that can take it—fully protected by the oil that exceeds 10 ways the American Petroleum Institute's designation for a premium motor oil.
PERMALUBE

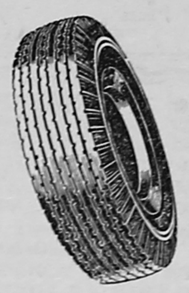

3. Have tires that will get you home. Your Standard Oil Dealer will service your present tires, or replace them with top quality, fully warranted—
ATLAS TIRES

4. Drive with less effort—after expert lubrication by your Standard Oil Dealer. He's trained to give your car the individual attention it needs for easy handling.

5. Along your route get answers to travel questions from Standard Oil Dealers who supply *Personalized* Tourist Information, *everywhere.*

STANDARD

Lubricate for safety every 1000 miles

*Based on latest available state tax and inspection data.

See your Standard Oil Dealer for Personalized Service

CHANTOS STANDARD SERVICE
JOHN CHANTOS, Owner-Manager
302 S. MAIN ST. TEL. - 3101
Georgetown, Illinois

HOMER HISTORICAL SOCIETY

Want Ads

STRICTLY CASH IN ADVANCE
(Minimum 25c)
Rates—5 cents per line

ORDER YOUR WEDDING Announcements, Invitations and Reception cards at Georgetown News.

FARM PAINTING and SPRAYING
— All Work Guaranteed —
You'll like Our Estimate
S. J. POOLE 209 California
Phone 9218—Danville, Ill.
Au25 gwcp

FOR SALE—Tops of 100 February farrowed registered Duroc boars and gilts: bred right—fed right—priced right. Roy E. Wax, Newman, Ill. 2¾ miles northeast. Tel. 169F24.
Au11-18 gwcp

SPECIAL SALE—30 registered super Domino Hereford bulls and heifers. Low down heavy boned type. Chester White boars. Bred gilts. Farmer prices.
STEVE VARNER Monticello, Ill.
Au25-S29 gwcnp

TWO OIL HEATERS — Bathinette and kitchen sink; also doors and frames. 206 Adams St., Westville, Ill. Au25-S1 gwcnp

REGISTERED—Toy Manchester puppies for sale. Mrs. William Hartman, St. Joseph, Ill. Tel. 3653. Au25 gwcp

FOR SALE — Firm, ripe tomatoes, $1.50 per bu. John Gallez. 204 S. Main St., Georgetown. Au25 gwcp

FOR SALE—Fox Terrier puppies. 505 W. West St., Ivan Reed, Tel. 5511, Georgetown. Au25 gwcnp

FOR SALE—Sweet pears and apples. Louis Tintorri, Georgetown.
Au25-S1 gwcp

ARMY SECTIONAL BUILDINGS—20x28—$629.00, Fithian area. With additional new drop siding, new roofing, new floor and 5 gal. white paint at no extra cost. Many other sizes, write for free circulars. Midwest Building Company, Mattoon, Illinois, Box 505. Open Sundays 12-4 CST. Phone 4455. Au4-S1 gwcp

FOR SALE—300a, 260 tillable. First class farm. Modern house, 2 modern barns, water piped to buildings. No better producer. Dan White, real estate, Crawfordsville Rt. 2. Live 5½ miles southeast on Ladoga Road. Home til noon. Au18-25 gwcnp

NEWLY CONSTRUCTED — Five-room brick home, full basement, fully modern, hardwood floors, fireplace, greenhouse attached to basement, double brick garage, 100 foot frontage. Immediate possession. This is a home you will be proud of. Located 320 McKinley St., Westville. Inquire Mrs. Anna Darzinkas, 301 Victor, Westville. Au18 gwcp

HARLEY-DAVIDSON — 1949 hydraglide 61 O.H.V. Full line of accessories. 1003 Grant or 1059-J after 5 p.m., Danville, Ill. Au18 gwcnp

WANTED TO RENT—House, unfurnished, by couple with two small children, 3 and 6. Can furnish excellent references. Cass Wilhoit, 311 S. Main St., Georgetown. tf Au18 gwcp

18' HOME FREEZER—$369. 5 year warranty. Direct from factory. Welty Refrigeration Co., Rockford, Ill.
Au4-SOND15 gwcnp

FOR SALE—White Collie pups, excellent breeding. Fine stock dogs. $15 each. Herschel Gallagher, Georgetown Rt. 1, Tel. 5874. Au4-11 gwcp

SPECIAL SALE—30 registered Super Domino bulls and heifers. Low down heavy boned type Chester White boars. Bred gilts. Farmer prices. STEVE VARNER, Monticello, Ill.
AS29 gwcnp

FOR SALE—5 room all modern except heat. One basement room, large attic with stairway. New garage, lovely yard fenced in, near bus and school. 1206 Cleary Ave., formerly Cemetery Ave., Danville. Tel. 9294-W, Mrs. Joseph McFadden.
Au11-18-25 gwcnp

HOMES—ACRES—FARMS
JOHN WALKER
Real Estate Broker
Tel. 2832 1111 Chandler
Danville, Ill.
Jy7-14-21-28 gwcp

LUMBER, ALL KINDS
JOHNSON LUMBER YARD
Tel. 6461 615 S. Main St.
Georgetown, Ill.
tf Jy28 gwcp

ALL KINDS — OF SANITARY work. Grease traps, septic tanks, cesspool and toilet. Licensed and bonded. T. H. Quick. Tel. 4106-W, Danville. tfM24-A14gwcp

FOR FARM MACHINERY — CASE and New Idea — See Soard Motor Co., Dana, Ind. MA28gwcnp

DR. R. E. BROWNFIELD
Licensed Chiropractor. 8 W. Seminary, Holland Bldg. Ph. 2707 for appointment. D2-J20 gwcnp

PLOWSHARES RECLAIMED SUDden service to Smiths. No waiting.
THOMPSON MACHINE & WELDING
Tel. 512 210 South St.
Danville, Ill.
M A M gwcnp

REBUILD — Plows. Machine work. Welding, blacksmithing. A. F. Johnston, Vermilion St. Tel. 2147.
MJJASO gwcnp

DOES—Your abdomen bulge? Have you an unlovely backline? These are health warnings that you need a Spencer to give you healthful, graceful posture! Good posture means lovely figure lines, protection against tired back and nervous fatigue. Telephone or write to Mrs. Ruby Kuhns, Cayuga, Ind. Au25-S1 gwcp

ATTENTION, FARMERS — Bring your combine canvas to us now for repair, and be ready when the season starts. We have all types of new canvas. R. Dillman Combine and Harness Shop, Sidell. Au25-S8 gwcnp

PLUMBING SUPPLIES—A complete bathroom delivered to your door $139.50. All A quality. Close-coupled stools with seats $29.50.
Lavatories complete $23.50.
All kinds of galvanized pipe and fittings.
Plenty of soil pipe and fittings.
Call evenings or Sundays for appointment, 3121.
No waiting.
We have the goods in stock.
A. JONES & SON
Catlin, Illinois Telephone 3121
H. C. Clark, Proprietor.
Au25 gwcnp

FOR SALE
APPLES AND APPLE CIDER
CORY ORCHARD
4½ Miles Southeast of Dana, Ind.
tf Au25 gwcnp

60th FALL TERM—Opens Sept. 6. Evening classes Sept. 13. All graduates of past year placed. Many opportunities in Danville for expert stenographers, bookkeepers, clerk typists. Register today. Utterback-Brown Business College. Phone 722. Danville. Au25-S1 gwcnp

WISCONSIN'S good quality Holstein and Guernsey dairy heifers and heifer calves, any age. Delivered on approval by truck. Ross Blott, Mukwonago, Wisconsin. Au11-SO13 gwcp

CHIMNEYS — Built and repaired. Brick and block work. Painting, roof repair. Tel. 7699-W. Taylor and Son, Danville, Ill. tf Jy30 gwcp

NEW TRACTORS
Allis Chalmers Model C with cultivator
Allis Chalmers Model G with mower
USED TRACTORS
1936 Massey-Harris Challenger, on rubber, 3-bottom plow
USED EQUIPMENT
International Combine Model 61, in good condition
12-ft. M&M combine, excellent con.
Minneapolis-Moline 12-ft. Combine, excellent condition
USED CARS
1947 Kaiser Special
1941 Chevrolet Special De Luxe, Tudor. one owner
1941 DeSoto Sedan
1940 Chevrolet, 5-passenger coupe
1938 Plymouth Coupe
Wood Bros. Corn Picker, 1 row, good condition
STAATS SALES & SERVICE
Complete Service and Repair Parts for Allis-Chalmers Tractors and Farm Implements
Tel. 3351
Ridgefarm, Ill.
J30 gwcnp

A BARGAIN CLEANING—Cesspool, toilets, septic tanks, grease traps. Licensed, bonded. M. L. Owens, 1134 Kimball, Tel. 6518-J., Danville.
M12J2gwcp

LET ME IMPROVE THE APPEARANCE OF YOUR HOME WITH CRUSHED ROCK $2.47 A TON
CHEROKEE COAL — $6 Per Ton.
PROMPT DELIVERY
Phone 6766 Any Hour
J. W. BROOKS
Morgan St. Georgetown, Ill.
tf Jgwcnp

We Have Buyers for Georgetown and Westville Properties
Contact us for Results
L. K. MADDEN
Real Estate
Tell. 300 Hotel Plaza
Danville, Ill.
tf Jy28 gwcnp

AT ROY HAWKINS' residence, Vermilion Grove, Ill. We are cutting our prices on lumber from $5.00 to $10.00 per thousand. We have almost all kinds of lumber. Don't cut long lengths into shorts if you can use, as shorts are ½ price of long lengths. This is good and dry material for cribs and other buildings. Also Masonite at 4c per square foot. New and used windows, etc.
UNITED WRECKING CO.
Tel. Ridgefarm 3603
tf Au25 gwcp

GUTTERS — PUT THEM ON NOW. Danville Sheet Metal Works, 840 E. Fairchild. Ph. 546. Danville, Ill.
M31A7-14-21gwcnp

NATIVE LUMBER — BUYERS OF saw lumber. Custom and share sawing. Reed Lumber Co., Phone 1, Cayuga, Indiana. MAM12gwcnp

FERTILIZER
6-Plant Food, Free Flowing
On Hand — 8-8-8, 3-18-9, 3-12-12, 2-12-12, 2-12-6, 0-20-20, 0-9-27, 0-12-12, 0-20-0 and 0-0-50.
5 Per Cent Cash Discount
Phosphate 33 Per cent — $19.25.
Phosphate 31 Per cent — $18.25.
Special on Carloads
RAYMOND KRUKEWITT
Phosphate and Fertilizer
Homer, Ill. Phone 117 L
A 28M5gwcnp

For Sale—60 Hostess paper napkins with the name printed on each, for $1.10. Blue, red and green borders.

If you have it to SELL, SELL IT with a Want Ad.

FOR SALE — Certified Royal seed wheat, recommended by Illinois College of Agriculture for central Illinois. Bagged, tagged, treated, $2.50 per bu. John Land, Tel. 3377, Ridgefarm, Ill. Au25-S1 gwcp

CARD OF THANKS
I wish to thank all who remembered me on my 95th birthday anniversary with flowers, cards, gifts, letters and personal calls.
—Mrs. Mary Hagerman Willis.
Au25 gp

FOR SALE—Grapes. Ready to pick. Inquire at Lawrence Diehl's, 414 W. Short 6th St., Georgetown. Au25 gp

FOR SALE—27 head of shoats. Austin Dunavan, Rt. 1, Cayuga, Ind.
Au25-S1 gwcnp

FOR SALE — 3 years registered Guernsey bull. Coronation breeding. Thomas McMasters, 1 mile north of Hillsdale, Ind. Au25 gwcp

FOR SALE—2 electric stoves. One $100. the other $75. Mrs. John Peel, 207 Second St., Georgetown.
Au18 gwcp

FRESH VEGETABLES — at McCormick's. Sweet corn, green beans, tomatoes, potatoes, cabbage, mangoes, onions, carrots and eggplant. Tomatoes $1.50 per bu. Cabbage 50 lbs. for $1.50. Mangoes $2.00 per bu. Lima beans ready in a few days. Garden across street from residence on Church St. McCormick's Georgetown. Au11 gwcp

FOR SALE—Frigidaire. 8 cu. ft. New unit. First class condition. $100. See Tony Razaitis, 117 Robinson St., Danville, Ill., or write Herschel Smith, 7622 S. Wabash, Chicago 19, Ill.
Au18 gwcp

FOR SALE—7 room modern house, 205 W. West St., Georgetown, Ill. $1,000 down, balance $45 month at 5 percent interest. Will carry papers for responsible party. Ideal location for home and business. Write Herschel Smith, 7622 South Wabash, Chicago 19, Ill. Au18 gwcp

WANTED TO BUY — Good clean wheat stubble, timothy or mixed hay. Write or call Frank McNeer, 1712 S. Main St., Paris, Ill., Tel. 413-R. Au11-18-25 gwcp

FOR MORE than thirty years, Mary Garden was the operatic toast of Europe and America. This colorful story tells how her portrayal of "Salome" was banned in several cities and other interesting incidents. Recently, at seventy-two years of age, she planned a lecture tour of America. Read "Mary Garden — Opera's Tempestuous Queen" in The American Weekly, the great magazine of true-life stories with Sunday's Chicago Herald-American.

FOR SALE—Norge floor furnace, in good condition. F. O. Baker, 303 Garfield, Tel. 6132, Georgetown.
tf Au25 gwcnp

NYLONS wear longer, when treated with "Triluma Bath" — guaranteed, free information. R. B. Reed Co., 352 W. 22nd St., New York 11, N. Y.
Jy28-ASON-D29 gwcnp

COCKER SPANIEL puppies and older stock at all times. AKC registered.
NIER'S COCKER KENNELS
203 Ver. St. Georgetown Tel. 5141
Au11-18-25-S1 gwcp

FOR SALE—1937 Plymouth, fair condition. Includes heaters, gasoline and hot water. Gerald Brown, Indianola, Rt. 1. Au11-18 gwcp

BATHROOM FIXTURES — BATHtubs, lavatories and closets available for immediate delivery.
THE CARSON-PAYSON CO.
616 N. Jackson St.
Danville, Illinois
Phone 30

-: NEW and USED :-
● Furniture
● Gas Stoves
2 NEW BEDROOM SUITES—Maple and Oak. New Porch Glider.
STOP and SWAP SHOP
1401 N. Main St. Telephone 3971
Georgetown, Illinois
STOP & SWAP
Au11-18 gwcnp

FOR SALE—Concrete Septic Tanks, complete with bottom and lid. Price includes delivery and installation. Grease Traps. Concrete blocks, machine made and steam cured. Also drain tile 4, 5, 6, 8, and 24 inch. We deliver.—Jenkins Concrete Products Co., Cayuga, Ind., Phone 68.
M26JJA25gwcnp

WE HAVE MODERN HOMES FOR SALE—
In and Near Danville
L. K. MADDEN
Real Estate
Hotel Plaza Telephone 300
Danville, Ill.

● FENASEPTIC
After you have tried everything else on your CUTS, HANG NAILS, COLD SORES, MOSQUITO BITES, ATHLETE'S FOOT AND OTHER INFECTIONS—TRY FENASEPTIC.
It Is Unconditionally Guaranteed To Give Satisfaction
OR YOUR MONEY BACK
AVAILABLE AT YOUR DRUGGIST
M19JJ7gwcp

ALWAYS THE BEST—Bargains in new and used housetrailers at Danville Trailer Sales. Open 9 a.m. to 9 p.m. 334 N. Gilbert, Danville, Ill.
tf J30 gwcnp

There is NEWS in the ADS.

CARD OF THANKS
I wish to thank the friends and neighbors for the beautiful flowers, the many acts of kindness and sympathy shown during the illness and death of my husband, Edward F. Daly. I wish also to thank Rev. Minnie Sanders, Mrs. Walter Radomski, Mrs. Albert Humrichous, the pallbearers and all who assisted in any way.
—Mrs. E. F. Daly.
Au25 gp

LEGAL NOTICE

NOTICE OF PUBLIC HEARING
NOTICE IS HEREBY GIVEN by the Board of Education of School District No. 230 in the County of Vermilion, State of Illinois, that a tentative budget and appropriation ordinance for said School District for the fiscal year beginning July 1, 1949 will be on file and conveniently available to public inspection at Catlin Township High School from and after 8 o'clock A.M., 3rd day, August, 1949.
Notice is further given hereby that a public hearing on said budget and appropriation ordinance will be held at 8 o'clock P.M., 6th day, September, 1949, at Catlin Township High School in this School District.
Dated this 2nd day of August, 1949.
Board of Education of School District No. 230 in the County of Vermilion, State of Illinois.
By H. F. BYERLY,
Its Secretary.
Au5-12-19 gwcnp

NOTICE OF PUBLIC HEARING
Notice is hereby given by the Board of Education of School District No. 177 in the County of Vermillion, State of Illinois, that a tentative budget and appropriation ordinance for said School District for the fiscal year beginning July 1, 1949, will be on file and conveniently available to public inspection at my residence from and after 8 o'clock A.M. Wednesday, August 10, 1949, at 300 E. Seventh Street, Georgetown, Illinois, in this School District.
Dated this Fourth Day of August, 1949.
Board of Education of School District No. 177 in the County of Vermillion, State of Illinois.
By RALPH R. THOMPSON,
Secretary.
Au4-11 gnp

NOTICE OF PUBLIC HEARING
Notice is hereby given by the Board of Education of School District No. 218, County of Vermilion, State of Illinois, that a tentative Budget and appropriation ordinance for said School District for the fiscal year beginning July 1st, 1949, will be on file and conveniently available to public inspection at Szilagyi apartments, Georgetown, Ill., from 8:00 a.m. to 12 noon each day on and after Sept. 1, 1949, in this School District.
Notice is further given that a public hearing on said budget and appropriation ordinance will be held at 7:00 p.m. until 8:00 p.m., Monday, Sept. 12, 1949, at Georgetown High School in this School District No. 218.
Dated this 1st day of Aug., 1949.
Board of Education,
of School District No. 218,
in the County of Vermilion,
State of Illinois.
By TED W. HART,
Secretary.
Au4-11 gnp

ELECTION NOTICE
An election will be held at Mt. Pisgah Church, west of Georgetown, on Saturday, Sept. 3, 1949, for the purpose of electing trustees for Mt. Pisgah Cemetery. Open from 2 to 4 p.m.
STANLEY R. SCHECTER,
Secretary.
Au25-S1 gwcp

LEGAL NOTICE

NOTICE OF PUBLIC HEARING
Notice is hereby given by the Board of Education of School District No. 220, County of Vermilion, State of Illinois, that a tentative Budget and appropriation ordinance for said School District for the fiscal year beginning July 1st, 1949, will be on file and conveniently available to public inspection at 1403 S. State St., Westville, Ill., from 8:00 a.m. to 12 noon each day on and after Aug. 26, 1949, in this School District.
Notice is further given that a public hearing on said budget and appropriation ordinance will be held at 7:30 p.m. until 8:30 p.m., Monday, Sept. 26, 1949, at Westville High School in this School District No. 220.
Dated this 18th day of Aug., 1949.
Board of Education,
of School District No. 220,
in the County of Vermilion,
State of Illinois.
By ANDREW KALUZA,
Secretary.
Au26-S2-9 wnp

NOTICE OF PUBLIC HEARING
NOTICE IS HEREBY GIVEN by the Board of Education of School District No. 143 in the County of Vermilion, State of Illinois, that a tentative budget and appropriation ordinance for said School District for the fiscal year beginning July 1, 1949, will be on file and conveniently available to public inspection at Catlin Consolidated Grade School Building from and after 7 o'clock p.m., 17th day of August, 1949, at Catlin Consolidated Grade Schiol Building in this School District.
Notice is further given hereby that a public hearing on said budget and appropriation ordinance will be held at 7 o'clock p.m., 20th day of September, 1949, at Catlin Consolidated Grade School Building, in this School District 143.
Dated this 16th day of August, 1949.
Board of Education of School District No. 143 in the County of Vermilion, State of Illinois.
By JOHN RUSSELL,
Secretary.
Au19 cnp

NOTICE
Notice is hereby given that a public hearing will be had on the Budget and Annual Appropriation Ordinance of Westville Community Consolidated School District No. 154, Vermilion County, Illinois, for the school year beginning July 1, 1949 and ending June 30, 1950, on Wednesday, September 7, 1949, at the hour of Seven o'clock P.M. at Central School Building in Westville, Ill.
WAYNE LINN,
Secretary of Said
Board of Education.

AIRPLANE SPRAYING—Corn Borer and Grasshopper. More effective than dusting. Lowest rates. Call Bill Bollar, Hume, Ill. Tel. 94F5.
Jy28-Au4-11 gwcp

L. K. MADDEN
Licensed Real Estate Broker
General Real Estate
Farm and City Property Loans
Tel. 300 Hotel Plaza
Danville, Ill.
tf Jy28 gwcnp

FRYERS AND FRESH EGGS—BEN Thornton Georgetown 5411.
tfJ2gp

WANTED TO BUY—A lot or lots reasonable in or near Georgetown. Write Box 354, Georgetown, Ill.
Au18-25 gp

Don H. Morrison
SHELL SERVICE
901 N. Vermilion
Danville, Ill.

QUESTIONS AND ANSWERS FOR VETERANS

This is another in a series of questions and answers regarding the rights of ex-servicemen and their families, as answered by Howard Bond, Veterans Employment Representative, Illinois State Employment Service, 220 N. Vermilion St., Danville. In this service, theISES attempts to answer questions most frequently asked by ex-servicemen and

Questions—I've got $10,000 of GI term insurance. I'd like to convert $5,000 worth to a permanent plan and drop the rest. Can I do that.

Answer—Yes, if you feel that you cannot carry comfortably more than $5000 worth of permanent insurance, you have the right to convert that amount and drop the rest. You could also convert $5000, and keep the balance as term insurance. Veterans can convert any amount they choose, from $1,000 to $10,000, in multiples of $500, depending on their individual prospects and the size of their pocketbooks.

Question—I have been told that the amount the VA can guarantee on a GI loan depends on my monthly income. Is this correct.

Answer — No, the amount of the VA's guaranty on a GI home loan does not depend on the amount of the veteran's monthly income. Here's the correct information: The VA can guarantee up to a maximum of $4000 on an approved real estate deal made by the veteran and a lender. The amount of the VA guaranty, however, cannot be more than half of the total of the loan.

Question — I was honorably discharged back in 1946. I want to know if it's true that I can, as a World War II veteran, get a GI loan at any time from now or during my lifetime.

Answer—No, that's not true. You have until July, 1957, to apply for a loan guaranteed by the VA. This gives you roughly eight years to work out your plans for the future.

Question — My husband bought a home with a GI loan. If he dies can I keep on paying the loan and get title to the house?

Answer — Yes, you can continue paying the loan, and you'll get title to the house.

Question—I am considering taking on-the-job training but find the proposed training will necessitate purchase of a great many tools and some equipment. Will Veterans Administration pay for the tools that I will need?

Answer — Veterans Administration will furnish you with tools and equipment, provided they are required by all other trainees taking the same course.

Question—May pension or compention payments, accruing to a veteran and unpaid at the time of his death, be awarded to the widow, children or dependent parents.

Answer—Yes, in the order named. If it is not paid to one of these persons, it may be payable to the person paying the expenses of the last sickness and burial.

WESTVILLE LOCALS

Mrs. Andy Pataki has returned from a visit in Chicago.

Miss Elizabeth Somers visited in Chicago recently, where she attended the Railroad Fair.

Mr. and Mrs. Charles Rice attended the State Fair at Springfield last week.

Mr. and Mrs. George Kriviskey and son, Bruce, of Georgetown visited relatives and friends in Westville over the weekend.

Mrs. Eleanor Richardson of Detroit has concluded a week's visit with her aunt, Mrs. Helen Rice, Park St.

Mr. and Mrs. George Rogahn and son, Tommy, have returned to their home in Milwaukee, Wis., following a week's visit with Mrs. Rogahn's sister and family, Mr. and Mrs. James Rippon, N. State St., and other relatives.

There is NEWS in the ADS.

BAKER UNITED SHOWS

"PRESENTING THE FINEST IN OUTDOOR ATTRACTIONS FOR AMUSEMENT-LOVING AMERICA"

RIDES — SHOWS
ATTRACTIONS

Georgetown Agricultural Fair and Livestock Show

AUGUST 29 - SEPTEMBER 3

HOMER HISTORICAL SOCIETY