Strappenbeck Bindery 1-4
Normal Ill.

The Westville News

Vol. 19 — No. 48 | Georgetown, Vermilion County, Illinois | Friday, September 9, 1949

We can look forward to some of the finest weather of the year in the next 60 to 90 days. Autumn in this section of the USA is something really remarkable. As the goldenrod blooms and crumbles, the cornfields turn brown and the northern lights brighten the evening sky, the days will become quiet, the afternoons will take on a hazy appearance, the nights will have a tangy air beneath a brilliant harvest moon. Then some morning, those who are up before the sun is shoulder high will see the grass sugared with frost and the maple and jack oak trees dipped in scarlet. All nature puts on a sunset wardrobe before the gray garb of winter. Why be downhearted?

The big baby crops during the war have helped bring about a situation in which more children will be going to school this year than ever before. More than 30 million boys and girls will occupy the schoolrooms. This is said to be the largest potential retail market that the outfitters of the young ever have had. Figure out how much you are spending this autumn on your own small fry and multiply that by about 30 million. No wonder the merchants around the US look for their business to get a shot in the arm this month.

September Blues

Late homegoers these cool and brilliantly moonlit nights, see themselves in two and three shadows, from both the street lights and moonbeams, and some of our local tipplers, who have lingered in their cups, seeing double anyway, find themselves facing five and six shadows, becoming perplexed, confounded and confused, no end.

Look for some good football under the lights in the next few weeks . . . . . Local weather experts say the fore part of the wooly worms are dark, the latter three-fourths a light brown, indicating, without doubt, that the early part of the winter will be cold and severe, the latter part mild, sunny and balmy, no less.

HONEYMOON HOTEL
Only 3,568 miles from Niagara Falls
Three Minutes from Reno

Dear Town Crier:

You may surmise that I lost my heart at Loving Arms and came down here for a honeymoon. However natural your speculation may be, that conjecture would unintentionally deviate from the correct answer for my present situation and prompts me to assert that you are not yet an unveiled prophet of the enchanted realm; nor am I an unfrocked priest who dared to diverge from the straight and narrow because of my patronage here at H. H.

While a number of the newly wedded frequent this place, due to its proximity to Niagara Falls, it gets its name mainly from the fact that the owners keep a bee, which assures the hotel honey all year 'round; then it is so situated that it is nearly always flooded with moonlight, which are two good reasons for its appropriate moniker. In foggy weather, or moonless nights, a favorite disc recording is one popularized several years ago by Kate Smith, "When the Moon Comes Over the Mountain."

My departure from this manor involves a reluctant procedure, as the atmosphere is out of this world. Just like the movies that lead up to, "they lived happily ever afterward." But pack, I did, as I wanted to be in Westville in time for the Labor Day celebration and various street entertainments here and there.

Yours very truly,
Ez Pash.

Our Clean Story Club—"What is the principal occupation of this town?" asked the stranger as he came upon one of the village men of leisure.

"Waaalll sir," the local resident replied, yawning deeply, "in winter they mostly sets on the east side of the house and follers the sun around to the west, and in the summer they sets on the west side and follers the shade around to the east."

Why editors leave town: From the Sedamsville (Mo.) News—The bride received a handsome diamond brooch, and also an array of other beautiful articles in cut glass . . . From a Missouri paper—Every time the State of Kentucky crates a colonel, it costs the state 20¼ cents . . . From a Michigan paper—Under the terms of a bill introduced in the House, nudism in this state would be bared.

TAKES PART IN RITES

Mrs. Isla Somers was guest worthy matron at a meeting of the Eastern Star Guest Night at Ridgefarm last week.

Polio outbreak in Illinois reported easing off.

Westville Labor Day Celebration Is Magnet for Throngs

Crowd of 10,000 Sees Colorful Events

A parade, which was a mile and a half in length, followed by festivities in the Westville City Park, marked the traditional Labor Day celebration Monday in Westville.

Attendance, estimated at 8,000 to 10,000, was the largest of any of the previous celebrations, and the parade was the most extensive.

A number of well known organized labor union officials were speakers at the park following the parade and in the afternoon.

Four bands took part in the parade. These included the Westville and Georgetown High School Bands, the Danville Municipal Band, and the prize-winning Danville Colored Elks Band and Drill Team.

Ultimate repeal of the Taft-Hartley law and the voicing of approval of the pension and welfare benefits obtained for the members of the United Mine Workers were emphasized by the speakers.

John R. Rippon, president of District 12, United Mine Workers, elaborated on the welfare benefits that have come to the miners and the advantages of the pension plan to the retired miners, to the widows and families of miners.

Earl Heaton of Decatur, internanational representative of the United Auto Workers, spoke on "Organizing the Unorganized." He emphasized the growing trend toward welfare provisions and satisfactory working conditions. He also attacked the Taft-Hartley law, declaring that the act eventually will be repealed.

John Reano, Chicago, a former Westville boy, organizer for District 50, which is affiliated with the United Mine Workers, discussed the accomplishments of John L. Lewis for the miners of the community and throughout the nation. In speaking on the Taft-Hartley law, he declared there is little possibility of its repeal in the 81st Congress, but stated that a number of Congressmen who have supported the law will not be among the national legislators at the next session and that prospects are favorable for the law's repeal after another year.

Monty Avent, Chicago, Illinois organizer of the Townsend clubs, was the speaker in the afternoon. He pointed to successes in the Townsend movement and expressed confidence that the $150 monthly pensions for the aged, as advocated by the Townsend Plan, will become a reality before many years.

Mrs. Betty Lewis, Local 914, UAW, F. L. Jacobs Co., occupied the place of honor in the parade as the Labor Day queen. Her attendants were Reba Calin, Sunbeam plant, Westville, and Jean Gerard, Local 1123, United Electrical Workers.

Allith-Prouty Mine Mill and Smelter Workers Union, Danville, won first prize for the floats. Sunbeam Local won second place, and the Westville American Legion Post was third place winner. The Westville Sportsmen's Club won the comedy award with its float; Young Pioneers, second place; and Painters Local 295 was third; the latter also won the unique float award.

Ceremonies at Park

At City Park following the parade, the salute to the flag, raising of the colors and Taps were conducted. Mayor Charles Byron introduced Charles Benedict, master of ceremonies, who gave a brief speech of welcome. Tom Gudauskas of Georgetown, executive board member, District 12, United Mine Workers, introduced members of the committee on arrangements and the finance committee.

The Rev. Vincent Jasiek, assistant pastor of St. Mary's Church, gave the invocation, and the benediction at noon was given by Rev. C. R. Dierlamm, pastor of the Congregational Church.

The amateur contest, held in the early evening, was much enjoyed by the crowd, with friends of the various entrants encouraging their favorites. There were about 50 contestants.

During the afternoon also, the crowds enjoyed the baseball game betweet the Bubble Up and Horseshoe Bar nines, in which Bubble Up won 12-4. A boccie ball tournament by members of the Westville Boccie Ball Club also drew considerable interest.

The Western Saddle Club, Danville, staged a society horse show for the following classes: Pleasure horse; English pleasure rider; shovel race; best rider under 16; musical chair for riders, 16 years and over; and chair race for riders under 16; rescue race; and stock horse competition. Frank Hepp of Lafayette, Ind., was judge for the show, and Col. Todd Roesch of Georgetown served as announcer.

Buskirk Completes Work On Bachelor of Science Degree

Donald Buskirk, superintendent of the Westville public schools, has been awarded his bachelor of science degree in education from Indiana State Teachers College. He attended both summer sessions this year. Mrs. Buskirk, a teacher at Daniel School, attended the 10 weeks' session of Indiana State University at Indianapolis.

Labor Day Events at Westville Outstanding

The above views show scenes at the annual Labor Day celebration held in Westville, Monday. Of all the celebrations held in Westville throughout the years, Monday's events were the most outstanding and attracted the largest crowd.

The top picture shows the Labor Day queen, Mrs. Betty Lewis, with one of her attendants, Miss Reba Calin, left.

The lower picture shows the Sportsmen's Club float in the gigantic parade. This float won first place in the comedy float competition.

—Photos by Willet W. Bishop.

Mrs. M. Lepoivre Dies; Resident of Westville 37 Years

Mrs. Mary Lepoivre, 67, passed away at 7 p.m. Wednesday, Sept. 7, at her home following an illness of only three days.

She was born April 2, 1882,, at Gilly, Belgium, and was married 42 years ago to Frank Lepoivre, who is a retired coal miner. He is her only immediate survivor. They had lived in Westville for the past 37 years.

Mrs. Lepoivre was a member of St. Mary's Church and the Altar and Rosary Society.

The body will remain at the Urbas Funeral Home until the hour of the funeral, which will be at 9 a.m. Saturday, at St. Mary's Church, with Rev. J. L. Seisel officiating. Burial will be in St. Patrick's cemetery, Danville.

Club Meetings . . .

The Merry Wives Club met with Mrs. Eleanor Sokolofski, Kentucky Ave., recently. The evening was spent in games, prizes going to Mrs. Lu Mattone, Mrs. Dorothy Stefani and Mrs. Kay Menestrina. Refreshments were served by the hostess following the games. The next regular meeting will be at the home of Mrs. Lela Chiccino, Illinois Ave.

* * *

The Merry Wives Club held a wiener roast at Kickapoo Park recently when the husbands were guests. Dancing and games were enjoyed following the meal.

High School Enrolls More; Grade Schools Slightly Less

The total enrollment at Georgetown High School, which opened this week, is to date 288. This represents an increase of about 2 percent over last year.

The two Georgetown elementary schools and the Junior High School enrolled 557 pupils on Sept. 2, which is a slight decrease from the 576 registered a year ago.

Westville Briefs

Miss Helen Redulis, her mother, Mrs. John Redulis, and nephew, Henry Sherwood Jr., have returned from a two-weeks' vacation out west, where they toured Yellowstone National Park, and visited at the home of Mr. and Mrs. James Placek and family, Bozeman, Mont.

Mr. and Mrs. Frank Schifo and children of Chicago are visiting at the home of Mrs. Schifo's parents, Mr. and Mrs. Andrew Harcarik, West St.

Visiting at the home of Mr. and Mrs. John Gailus, Madison St., are their daughter, Mrs. Mary Okonski and children, of Chicago.

Weekend visitors at the home of Mr. and Mrs. Stanley Valantas, Walnut St., were Mrs. Valantas' brother and family, Mr. and Mrs. Ray Norkus and daughters of Thorntown, Ind. Saturday evening they celebrated the joint wedding anniversaries of Mr. and Mrs. Norkus and Mr. and Mrs. Bob Menestrina with dinner in Danville.

Miss Helen Pasierb and Mrs. Nellie Schleiss and daughters of Chicago are visiting at the home of their mother, Mrs. Agnes Pasierb.

Mr. and Mrs. Joseph Rakausky and daughters, Rita and Patricia, have returned from a vacation in the East. They visited relatives in Detroit and Chicago on their trip home.

Mrs. Charles Seripinas, Cook St., has returned to her home after spending two weeks at the home of her daughter and family, Mr. and Mrs. Frank Landon, Chicago.

Dominic Yocius of Chicago has concluded a two weeks' visit with his mother, Mrs. Petronella Yocius, South St.

Bill Moreiko Jr. of Chicago is visiting at the home of his aunt, Mrs. Ann Stockanes, Cook St.

Visiting at the home of Mrs. Anna Gastent are her son and daughter-in-law, Mr. and Mrs. John Gastent, Chicago.

Mr. and Mrs. John Wilkus and son, Jim, spent Labor Day with relatives and friends in Chicago.

Mr. and Mrs. Tony Miklo, Cook St., spent the weekend at the homes of her sisters and families, Mr. and Mrs. Harold Schmidtke and Mr. and Mrs. Edward Ploog, Chicago.

Mrs. Peter Zalem and daughters have returned to their home in Chicago after visiting at the home of her parents, Mr. and Mrs. Peter Razaitis, the past month.

Mr. and Mrs. Zig Charneski and son of Chicago visited relatives and friends in Westville over the weekend.

Weekend visitors at the home of Mr. and Mrs. Charles Cooke and family, Williams St., were Mr. and Mrs. Mat Dobil and Mr. and Mrs. Jack Savickey and family, Chicago.

Coming Events
Date, Place

Opening football game Friday afternoon; Tigers at Catlin, meeting Catlin Wolverines; first home game night of Sept. 30 with Clinton, Ind., to be dedication of field.

Eastern Star Advance Night, 8 o'clock Wednesday evening, Sept. 14, at Georgetown Masonic Temple; Mrs. Irma Loop, Chrisman, guest of honor.

Regular meeting of Am-Vets Post 146, at Am-Vets Hall, 8 o'clock Friday evening.

Girls' Softball 9 Ties Fast Game

Plays Three Games In as Many Days

The Westville Sluggers, girls' softball team, tied an Oakwood team at Oakwood, Friday evening, before some 400 fans, who left their dish-washing to see the game.

Each team got 12 runs, and the Sluggers landed seven hits. The box score:

Westville	AB	R	H
Bednar, c	4	1	2
High, p	3	2	1
Ringis, 1b	3	2	1
Orland, 2b	3	0	0
Appanaitis, lf	3	2	2
Rimshus, ss	2	1	0
V. Ringis, rf	1	1	0
Youhas, cf	0	2	0
Thompson, 3b	2	1	1
	21	12	7

Oakwood	AB	R	H
Bolton, 3b	3	1	2
L. Wilson, 2b	3	2	3
M. Wilson, ss	3	1	2
Neff, 1b	3	3	3
C. Wilson, p	3	1	2
Longstretch, cf	1	0	0
Rogers, cf	2	0	0
Tharp, c	3	1	1
Van Allan, lf	2	2	2
Nelson	1	1	1
V. Gooch	2	0	0
	24	12	17

Lose to Hoosiers

The Sluggers lost, however, at West Lebanon, Ind., by a score of 22-11 last Sunday afternoon. It was a close game until the last inning when West Lebanon's rally brought in seven runs. Playing three games in three days seemed too much for Westville. The drive of nearly 50 miles before the game also seemed to have an adverse effect.

Beat Austin's All-Stars

M. Austin's All-Girls' team from Georgetown arived in Westville, Saturday afternoon to meet the Sluggers, the latter defeating the visitors 24-11. The Austin All-Stars made a good impression. The box:

Georgetown	AB	R	H
Sloan	5	1	1
M. Chaplin	5	3	1
Johnson	5	0	1
N. Thomas	5	1	1
Harriss	5	1	3
G. Chaplin	5	1	3
G. Thomas	4	2	1
Alexander	4	1	1
Walker	5	1	3
	43	11	15

Westville	AB	R	H
Bednar, c	8	5	4
High, p	8	3	4
J. Ringis, 1b	8	4	4
P. Rimshas, ss	3	0	0
Lacount	3	2	0
Kasler			
M. Rimshus	6	3	1
V. Ringis	8	2	1
Youhas	7	3	2
Appanaitis	7	5	3
	52	24	19

Girl on Bicycle Another Victim Of Highway Tragedy

Dorothy Erven Fatally Injured in Accident

A Westville resident again has been a victim of a tragedy of the highway.

Funeral services for Miss Dorothy Erven, 14, daughter of Mr. and Mrs. Freeman Erven of Westville, who was killed Friday evening when she was struck by a truck as she was riding her bicycle along the pavement on Route 1, just south of the Damilano farm, were held Monday morning, at St. Mary's Church.

The Rev. J. L. Seisel officiated. Burial was in St. Patrick's Cemetery with the Urbas Funeral Home in charge of arangements. Classmates from Schlarman High School served as pallbearers.

Dorothy Louise was born Oct. 18, 1934, at Westville. She was a graduate of St. Mary's Grade School in Westville and would have been a sophomore at Schlarman High School this fall.

Surviving in addition to her parents are a younger sister, Marlene, at home, and the grandmothers, Mrs. Victoria Hycz, Westville, and Mrs. Ersie Erven, Danville.

The acident occurred about 8:30 p.m. Dorothy was riding with Bernadette Rubis, also of Westville, who was on another bicycle and was not injured. The girls were returning home from the Georgetown Fair.

The driver of the truck was George Brooks, 17, Georgetown, who said he did not see the girls until they were a few feet away. He told officers he swerved to the left and his right fender struck Dorothy's bicycle. Riding with him was his brother, Clyde Brooks.

The parents, Mr. and Mrs. Erven, have denied reports that the daughter's bicycle was without lights and reflectors.

Dorothy Louise Erven was born at Westville, Oct. 18, 1934, daughter of Freeman and Angeline (Nellie) Hycz Erven. She was a graduate of St. Mary's Grade School and had completed her freshman year at Schlarman High School, Danville. Besides her parents, she is survived by a younger sister, Marlene, and her grandmothers, Mrs. Victoria Hycz, Westville, and Mrs. Ersie Erven, Danville.

Legion, Auxiliary Install Officers

Newly elected and appointed officers of both the Westville Post of the American Legion and the Westville Unit, American Legion Auxiliary, were installed in a joint ceremony last week in the Westville Legion Home. The new Legion officers are:

John E. Gerrib, commander; Felix Romant, senior vice-commander; William Karalitis, junior vice-commander; Jack Sebasky, adjutant; Henry Falconio Sr., financial secretary; Isadore Arnado, chaplain; Louis Dufour, sergeant-at-arms; Ore Vacketta, retiring commander, appointed historian; Cyril M. Urbas, service officer; Steve F. Bednar, employment officer.

The Auxiliary officers are:

Mrs. Stella Markauski, president; Mrs. Augusta Gerulski, first vice-president; Mrs. Henrietta Gerrib, second vice-president; Mrs. Lottie Hayman, secretary; Mrs. Vi Orlea, treasurer; Louise Vacketta, historian; Florence Haluska, in charge of colors.

The installing officers for the Legion Post were Harold J. Bond, Danville, past district commander, and Ore Vacketta, immediate past commander of the Post.

The Auxiliary officers were installed by Mrs. Bertha Shimkus, past state president of the Auxiliary, and Mrs. Mary Dudley, immediate past president of the Unit.

Refreshments were served following the installation. Guests included the following from Danville Post 210: Roy Huckstadt, Harry Shank, H. B. Bryant and John Anders.

Congregational Church Notes

Rev. C. R. Dierlamm, Minister

Labor Day was a great day. It was great in its contribution to the public welfare.

Westville enjoyed it to the full. It was clean and inspiring. The parade gave evidence of much skill. The speeches gave new light on the old problems of labor. Those who competed for the prizes were better for the effort. To win or to lose resulted in either case for the amateur or the professional to continue to do better work. The fireworks display ended the day's program of activities with a deep sense of satisfaction. The moon still shone in the clear cool of the evening.

Religion has a word to say. Surely the Great Master who walked the streets of Galilee enjoyed the crowds. No doubt he saw the great circuses that came from the East. He saw children enjoying themselves and gazing at the colorful scenes. Religion is a joyful thing. Put it into every phase of life. Rejoice and be glad.

Body Is Returned To New York City

The body of Mrs. Lillian Jackson, wife of Thomas Jackson, was sent to New York City for burial last week, following her death of a heart ailment at Lake View Hospital, Monday, Aug. 29.

The Jacksons were called here by the critical illness of his father, Tom Jackson, Ellsworth St.

State Auditor Cooper reports total registration of 2636 cemeteries in state under new Cemetery Care Act.

Danville's 940 parking meters bring income to city of $75,000 a year, it is reported; 35 new meters to be installed; three motorcycle police and maintenance man check and service meters.

HOMER HISTORICAL SOCIETY

...EDITORIALS...

★

Warnings on School Buses

It is not generally realized that the school buses in Illinois now operate, in passenger mileage, at a rate that is higher than that of the state's commercial passenger buses. The development of school bus transportation unquestionably has escaped the notice of many persons.

The rapid expansion is the result largely of the consolidation trend in rural school districts. This consolidation has taken place throughout the state and has been most intensive in a wide belt extending east and west across the central portion. The part of the state in which we live is in the midst of this belt.

In 1946, there were 735 school buses in operation. This number doubled in 1948. Since then it has doubled again. These buses now carry 150,000 pupils daily, twice each day.

Thus far, there have been few accidents concerning bus-loads of children. This has been due to strict safety regulations that have been put into effect in recent years on all phases of the school bus operation that can be controlled. One element which is least subject to rigid control is the traffic in which the school buses have to move. And this concerns the ordinary motorist. School buses are going to be exposed more generally to traffic accidents, and it would be unfortunate indeed if the present high safety record should drop. The State Highway Division for years has had signs along the highways, "Unlawful to Pass School Bus Stopped for Children." When school buses are stopped to receive or unload pupils, a semaphore signal bearing the word "Stop" is made use of by the driver by swinging it into the view of oncoming and overtaking motorists.

Some motorists ignore these warnings. Read what the state law says about it:

"The driver of a vehicle upon meeting or overtaking any school bus which has stopped on the highway for the purpose of receiving or discharging any school children shall immediately stop his vehicle and shall not pass such school bus while such school children are alighting therefrom and embarking thereon."

This means a speed that should be kept under control when it's time for the school buses to be on the road.

Use of the Highways

Bicycle riders have been getting a great deal of criticism in the last few days, since the sad accident of last Friday evening in this vicinity. "They should be made to stay off the highways," is a remark that has been heard frequently.

Despite the carelessness of some riders, and the number of bicycles out at night without proper lights, some of such conclusions that are drawn remain unfair. It is in violation of ordinances in most towns and cities of the state to ride bicycles on the sidewalks. Obviously, the bicyclists cannot be driven from the use of all thoroughfares. And all means of individual transportation cannot be forced to give way to the motorist.

No one, of course, wants such an accident to occur again. Great care must be observed by both bicycle riders and the motorists. This cannot be a one-sided proposition, and it cannot be dismissed by saying that the bicycle rider must stay off the highways—and the sidewalks.

Some Business Briefs

Here are some items of business and industry as reported in the recent news dispatches:

Average cost of fireworks celebrations throughout the country this summer was $500 each, according to estimates . . . Unskilled workers have fared slightly better than skilled men in the long upward movement of wages since 1920, according to National Industrial Conference Board . . . Steel output gained for sixth consecutive week; now at 86 percent of capacity . . . European Recovery Administration says Europe made much industrial and trade progress in first year of ECA, but was slacking off near the end . . . The "inducement" phase of automobile selling is expanding, higher trade-in allowances, taking in merchandise or property other than cars, longer time-payment plans, and postcard notices to owners of parked cars making them a turn-in offer, are among sales ideas being used . . . Last week, New York department store sales were 6 percent ahead of the parallel 1949 week, the first such upturn in 20 weeks; cooler weather was credited . . . Refrigerator makers have stepped up output to replenish dealer inventories that all but disappeared in the June-July buying spurt; on the other hand, furniture makers had a sharp drop-off in orders for July, but feel "cautious optimism" regarding near future . . . "Small" business firms (independent ones employing fewer than 500 persons) got $846 million worth of Army orders in the fiscal year ended June 30, or 42 percent of total Army purchases . . . United States Rubber Co. has developed a new light-weight, braided nylon hose for handling gasoline and other petroleum products.

From the State Capital

(Special)

SPRINGFIELD—Various lakes and recreational areas being constructed throughout Illinois by the State Department of Conservation are well on the way to completion, according to Leonard Schwartz, director.

The dam and spillway for a lake at Ramsey, in Fayette county, are about ready for final inspection, Schwartz reported.

Improvements on recreational grounds at Wolf Lake in South Chicago will probably be completed within six weeks.

The trout pond at Morrison in Whiteside county, where recreation grounds also are being constructed, is completed except for excavating a later diversion channel.

The enlarging and deepening of Pana Lake at Pana is about 80 percent completed.

The engineering division of the Department of Conservation has assigned an engineer to assist sportsmen or other civic groups in making plans for small lakes.

Gov. Adlai E. Stevenson has announced the appointment of Charles F. Kervin of Springfield as superintendent of registration in the State Department of Registration and Education. He will have charge of 21 licensing divisions in the department. He served as clerk of the 66th General Assembly.

The squirrel hunting season in the northern conservation zone of Illinois will open Sept. 15 and continue thru Nov. 15. The daily limit is five; possession limit, 10. The season will close in the southern zone Oct. 15, and in the central zone Oct. 31. Dove shooting, which opened Sept. 1 throughout Illinois, will be permitted through Sept. 30, with a daily limit of 10 and possession limit also 10.

Conferences of Illinois citizens will be held in various sections of the state this month to consider the question of establishing additional county health departments.

These regional meetings will be held in Waukegan, Decatur, Galesburg and Mt. Vernon. Each meeting will provide information regarding the services of county health departments, the cost of such services, and how such a department may be set up in any county. At present, 24 Illinois counties have county health departments.

The new public assistance code passed by the 66th General Assembly gives local communities more authority in the handling of Illinois Public Aid Commission welfare work, according to Carl K. Schmidt Jr., IPAC executive secretary.

Under the new code, local advisers to the commission are to be selected from recommendations made by county boards of supervisors or commissioners. These advisers, composing county welfare services committees, will replace the present public aid advisory committees. Members of the advisory committees were selected directly by the public aid commission.

All but two of the counties of Illinois now have public aid advisory committees.

If you wish success in life, make perseverance your bosom friend, experience your wise counsellor, caution your elder brother, and hope your guardian genius.—Addison.

Late Tomato Blight Being Controlled

(Special)

URBANA — You can stop heavy losses of tomatoes from late blight in your home gardens if you use protective fungicides in time. M. B. Linn, plant pathologist at the Illinois College of Agriculture, points out that late blight first appears on the tomato plant leaves as large, irregular, greenish-black, water-soaked patches.

Often there is a light green border around each lesion, which in moist weather shows a gray, downy growth on the lower surface. Severely affected plants look as though they had been damaged by frost. Large spots develop on both green and ripe fruits, similar in appearance to those on the leaves.

Rainfall or heavy dews, with temperatures below 70 degrees, are extremely favorable for the development of this disease, which can destroy all plants and fruits in a large field in a few days' time.

Bordeaux mixture or the fixed-copper fungicides give good control if applied in time. Zinc carbamate sprays such as Dithane Z-78 and Parzate, are also effective. Canners and commercial growers can prepare Bordeaux mixture, using eight pounds of copper sulfate or blue stone and four pounds of hydrated lime in 100 gallons of water. Home gardeners can make smaller amounts of this home-prepared fungicide or can buy it at grain or seed stores.

Make an application every week or 10 days so that all leaves and fruit are wet thoroughly. With row-crop sprayers, this will mean at least 200 gallons an acre. If you already have late blight in your field or garden, you should spray every four or five days until the disease is checked, says Mr. Linn.

How to Apply for GI Insurance Refund

FACTS ON G.I. DIVIDENDS

Total of 2 billion 800 million dollars to be distributed. Premium record cards to be checked, 22 million.

Policies to be reviewed, 20 million.

Veterans to be given their dividends, 16 million; average payment to be about $175 each.

Distribution of dividends to be made in the early months of 1950.

* * *

The following questions and answers bring out many of the points in the $2,800,000,000 GI insurance dividend payments to veterans of World War II:

Q. When do dividend payments begin?

Home of the Historic
Boston Oyster House
. . . A favorite habit with Chicagoans since 1873 for Luncheon and Dinner.

$100,000 in Prizes
IN THE FORD CAR-SAFETY CONTEST
700 Prizes Including...

25 New Fords — 4-door Custom V-8 Ford Sedans, equipped with Radios, "Magic Air" Heaters, Overdrives, and White Sidewall Tires.

5 New Ford Trucks (OPTIONAL) — General Duty Model F-5, V-8 engine, stake body, 158-inch wheelbase FORD Trucks, equipped with Radios and "Magic Air" Heaters. Optional as prizes to the top 5 of the 25 car winners who specify preference for a truck on Contest Entry Blank.

25 $1000 U.S. Savings Bonds

100 $100 U.S. Savings Bonds

200 $50 U.S. Savings Bonds

350 $25 U.S. Savings Bonds

● Here's your chance to win one of these 700 valuable prizes and make the highways safer in the bargain.

YOU GET THIS ATTRACTIVE REFLECTOR INSIGNIA FREE

Enter Now!

Beat the rush. Get your entry blank and free car-safety check now. You can be one of the lucky winners!

HERE'S ALL YOU DO!

(No matter what make of car or truck you own)

1 Drive in to see us, or any Ford Dealer displaying poster shown below.

2 Ask for our Free Car-Safety Check. We'll check brake pedal reserve, steering linkage, tires, lights, muffler, horn, springs and shock absorbers, windshield wiper, glass discoloration, mirror and other safety points—all at no cost or obligation to you! Then we'll give you a Free Safety Insignia, and an Entry Blank.

3 Then, in 50 words or less on entry blank, finish this statement: "All cars and trucks should be safety-checked periodically because . . ."

4 Mail entry before midnight, October 31, to Ford Car-Safety Contest Headquarters, Box No. 722, Chicago 77, Illinois.

★ ★ ★

(a) Use only official entry blank obtained at any Ford Dealership displaying the poster shown below. Print clearly your name and address.

(b) Contest limited to the continental U. S. and Alaska.

(c) Prizes as stated on entry blank, will be awarded on the basis of sincerity, originality, and aptness. Judges' decisions are final. Duplicate prizes in case of ties. Entries must be submitted in the name of the registered owner or his designated representative. Only one entry per car or truck may be considered. All entries become the property of Ford Motor Company. Contest subject to Federal, State and local regulations and to contest rules on entry blank.

(d) Winners' names will be posted at all Ford Dealers' not later than December 1, 1949.

(e) Contest is open to all residents of United States, except employees of Ford Motor Company, Ford Dealers, their advertising agencies or their families.

LET'S TAKE IT EASY

Enter FORD'S $100,000 Car Safety Contest Today

Get free car-safety check, insignia and entry blank at all FORD dealers' where you see this poster.

GEORGE VACKETTA AND SON
YOUR FORD DEALER
FORD SALES and SERVICE
WESTVILLE, ILL.

We Always Buy
Our
Vermilion County Books
and Our . . .

School Supplies Here

Terrell & Dinsmore
Georgetown, Ill.

WANTED
MR. FARMER
TRUCKER
AUTOWRECKER

We Will Pay You
MORE MONEY
For Your Scrap Iron

WE BUY
SCRAP IRON — FENCE WIRE — SHEET IRON — AUTO BODIES
AUTO FENDERS — CAST IRON — OLD FARM MACHINERY
TRUCK LOADS — ANY QUANTITY — CAR LOADS
ALL TRUCK LOADS UNLOADED BY CRANE

Lafayette Compressed Steel Corp.
By-Pass 52 at Underwood Road — Phone 35522
Lafayette, Indiana
"One of the World's Largest Scrap Yard Baling Presses"
NO WAITING NO DELAY FAST UNLOADING
S8-15-23 gwcnp

HOMER HISTORICAL SOCIETY

Church Announcements

METHODIST CHURCH
Rev. Carl F. Hass

Sunday Services
Church School, 9:30 a. m. C. V. Crawford, superintendent.
Morning Worship, 10:35 a. m.
Youth Fellowship, Sunday, 6:30
Monthly Meetings
Young Adults, first Wednesday, 7 p. m.
WSCS, fourth Wednesday, 12. Potluck dinner, Fellowship; 2 p. m. Worship, program, business.

McKENDREE and FAIRVIEW
Edward D. Pumphrey, Minister

Fairview
Sunday School 10 a. m. Lloyd Walden, superintendent.
Morning Worship, 11 a. m.
You are invited to worship with us.
McKendree
Morning Worshop, 9:30 a. m.
Sunday School, 10:30 a. m. Mrs. Charles Allen, superintendent.
These hours alternate each week for Fairview and McKendree Churches.

FIRST CHURCH OF CHRIST
Kenneth C. Birch, Minister

Bible School, 9:30 a. m. Glendale Abbott, superintendent. John Caudill, assistant superintendent.
Preaching service every Sunday morning at 10:30 and evening at 7.
Lord's Supper, every Sunday.
Midweek meetings each Wednesday evening, 7:30 o'clock. Choir rehearsal after service.
Loyal Workers, each Wednesday.
Gleaners Class meets third Thursday of each month.
Live Wire Class, First Friday 7:30 p. m.

THE CHURCH OF CHRIST AT PLEASANT MOUND
J. M. Horney, Minister

Bible Study, 10 a. m.
Worship Services, 11 a. m.
Preaching third Sunday of each month, 11 a. m. and 8 p. m.
A cordial invitation is extended to all.

CUMBERLAND PRESBYTERIAN CHURCH

Cor. Guy Ave. and Frazier Sts.
Prayer meeting at the church Friday night, 7:30. Everyone welcome.
Sunday School, 9:30 a.m. Thomas Powell, superintendent.
Morning Service, 10:45 a. m.
Sunday evening services, 8:00.
Wednesday prayer service 7:30 p. m.
Missionary Meeting, First Tuesday, 2 p. m.

LIBERTY

CUMBERLAND PRESBYTERIAN CHURCH
Rev. Stanton Lawyer, Pastor
Willis Bouton, Superintendent
Sunday School, 10 a. m., every Sunday morning.
Sunday services, first and third Sundays, 11 a.m. and 7:30 p.m.

FRIENDS CHURCH
Russell Burkett, Pastor

Bible School, 9:30 a.m., Joe Lewis, superintendent.
Morning Worship, 10:30 a. m., Yvonne Jones, Choir director.
Christian Endeavor, 6:00 p. m.
Wednesday prayer service 7:00 p. m.
Women's Society, the third Tuesday of each month.
Western Churchmen's supper, first Thursday of each month, at 6:30 p.m.

ELWOOD FRIENDS CHURCH
Esther Downs, Pastor

Bible School, 9:30 a. m., Chas. G. Haworth, superintendent.
Morning worship, 10:30 a. m.
Evening service, 7:30 p. m.
Prayer service Wednesday at 7:30 p. m.
Missionary meeting, third Thursday, beginning at 2 p. m.

NAZARENE CHURCH
Rev. George H. D. Reader, Pastor

Sunday School, 9:30 a. m.
Morning Preaching, 10:45 a. m.
N.Y.P.S., 6:30 p. m.
Juniors, 6:30 p. m.
Preaching Service, 7:30 p. m.
Cottage Prayer Meeting, Tuesday, 7:30 p. m.
Prayer meeting Thursday, 7:30 p. m., at the church.
W.F.M.S., First Wednesday of each month, 2:00 p. m.
Y.W.F.M.S. Second Friday 7:30 p. m.

ST. ISAAC JOGUES CHURCH
Rev. Stanley Majka, M. S.

W. 7th St., Phone 4081
Sunday Masses, 8:00 and 10 a. m.
Special instruction, Children, Sunday at 11 a. m.
Confessions, Saturday, 5 and 7 p. m.

NAZARENE CHURCH
Olivet
Rev. U. B. Arnold, Minister

"The Friendly Church by the Side of the Road."
Sunday Services
Sunday School, 9:30 a. m., Myron Walker, superintendent.
Morning Worship, 10:45.
NYPS, 6 p. m., Mrs. Myron Walker, president.
Evening service, 7 p. m.
Prayer Meetings
Mid-week Service, Wednesday 7:30 p. m.
Victory Prayer Meeting, Thursday, 9:30 a. m.
WFMS, the first Wednesday evening in the month, 7:30 at church.

THE FIRST CHURCH OF GOD
1301 N. NMain Street
Rev. C. F. Thomas, Pastor
R. W. Harrison, Supt.

Church School, 9:45 a. m.
Morning Worship, 11 a. m.
Youth Fellowship, 6 p. m.
Evening Worship, 7:45 p. m.
Bible Class, Monday, 8 p. m.
Mid-Week Prayer meeting, Tuesday, 8 p. m.

CATLIN CHURCH NOTES
CHURCH OF CHRIST

Bible School, 9:30 a. m., Charles McGee Jr., superintendent.
Morning Worship and Communion at 10:30.
Christian Endeavor, 6 p. m.
Evening Services, 7 p. m.

METHODIST CHURCH
Church School, 9:45 a. m.
Morning Worship, 10:45 a. m.
Epworth League, 6:30 p. m.
Evening Worship, 7:30 p. m.

INDIANOLA CHURCH NOTES
BAPTIST CHURCH

Morning Worship, 9:30 a. m.
Bible School, 10:10 a. m. Charles Jordan, superintendent.

METHODIST CHURCH
Rev. Harry W. Nehrig
Victor Current, Supt.
Worship Services every two weeks at 11 a. m.
Bible School, 10 a. m.

CHURCH OF CHRIST
Bible School and Lord's Supper every Sunday, 10 a. m. S. O. Jordan, superinttendent.
Missionary meeting after Bible School on second Sunday of each month.

WESTVILLE CHURCH NOTES

ST. MARY'S CHURCH
Father J. L. Seisel
Dial 2621
Sunday Mass, 7:30 and 9:30 a. m.
Catechism Instructions every Saturday morning.
Weekday Mass, unless otherwise announced, 7:30 a. m.

STS. PETER AND PAUL'S
Rev. John P. Paukstis
Sunday Mass, 8 and 10 a. m.
Weekday Mass, 7:30 a. m.
First Friday of the month evening services 7 p. m.
Catechism instructions every Sat- 9 a. m.

ST. PROCOPIUS
Rev. V. Liss, M. S.
Sunday Mass, 8:20, 9:40.
Week day Masses, 8:00 a. m.

HOLY CROSS CHURCH
Rt. Rev. Z. K. Vipartas, D. D.
Dial 3421
Sunday Morning Mass, 9:30 and 10.
Every day Mass, 8 o'clock.

CONGREGATIONAL CHURCH
Rev. C. R. Dierlamm, Pastor
Dial 2246
Sunday School, 9:30 a. m.
Worship Service, 10:15 a. m.
Christian Endeavor, 6 p. m.
Choir practice, Thursday nights.
Boy Scouts, Monday nights.

KELLYVILLE
BETHLEHEM BAPTIST CHURCH
Rev. S. M. Bates, Pastor
Sunday School, 9:30 a. m.
Service at 11 a. m.
B.Y.P.U., 6 p. m.
Evening Service, 8 p. m.

Make Peeling of Peaches Easy; Scald Carefully, Is Advice of Food Specialist

(Special)

URBANA—"I would can more peaches if I didn't have to peel them," remarked a homemaker the other day. It is true that the directions for canning recommend that the peaches be peeled, but there are tricks to speed the job. Miss Frances Cook, foods specialist, University of Illinois College of Agriculture, says to scald the peaches before you attempt to peel them. However, scalding does not mean pre-cooking, and directions should be followed and time counted accurately.

Select peaches that are firm and ripe—right for eating out of hand—and plan to scald only a few at one time. Use about three times as much water as fruit, and be sure it is boiling vigorously. Place the peaches in a wire sieve or colander, and lower it into the water, continuing to heat the water during the scalding period.

Start counting the time from the instant you lower the fruit into the water, and hold it there for one minute. Remove and plunge it into cold water. If running water is not available, use three or four large containers and transfer the peaches as soon as the water in one bath loses its chill.

Rapid cooling is especially important. Unless the fruit is cooled quickly—as soon as it is taken from the scalding bath—the cooking will continue. You'll have cooked peaches rather than scalded peaches, and peeling will result in waste of fruit as well as in waste of time.

Pleasure is very seldom found where it is sought. Our brightest blazes of gladness are commonly kindled by unexpected sparks.—Samuel Johnson.

The difference between false and true pleasure is this: for the true, the price is paid before you enjoy it; for the false, after you enjoy it.—John Foster.

All earthly delights are sweeter in expectation than enjoyment; but all spiritual pleasures more in fruition than expectation.—Feltham.

Individuals, as nations, unite harmoniously on the basis of justice, and this is accomplished when self is lost in Love—or God's own plan of salvation.—Mary Baker Eddy.

The brotherhood of man is an integral part of Christianity no less than the Fatherhood of God; and to deny the one is no less infidel than to deny the other.—Lyman Abbott.

The only hope of avoiding war is to accept Christianity as a way of life, not only in our private affairs, but in all public and international contacts. —Canon Sheppard.

From lack of moral strength empires fall. Right alone is irresistable, permanent, eternal.—Mary Baker Eddy.

No yours, no mine, but always Ours,
Merged in one Power our lesser powers,
For no one's favor, great or small,
But all for Each and each for All.
—Edmund Vance Cook.

J. K. GALBREATH
GROCERIES — FRUITS — VEGETABLES —
Flour of Finest Quality
REASONABLE PRICES
DIAL - 4171

TELEVISION
Sales and Installations
"Only Technicians Are Qualified To Sell Television"
AMALGAMATED ELECTRONICS
615 N. Vermilion, Danville
J30-Jy29 gwcnp

30% FLORIDA ROCK PHOSPHATE
$8 Per Ton Carload Lots Plus Freight
ORDER NOW FOR FALL DELIVERY
ROBERT PUGH
Tel. Ridgefarm - 3651
ALVIN A. NEUBERT
Tel. Georgetown - 3858
JAS gwcp

GEORGETOWN ROLLER RINK
— NOW OPEN —
SKATING EVERY AFTERNOON & EVENING EXCEPT MONDAY
Parties Arranged by Appointment
Monday Afternoon & Evening for Colored People Only
U.S. Rt. 1 in Georgetown
EARL WHITTEN, Mgr.
No Intoxicating Liquor Allowed
tf J30 gwcp

TERMINIX
AVOID COSTLY TERMITE DAMAGE
Rely on Nation-Wide TERMINIX SERVICE
18th Year in Danville
Phone 2404 Today
Or Write
TERMINIX CO.
712 Robinson St.
Danville, Ill.

Troxel Farm Market
Full Line of Tree Ripened Fruits and Canning Supplies

NU-MAID Table Grade
Margarine ---------- 31c

ICE COLD WATERMELON and CANTALOUPE
— Guaranteed to be Cold and Ripe —
FIELD GROWN RIPE TOMATOES
1111 N. Main St. Tel. 5306
We Deliver any order over $2 if called in before noon.

SMITH RADIO SERVICE
C. E. "Red" Smith, Mgr.
COMPLETE RADIO SERVICE & PARTS
24-Hr. Service—18 Yrs. Experience
206 S. Main St. Telephone 7081
Georgetown
J2-9 gwcp

OPEN MONDAY NITES TILL 9 P. M.
SIMON
Shoe Service
9 EAST NORTH
Danville, Ill.
M5-12 gwcnp

GULICK WOODBURY DRUG CO.
14 West Main Street
- Notary Public Service
- Money Orders

GIFT SUGGESTIONS
FOR HER
Candy - Perfume - Cosmetics
FOR HIM
Toilet Articles - Billfolds
T. A. Gulick, R. Ph.
PHARMACISTS to the Medical Profession
DANVILLE

BOWMAN STUDIO
22 N. Hazel — DANVILLE
ARTISTIC —
- Service Men's Photos
- Family Groups
- Portraits

— Phone 3402 —

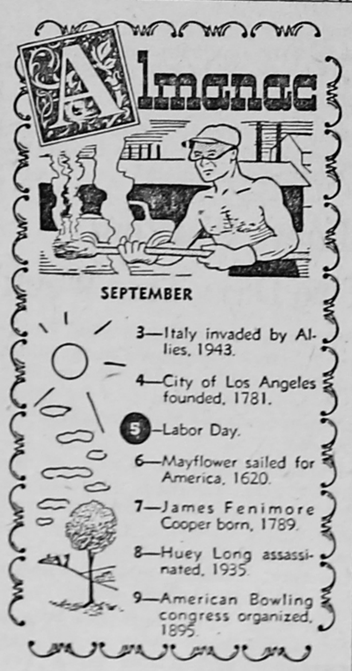

Insure With
B. F. HENDERSON
Dial 2251 - 4531

TESTA MOTOR SALES
FORD SALES & SERVICE
Chicago Motor Club Station
Tel. - 3231 205 S. Main St.

PLUMBING and HEATING
— see —
BERT O. CALLAHAN
Phone 2881 210 S. Main St.
GEORGETOWN, ILL.

Delicious, Fresh Home-made BREADS and PASTRIES
PARKE'S BAKERY
Open 7 A. M. to 6 P. M.
ALL DAY
206 S. Main Georgetown, Ill.

Headquarters for —
WALL PAPER — SCHOOL SUPPLIES — NOTIONS
TERRELL & DINSMORE
We Appreciate Your Patronage

FOR FUNERAL AND AMBULANCE SERVICE
DIAL - 4121
If no answer Dial 2471
MEMBER OF
Associated FUNERAL DIRECTORS Service
SERVING NATION-WIDE
Wire or Phone Us for Instructions
Reverse Charges
HOUGHTON FUNERAL HOME

GEORGETOWN THEATER
THUR., FRI., SAT.
Sept. 8-9-10
JOE KIRKWOOD as JOE PALOOKA in
"Winner Take All"
Also MONTE HALE in
"Law of the Golden West"
SUNDAY, MONDAY,
Matinee Sun. 1:30 P. M.
Sept. 11-12
LLOYD NOLAN, JANE WYATT, JAMES GLEASON, AUDIE MURPHY in
"Bad Boy"
GEORGETOWN THEATRE
Will be Closed on Tuesdays and Wednesdays
All Summer Season

"Everything for the Welder"
AUTHORIZED DEALER
WELDING SUPPLIES
PRODUCTS
Thompson Machine and Welding Supply Co.
212 South St. Danville, Ill.

HIBERLY INSURANCE AGENCY
FRED D. HIBERLY
JOHN A. HIBERLY
Including fire, windstorm, hail, automobile insurance—any kind that's written—hospitalization insurance, farmers' liability insurance, which covers damage by tractors, livestock damage, personal liability and property damage of all kinds.
Protection up to $5,000 and $10,000 on farm hands.
414 North Main Street
GEORGETOWN, ILLINOIS

GAS—OIL—ACCESSORIES
Washing — Greasing
Tire Repairing
CAR REPAIRS
- New Batteries
- New Mobil Tires

MORGAN & FARRELL SUPER-SERVICE
Tel. - 5971 11th and Main
Georgetown, Ill.
tfJ6gnp

"XYZ!! Queen for a day!"
Get Ready For Your Holiday Driving
Let Us Balance Your Wheels and—
SAVE YOUR TIRES!
We Are Especially Equipped For
BALANCING WHEELS
CHANTOS STANDARD SERVICE
LUBRICATION GAS - OIL STANDARD SERVICE ATLAS TIRES and BATTERIES
MUFFLERS — TAILPIPES
Phone 3101 GEORGETOWN, ILLINOIS Phone 3101

Fresh Wabash Catfish
Every Friday at
Westville Bowling Garden
Open Bowling Every Evening
tf J2 gwcnp

FREE Furnace inspection. Expert repair work on any make of furnace. Cost based on labor and materials used. Phone or write today.

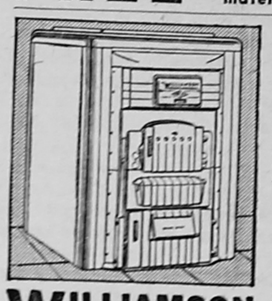

"Now 2 Apartments Have Even Heat"
The Williamson Heater Company:
"Our New Williamson Tripl-ife All-Fuel Furnace keeps our 2 apartments always comfortable with very even heat. We're glad we learned about your advanced thinking on modern heating methods."
Signed—P. J. Sherman, Illinois
This ALL-FUEL Furnace Burns Gas, Oil, Coke or Coal
WILLIAMSON NEW TRIPL-IFE ALL-FUEL FURNACE
Georgetown Heating Co.
Tel. 2601 105 E. 8th St.

HOMER HISTORICAL SOCIETY

THE WESTVILLE NEWS
FOUNDED OCTOBER 2, 1930

PUBLISHED EVERY FRIDAY
FRED B. PLETCHER, Publisher

Entered as second class mail matter at the office at Georgetown, Illinois, Oct. 2, 1930, under the act of March 3, 1879.

One Year in advance $1.50
One Year (outside Westville) 2.50
Six Months in advance 1.00
Three Months in advance ..... .75
Single Copies, each ..... .05

Westville Briefs . . .

Doris Polakes, daughter of Mr. and Mrs. Felix Polakes, Jules St., has entered nurses' training at Lake View Hospital.

Mr. and Mrs. Edward Craig and nephew, Ned Craig of Mississippi City, Miss., have returned to their home following an extended visit with Mr. and Mrs. Francis Marshall and family, Illinois Ave.

Mr. and Mrs. Pete Chapp have returned to Harrisburg following a visit with Mrs. Chapp's mother, Mrs. Julia Urasky, Short St. Mr. Chapp, former Westville High School teacher, is a coach at Harrisburg High School.

Mrs. Mary Vidmont and daughter, Loretta, have returned to Chicago following a month's visit with Mrs. Vidmont's mother, Mrs. S. Urevich, Bridgett St.

Mr. and Mrs. Charles Gilman of Springfield spent Labor Day with his sister, Mrs. Mollie Haggerty, E. Main St., and another sister and family, Mr. and Mrs. Ralph Davenport, N. State St.

Mr. and Mrs. Leo Tubay of Gary, Ind., visited relatives and friends in Westville over the weekend.

Weekend visitors in Westville were Mr. and Mrs. Max Darkin and daughters of Elmhurst, Ill.

William Ukenavage of Pennsylvania visited his sister and brother-in-law, Mr. and Mrs. Louis Mosteiko, S. State St., the past week. He is a former Westville resident.

Weekend visitors at the home of Mr. and Mrs. Fred Sydes, Washington Ave., were their son and family, Mr. and Mrs. Leigh Sydes and daughters, Beverly and Diana of Gary, Ind.

Recent visitors at the home of Mr. and Mrs. John Mayoras were their son and daughter-in-law, Capt. and Mrs. John Mayoras, who arrived here from Germany, where he was stationed with the U. S. Army. His wife is the former Irmgaard Werthold, whom he met and married while in Germany. The couple left for St. Louis, where he will report for duty.

Mr. and Mrs. Steve Bednar, Wisconsin Ave., celebrated their 27th wedding anniversary at a family dinner at their home Saturday, Sept. 3.

Visiting at the home of Mrs. Mary Kupchik the past week were her son and family, Mr. and Mrs. Louis Kupchik and son, Larry, of Gary, Ind.

Mr. and Mrs. Mike Gerrib, Washington Ave., visited relatives in Hebron, Ind., one day last week.

John Polansyak received treatment at Lake View Hospital last Friday for a deep cut on his right hand. He was injured at his home when he fell in the basement on broken glass.

Mr. and Mrs. John Sakanis and baby of Chicago are visiting at the homes of her sisters and families, Mr. and Mrs. Anton Betkus and Mr. and Mrs. Lance Hamilton. Mrs. Sakanis is the former Rose Shanvaitis.

After spending two weeks with his parents, Mr. and Mrs. William Misunas, South St., Mr. and Mrs. Frank Mason and family have returned to their home in Chicago.

CHAMPOMIER - DUPOUX

Mrs. Jennie Dupoux, Illinois Ave., and Manuel Champomier of Chicago were married Saturday, Sept. 3. A reception was held at Barber Hall, Saturday evening. Mr. and Mrs. Champomier left for Chicago, where they will make their home.

MARKOWSKI - BUGELLI

Miss Inez Bugelli became the bride of Joseph Markowski at St. Mary's Church, Saturday, Sept. 3, the Rev. J. L. Seisel officiating. A reception was held at the old Legion Hall that evening.

The bride is the daughter of Mr. and Mrs. Pasquale Bugelli, and the groom is the son of Mr. and Mrs. Michael Markowski.

Will Work on Master's Degree at California U.

Miss Phyllis Ann Jones, daughter of Mr. and Mrs. Eldwin Jones, West St., left for California by plane, following a visit with her parents after employment in Fort Dodge, Ia. Miss Jones, a graduate of the University of Illinois, will work on her master's degree at the University of Southern California.

Profit Made by Georgetown Fair, Which Closes 12th Season

The Georgetown Fair and Livestock Show, which closed last Saturday night, made a neat profit above expenses, preliminary figures indicate. This was the fair's 12th annual showing.

The profit earned will be used in payments on the new fairgrounds, improvements to the grounds and for building up a reserve.

All departments and divisions of the fair had larger exhibits than any heretofore with the exception of the poultry department. Competition in the swine division was said by some exhibitors to have been more keen than in the recent Eastern Illinois Fair.

Outstanding this year were the livestock exhibits, which were the largest of any of the 11 preceding fairs. The swine show offered more competition for exhibitors than did the swine exhibits at the recent Danville fair.

Livestock exhibits included 168 fine hogs, plus a litter of more than a dozen born during Fair Week; 54 beef cattle; 64 dairy cattle; and 43 sheep, besides 85 head of poultry.

More than $1000 was paid in premiums to the swine exhibitors; about $600 for beef cattle; and more than $600 for dairy cattle. Home economics and allied exhibits were awarded more than $300 in premiums.

Preliminary estimates were that about $350 income was received from the carnival, Baker's United Shows, which left for a short run in Westville after closing Saturday night.

Crowds were heavy each day, and the night crowds were unusual for a late season fair. The Free Acts Committee presented high-grade musical and amateur performances each night.

Schedule filed in Federal Court for Raimer Restaurants, Inc., Danville, shows assets exceed liabilities; company recently adjudged bankrupt; liabilities include mortgage of $6400, state and federal taxes and payroll due other liabilities; assets include $6715 in debts due on open accounts.

Prize Livestock Exhibited at Georgetown Fair

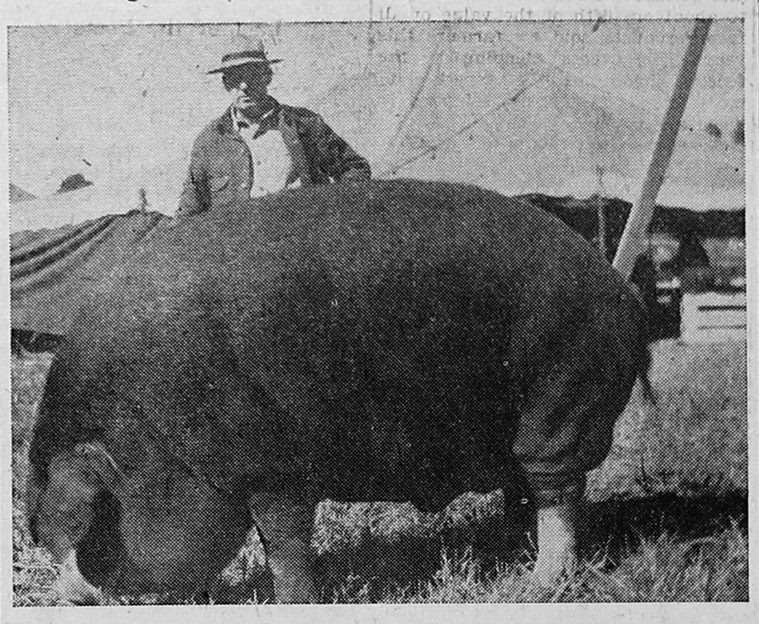

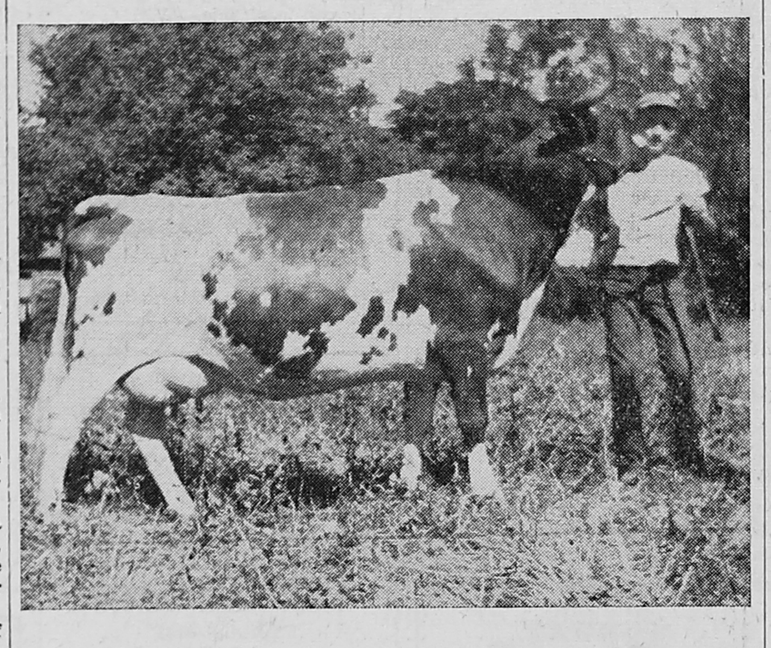

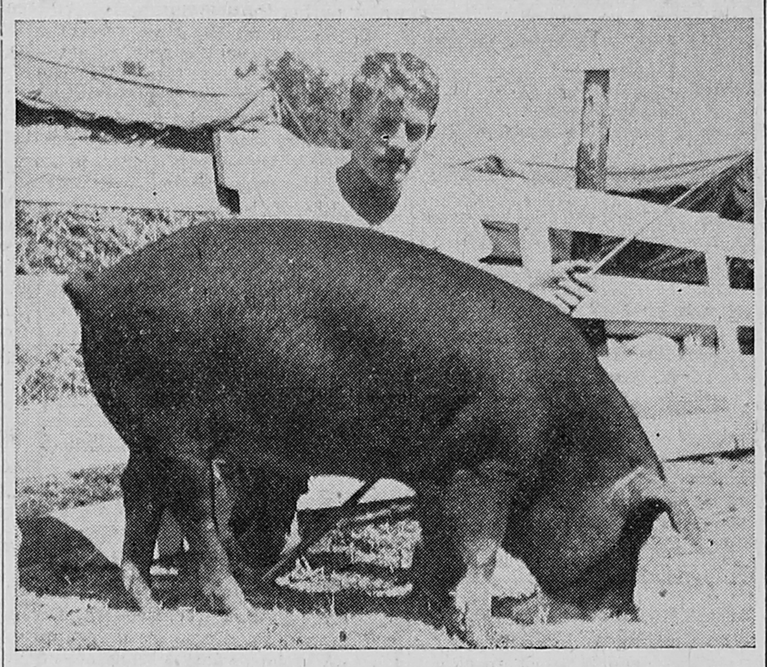

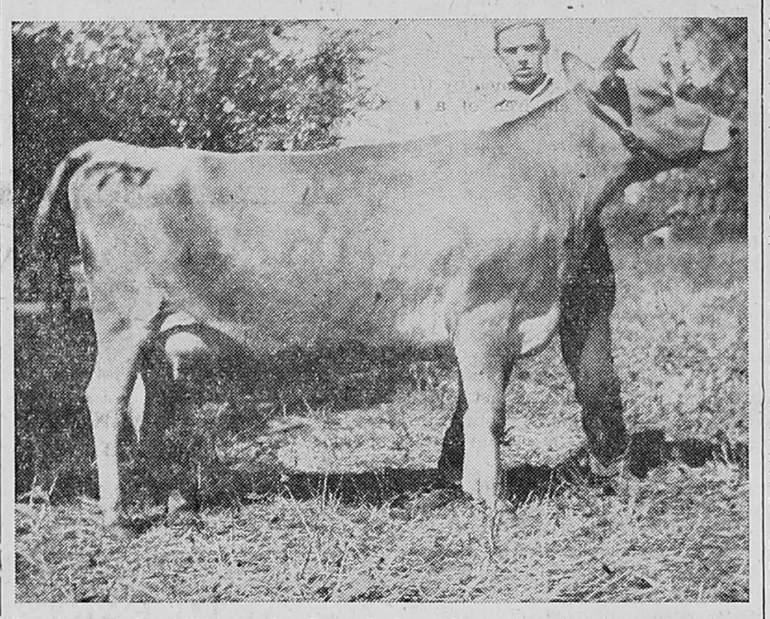

Among the fine livestock animals exhibited at the Georgetown Fair and Livestock Show last week were the following, left to right, upper row: Hereford bull grand champion male of all breeds in Beef Cattle Division, Carl Bryan, Homer, Ill., animal being attended by Bill Bryan; grand champion boar of all swine breeds, a black Poland China, shown by Clyde Carrington of Jamaica Stock Farms, Indianola, weight, 1020 pounds. Second row, champion Ayrshire cow in Dairy Cow Division, shown by Donald Schultz, Bismarck, Ill.; champion female Duroc shown by Doyne Lenhart, Georgetown. Third row, champion Duroc boar, shown by Doyne Lenhart; champion Jersey female in Dairy Cow Division, shown by Mark Ellis, Ridgefarm. More pictures later.

Moteru Sajunga Lodge Hears Reports of Delegates

Moteru Sajunga Lodge met at Ss. Peter and Paul parish hall Tuesday evening, when reports were given by delegates Ann Armon, Jessie Carp and Josephine Melecosky, who recently attended the national convention of ALRC Women's Alliance in Chicago.

It was announced that the clothing drive for Catholic charities has ended. Lodge members were in charge of the drive.

Bunco and refreshments were enjoyed following the business session. Miss Josephine Melecosky presided.

Briefs

About 6000 pupils enrolled in Danville grade schools Thursday.

National Roll Call Week for Scouts of Piankeshaw Council to be Sept. 25-30; complete registrations and inspections to be made.

Illinois Public Health Department advises against further postponement of school openings because of polio.

Melvin Smith, Potomac, to be coach at Port Byron, Ill., High School; is graduate of Eureka College and a Navy veteran.

Six Army rifles reported stolen from Sidell American Legion Post headquarters.

Sixteenth annual reunion of veterans of 801st and 35th Aero Squadron of World War I held in Danville over Labor Day weekend.

Indianola chapter, Eastern Star, confers degrees on three candidates at 8:30 Thursday night.

Miners Working Two Days This Week

Members of the United Mine Workers of America, employed in the mines in this locality, took Labor Day as a holiday as usual and are working only two days this week, it is announced.

President John L. Lewis of the United Mine Workers has ordered that the three-day week, in effect since June3, be cut to two days this week to allow for the Monday holiday. Therefore, Tuesday and Wednesday were the only working days.

The short work week has been a part of the union policy in the long drawn-out negotiations on a new agreement with the mine operators. Talks will be resumed Sept. 14 at Bluefield, W. Va., with southern operators, and Sept. 15 at White Sulphur Springs, Va., with the other operators, according to reports.

There is NEWS in the ADS.

Georgetown Has First Polio Case of Outbreak in County

David Freeman, 9, son of Mr. and Mrs. Harold Freeman, Georgetown, who has been a polio patient at St. Elizabeth Hospital since last Thursday, is improving.

Mrs. Freeman's mother, Mrs. Margaret Hight of Celina, O., is here helping to care for the other children, Judith Ann, 6, and Michael, 4. This permits Mrs. Freeman to spend more time with David at the hospital. He is the first Georgetown polio patient in this year's outbreak of the disease.

Georgetown had two cases of polio last summer, both high school girls. Both of these patients have completely recovered.

Three other polio cases have been added to the lists of the two hospitals in Danville. Othere in St. Elizabeth Hospital are Donna Sue Tallman, aged 1, Danville, and a suspected case. Jacqueline Rook, aged 1, Danville, has been diagnosed as positive. Sandra Cunningham, aged 2, Danville Rt. 1, was taken to Lake View Hospital. The total for the county is now 25.

Mrs. Jaggers Injured As Car Skids in Rainstorm

Mrs. Quincy Jaggers, Georgetown, suffered a broken left shoulder and possible internal injuries Wednesday evening, Aug. 31, when the '38 Chrysler car in which she and Mr. Jaggers and David Roesch, 6, were returning from Ohio, skidded off the road during a rainstorm. Mr. Jaggers and David were bruised and pretty badly shaken up. The accident occurred near Middletown, O.

They were all taken as far as Indianapolis by bus and were met there by Raymon Houghton, who took Mrs. Jaggers to Lake View Hospital, where she is convalescing.

Mr. and Mrs. Jaggers had spent the past week on the Jaggers farm near Cincinnati.

The car was damaged almost beyond repair.

All earthly delights are sweeter in expectation than enjoyment; but all spiritual pleasures more in fruition than expectation.—Feltham.

Reunions

MAHONEY FAMILY REUNION

About 50 relatives and friends of the Mahoney family gathered Sunday at Georgetown City Park. A basket dinner was served at noon. Those from a distance were Mr. and Mrs. Frank Dugas and children and Mr. and Mrs. Marshall Mahoney of Michigan and Mr. and Mrs. Albert Crew and family of Chicago.

SPROULS FAMILY PICNIC

The annual Sprouls picnic was held Sunday afternoon at Georgetown City Park. There was a basket dinner.

DILLON COUSINS' REUNION

The Dillon cousins' reunion was held Sunday at Georgetown City Park. There was a large crowd present. A basket dinner was served at noon and a fine program was enjoyed during the afternoon.

Georgetown Briefs . . .

A total of 408 took the free chest x-ray examinations during the first five days of the Georgetown Fair. The State of Illinois mobile unit was not here on Saturday, the last day of the fair.

Capacity houses witnessed the motion picture on venereal diseases. It is estimated that about 2500 persons saw the picture during the week. This was said to have been a larger attendance than at any of the fairs, where it has been shown in the state, including the State Fair at Springfield. This picture has been shown at most of the fairs throughout the state.

Mrs. Mary Welch, author, speaker, and counselor, is to be in Georgetown for the week of Sept. 11-16 to conduct a Spiritual Life Clinic at the Methodist Church. Because of her real Christian approach to the problems of living today, she has given many new strength and hope.

Mrs. Welch has conducted clinics all over the United States, and most of the communities in which she has spoken have shown their respect and appreciation for her by inviting her to return. She and her husband live on a farm near Henderson, Tex. "We are very fortunate to have her with us here, and we want to invite the public to attend the meetings," said Rev. Carl F. Hass, pastor of the Methodist Church at Georgetown.

The program of additional street lighting for Georgetown soon will be under way, it was announced at the regular meeting of city council Tuesday evening in the City Hall. The city clerk presented a letter received from the Illinois Power Co., stating that the company soon will be enabled to proceed with the work.

Mayor Ivan Rucker presided at the meeting. Members present were Aldermen Patterson, Smith, Zielinski, Sungail and Carrigan.

It was agreed by the mayor and council to authorize payment on such part of the $6000 due the Elton A. Wagner Co. for the street resurfacing program as may be done without reducing the balance in the motor fuel tax funds below $100.

General fund bills allowed and orderer paid totaled $1623.33; waterworks operating fund bills totaled $605.40; motor fuel tax bills allowed amounte dto $27.64.

Bob Holstine will be among the 40 on the varsity's football squad at Wabash College, Crawfordsville, Ind., which will open Sept. 24. The first game will be Oct. 1, with Butler University.

Lester Tucker of Richland, Wash., arrived Sunday for a visit with his parents, Mr. and Mrs. Wash Tucker. His father is a patient at St. Elizabeth Hospital, with a heart ailment. The mother, who has been seriously ill several months, remains the same.

A covered dish dinner will be served at the Friends Church, beginning at 6:30 Friday evening, Sept. 9, at a reception in honor of the new pastor, Russell Burkett, and his family.

A short program and social hour will follow the supper.

All members of the congregation and Sunday School are asked to bring well-filled baskets and are invited to be present.

Harry Allen was awarded sixth place in the Western Pleasure class with his Western horse during the Westville Labor Day festivities. This was a part of the Western Riders' Saddle Club show held in the Westville park in the afternoon.

Noble Neubert is building a second tenant house on his farm, east of Georgetown. Raymond Cook and family will occupy the new house.

Mr. and Mrs. C. Kearns and family of Louisville, Ky., spent Saturday morning with Mrs. Priscilla Gannon. They were Saturday evening dinner guests of Mr. and Mrs. Walter Humrichous. The other guests included Mr. and Mrs. Earl Gannon and son, Mr. and Mrs. Guy Humrichous and family and Richard Humrichous. The Kearns family returned home Monday.

Mr. and Mrs. Earl Gannon and Mr. and Mrs. Ralph Arrick spent Tuesday at the Indiana State Fair, Indianapolis.

Mrs. Robert Quinn has received word that her husband injured his hand on a rifle while on guard duty in Japan, where he is stationed at present.

Mr. and Mrs. Harold Chapman and daughter and Mrs. Kenneth Blatteau of Georgetown have returned from Muskegon Heights, Mich., where they were guests at Mr. and Mrs. Len Thompson's open house celebration last week.

Mr. and Mrs. George Dowers and family spent Monday with Mr. and Mrs. Ben Noble in Covington, Ind.

Joe Hill Jr. of St. Charles, Ill., spent the weekend at the home of his parents, Mr. and Mrs. Joe Hill Sr.

Mr. and Mrs. John McNaughton and son of Ft. Wayne, Ind., spent the weekend here with Mr. and Mrs. Frank Ireland and other relatives.

If you have it to SELL, SELL IT with a Want Ad

Don H. Morrison
SHELL SERVICE
901 N. Vermilion
Danville, Ill.

IN CANS
or
BOTTLES
YOUR FRIENDS
WILL RECOMMEND
Hyde Park Beer
RUDY OVERSTOLZ
Local Distributor
Danville, Ill.

HOMER HISTORICAL SOCIETY

Prospects of Boom Period in 1950 Appear Favorable

By L. H. SIMERL
Dept. of Agricultural Economics, College of Agriculture, University of Illinois

A large number of Illinois farmers are studying business trends very carefully these days. In the next few weeks they must make plans for breeding sows and feeding cattle. If they decide that business prospects are good, they will go ahead with plans to increase livestock and meat production. If the situation appears unfavorable, they won't risk so much money.

Our University Bureau of Economic and Business Research is still optimistic. The director of the bureau, Prof. V. Lewis Bassie, expects business activity to reach peak levels again in 1950. He presents facts and figures to support his conclusions. He says that the current "recession" is mostly the result of efforts to cut inventories.

Business men generally were afraid of getting caught with large stocks of high-cost goods in a falling market. Retailers were the first to get scared. They cut down on new orders to manufacturers. But stocks kept coming in from orders placed several months before. Piles of merchandise in storerooms and warehouses grew higher and higher. When the old orders were filled, manufacturers closed some of their plants and laid off workers.

Most of the workers found new jobs or collected unemployment checks from the government. Unemployment increased only moderately. Consumer incomes remained high. People bought the stuff off retailers' shelves and floors. This continued through the first half of 1949.

Near "Turning Point"

Prof. Bassie believes we are near the turning point in business activity. Further liquidation will occur in some industries. But this will be offset by renewed activity in others.

Residential construction is increasing. Th peak this year came rather late, and that will help to maintain construction activity well into the fall.

Business concerns continue to invest heavily in new buildings and equipment. Robert Ferber, assistant research professor in the bureau, believes that such investments now are running even greater than they were a year ago. His conclusions are based on his own analysis of surveys made by the U. S. Department of Commerce.

Federal, state and local governments are increasing their expenditures for new construction. Bumper crops of war babies create demands for more schools. Hundreds of new subdivisions bring calls for new streets, sewers and other public construction. The public is demanding great, new highways. During the first half of this year, public construction exceeded corresponding 1948 levels by 37 percent.

Farmers and the New Boom

Uncle Sam's budget for the year beginning July 1, last, is strongly inflationary. Federal expenditures probably will exceed income by 5 billion dollars or more. Such a deficit is equal to about one-fifth of the value of all farm products sold by farmers this year. This excess spending by the federal government is expected to more than offset any reductions in private expenditures.

Even though there is a new business boom, we do not expect a corresponding rise in prices of farm products. Any increase in consumer demand will be partly offset by increased supplies of meat, milk, poultry, eggs and many other farm products. A stronger consumer demand, however, would permit farmers to sell increased outputs without much cut in prices.

TRANSFERS TO EASTERN --fi-?--

Miss Betty Sereno enrolled Thursday in Eastern Illinois State Teachers College at Charleston, where she will major in elementary education. She attended MacMurray College for Women at Jacksonville last year.

LAW ON THE FARM

By H. W. HANNAH
Associate Professor of Agricultural Economics, University of Illinois

Administrators and Executors

When people die and leave property someone must take the responsibility for caring for it until it is legally disposed of. Such persons are known as administrators and executors—administrators if the deceased left no will, executors if they are appointed to carry out the provisions of a will. In either case authority to act comes from the County or Probate Court and a final accounting must be made to that court.

Persons are not qualified to act as executors or administrators unless they are of sound mind, have never been convicted of an infamous crime, are residents of Illinois and are 21 years of age if a man, and 18 years if a woman. Authority to act is contained in "letters of administration" or "letters testamentary" issued by the County Court.

Executors are usually named in the will, but if they are not so named or fail to qualify they may be appointed from among the same list of preferred persons used to select an administrator. In Illinois these preferences are as follows:

First — The surviving husband or wife or any person named by them.

Second—The children of a person named by them.

Third—The father and mother or any person named by them.

Fourth—The brothers and sisters or a person named by them.

Fifth—The grandchildren or anyone named by them.

Sixth—Next of kin or any person named by them.

Seventh—The public administrator.

Eighth—A creditor of the estate.

Both executors and administrators must pay claims against the estate, collect money due the estate, preserve the property and account for all expenditures and income during the time the property of the deceased is under their care. Because of the number of legal forms which must be completed and filed, and because of the many statutory duties of executors and administrators, the assistance of an attorney is usually necessary.

Executors, administrators and their attorneys are by law allowed reasonable compensation for their services. The statute does not say what "reasonable" means—its interpretation is therefore left to the probate judge.

The law regarding executors and administrators is in the Illinois Probate Act, Illinois Revised Statutes, Chapter 3.

If you have it to SELL, SELL IT with a Want Ad.

Poems

Last of the Poets

Here is the poem I promised,
Simply from you to me;
Henry W. may shame it,
Such as the case may be.

I suppose he was good as poets go,
(And I'll be going soon);
But even H. L., on stuff like this,
Was a little out of tune.

It's really very difficult,
To get the lines to rhyme;
It takes a lot of intellect,
And a great aount of time.

In this sentimental conclusion,
Please don't fret or cry;
Don't even waste your time,
On a crazy guy like I.

—H. W. Shortfellow.

Ode to a Critic

I oft' wish beauty were money,
For rich would each man be;
His coffers filled to o'erflowing,
And his fruits would bend each tree.

For we all have beauty in some way,
Though each in a way of his own;
Some we can see from the outside,
The other is all ingrown.

—James D. Judd.

THOUGHT . . . for the . . . Quiet Hour

THINGS WELL DONE

By E. D. Pumphrey

In the seventh chapter of the Gospel of Mark we find the following statement: "He has done all things well . . ." As we explore the Scriptures and discover the marvels in them, the thing that stands out in one's mind is that Jesus has done all things well.

This we will all agree upon in word I'm sure, but as far as trying to do things well ourselves is concerned, we falter by the way. If there were ever a time in which we needed our duties and tasks to be done well it is now, in this time of high living and international crises. In the 12th chapter of the Gospel of Matthew, Jesus said, "I tell you, on the day of judgment men will render account for every careless word they utter . . ." This also applies to acts in the eyes of Jesus, for the day of judgment is not some future date IT IS NOW! Jesus said to the condemned: "Tonight thy soul shall be required of thee." Now is the time to do all things well, because we are all being judged not only by our Father but our fellow men. The eyes of the world are upon us for the good fruits of life.

One of the reasons why we are not living the good life to its fullest is Tradition. Jesus said, in the Gospel of Mark, the seventh chapter, "You leave the commandment of God, and hold fast the tradition of men." I am afraid that the tradition of our various denominations is holding back the effective building of the Christian Church. We must build the Kingdom of God within ourselves from a Christian viewpoint, not from a denominational one. To do things well in the whole of life today we must BE still, FOLLOW Jesus and BUILD the Kingdom of God within our own lives.

Today's greatest danger may be a blessing in disguise if we meet it with intelligence and conviction.—Roy L. Smith.

The men who succeed best in public life are those who take the risk of standing by their own convictions.—James A. Garfield.

Our worth is determined by the good deeds we do, rather than by the fine emotions we feel.—E. L. Magoon.

I have always thought the actions of men the best interpreters of their thoughts.—Locke.

The talent of success is nothing more than doing what you can do well; and doing well whatever you do, without a thought of fame.—Longfellow.

When you get right down to the root of the meaning of the word "success," you find that it simply means to follow through.—F. W. Nichol.

Be thorough in all you do and remember that though ignorance often may be innocent, pretension is always despicable.—W. E. Gladstone.

It is the old lesson—a worthy purpose, patient energy for its accomplishment, a resoluteness undaunted by difficulties, and then success.—Punshon.

A friend should be one in whose understanding and virtue we can equally confide, and whose opinion we can value at once for its justness and its sincerity.—Robert Hall.

Friends should not be chosen to flatter. The quality we should prize is that rectitude which will shrink from no truth.—Channing.

Let friendship creep gently to a height; if it rushes to it, it may soon run itself out of breath.—Fuller.

Complete unity of aim is the traditional condition of genuine and sincere friendship.—Cicero.

Never contract the horizon of a worthy outlook by the selfish exaction of all another's time and thoughts.—Mary Baker Eddy.

Every man will have something to do for his friend, and something to bear with in him. Only the sober man can do the first; and for the latter, patience is requisite.—Feltham.

Tell the advertiser you saw his ad in this newspaper.

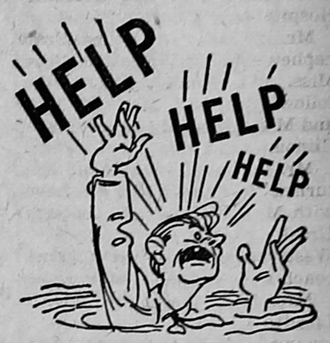

FOR EVERYBODY
In Our Want Ads

ACCEPT NO SUBSTITUTES FOR NEWSPAPER ADVERTISING

There Isn't Any

24 HOUR LENSE REPAIR SERVICE
We grind our own lenses. Frames repaired while you wait. Come in for examination—Glasses ready next day. Budget payments.
Zenith Hearing Aids and Batteries
Dr. Hagerstrom
Optometrist
205 Baum Bldg. Phone 195
ASONDJ gwcnp

CLEAN-UP and PAINT-UP!
- Painting Interior and Exterior
- Decorating
- Paper Hanging
- Wallpaper Removed

Insured Workmen
Insured Property and Liability
— FREE ESTIMATES —
A. L. DENMAN
Tel. 1366 830 Johnson St.
Danville
ASO gwcnp

AUTO GLASS
INSTALLED IN ANY MAKE CAR
- Window Regulators
- Window Channels

JOE SMITH & SON AUTO PARTS
120 South St. Phone 31
Danville, Illinois
J30-Jy7-14-21 gwcnp

Record the highlights of your vacation trip on Cine-Kodak Film. We have full-color Kodachrome and black-and-white 8mm. and 16mm. sizes.
CARSON'S PHARMACY
912 N. Vermilion St.
Danville, Ill.
— Where You Can Drive In —

It will be a pleasure to help you arrange your Sale Date and Conduct your Auction.
2856 — PHONES — 2471
Georgetown, Ill.
COL. TODD ROESCH
AUCTIONEER

Star-Liter

MOVIES, MIKES and TELEVISION TALK

By LYN WILSON

"THEATRE GUILD ON THE AIR," radio's most "awarded" dramatic series, launches its fifth season in September at a new time, 8:30 p.m., EDT Sundays, and over a new network, the National Broadcasting Company. The first of the hit plays to be presented will be Elmer Rice's "Dream Girl," starring Betty Field and John Lund. In starring in "Dream Girl" over "Theatre Guild on the Air," Betty Field will recreate a role which won her fame during the play's 1945-46 Broadway run. During the remainder of the season, "Theatre Guild on the Air" will present still greater plays with greater stars.

John Lund

• • •

ROBERT GORDON EDWARDS "ambassador" for Italian newsreel company, Incom Inc., is establishing N. Y. branch. Incom produces historical, musical and other cultural shorts aimed to increase cultural exchange between U. S. and Italy.

• • •

IT TAKES A HEAP OF YEARS on radio to be a favorite of two generations . . . yet Ireene Wicker, ABC's TV "SINGING LADY" (heard Sunday evenings) can chalk up just such a record. Ireene is deluged with fan mail from mothers who say they listened to her program when they were children and more mail from TV kids saying that their mothers remember her on radio. Ireene misses a two decade run on radio and TV by just two years and is as youthful and vivacious as the day she started her career in 1931. Her "Singing Lady" program hasn't missed however. It has won an even two dozen awards to date.

Ireene Wicker

PAUL LAVALLE'S career reads like the "Here's How" to succeed. At 10 he was working away on the Clarinet and at 12 enjoying his first band engagement . . . and today, he conducts NBC's Friday evening Cities Service "Band of America" — which is considered one of the finest of its kind on the air. During Paul's climb to the top he played with Arturo Toscanini and made arrangements for many well-known orchestras and bands. He was the conductor of the NBC Orchestra and is the originator of the famous "Society of Lower Basin Street." Paul will give football fans a special preview of the new Grantland Rice Football Guide on "Band of America" program and information on how to get the guide free!

Paul Lavalle

• • •

PERHAPS the least aspiration that Barbara Hale had was to become an actress—her ambition was to be an artist. Barbara worked in a department store and modelled to get thru art school. The Chicago Models Bureau sent her picture to RKO studios and Barbara's destiny took a sudden change. She signed an RKO contract in 1946 and within 24 hours after arriving in Hollywood was playing her first screen role in "Gildersleeve's Bad Day." Her most recent for RKO is "The Window" an all-star picture filmed in Manhattan.

Barbara Hale

ROYSTER'S WATCH SHOP
Dependable Watch and Clock Repairing — — —
— — — All Work Guaranteed One Year
Regular Round and Fancy Glass Crystals $1.00
Heavy Rock Glass Crystals $1.50
Fitted in Your Watch While You Wait
Your old watch is worth more money on a new watch at Roysters
Catlin, Ill. :—: :—: Tel. 4111
tf J2 gwcnp

Wedding Decorations!

Burgoynes now Complete their Floral Services to this and surrounding communities by adding Wedding Decoration Equipment — Candelabra, Palms, Baskets, etc.
— Remember, Burgoynes for Complete Wedding Needs —
"Say it with Flowers"
Burgoynes FLOWER SHOP
TEL. 4211
1949 Marks Our 40th Anniversary
Au11-18-25 gwnp

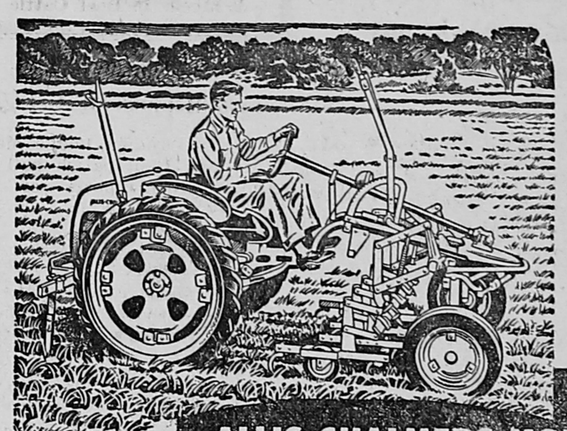
ALLIS-CHALMERS MODEL G IMPLEMENTS
for VEGETABLE GROWERS
Rear-mounted engine puts you next to the job, where you can watch these implements work.
POWER-DRIVEN SEEDER
1. Plants 2 to 6 rows at a time; smallest seeds to large beans, with greater accuracy.
2. Front-mounted—Operator can actually watch seeds drop into each row without turning his head.
3. Quickly attached or detached; simple adjustment for uniform depth and row spacing.
INDEPENDENT GANG CULTIVATOR
1. Perfectly matches and cultivates crops planted with Model G seeders, 2 to 6 rows.
2. Front-mounted. Easily attached or detached.
3. Controlled penetration permits closer cultivation. Requires less hoeing.
These important operations are only two of many for the versatile Model G line of equipment.
ALLIS-CHALMERS SALES AND SERVICE
ASK US FOR FULL INFORMATION.
SEE THIS . . . Model "G" Tractor on Display at Flora's Marathon Service Station in Westville, Ill.
ANDREWS IMPLEMENT CO.,
OAKWOOD, Ill.

HOMER HISTORICAL SOCIETY

Georgetown Briefs

Mrs. Ernest Bridgewater is seriously ill at St. Elilabeth Hospital, with a heart ailment.

Mr. and Mrs. Roscoe Hurt of Chicago were weekend guests of Mr. and Mrs. ohn Lewis. Other guests were Mr. and Mrs. James Lewis of Central Park, and Mr. and Mrs. Joe LeCount of Westville.

Mr. and Mrs. Richard Ramsey accompanied Mr. and Mrs. Ishmael Driskell and children of Homer to Caruthersville, Mo., and spent Sunday and Monday with Mr. and Mrs. Clarence Hunt and family. Mrs. Hunt formerly was Audra Driskell.

Mr. and Mrs. Wayne Brown of Evanston, Mr. and Mrs. Ernest Heber and Mr. and Mrs. Chester Heber of South Bend, Ind., were weekend guests of Mr. and Mrs. Russell Brown.

Mr. and Mrs. Russell Brown and daughter, Arlene, and Mr. and Mrs. Scott Brown attended the Indiana State Fair at Indianapolis, Saturday.

Mr. and Mrs. Fred Howard and Mr. and Mrs. Arnold Crippin and son have returned from a 10 days' trip through the West.

Mrs. Lena Biggs has returned home from Lake View Hospital, where she has been a patient several weeks with a heart ailment.

Mr. and Mrs. Harry Dinsmore, after a dinner at the YWCA in Danville, Sunday, went to Veedersburg, Ind., where they visited with Mrs. Dins- They also called on Mr. Dinsmore's sister, Mrs. Mabel Glascock and family, and Robert Dinsmore of Muncie, Ind.

Charles Bales received word Saturday of the death of Ora Watson of Sidell. Mr. Watson is the husband of Mr. Bale's cousin, Alberta Watson, formerly of Georgetown. Mr. Bales attended the funeral services Monday.

Mr. and Mrs. H. D. Johnson of Ludlow, Ky., spent the weekend with Mr. and Mrs. Farrell Baker and family.

Miss Darlene Warren spent the weekend with her aunt and uncle, Mr. and Mrs. Joseph Wever of Newtown, Ind. On Friday, they attended the Indiana State Fair at Indianapolis.

Mr. and Mrs. Ralph Neild of Ames, Ia., spent the weekend here. On Sunday, Mr. and Mrs. Fred Jones entertained at Sunday dinner in their honor. There were 18 present.

Mrs. Ophelia Moore is seriously ill at her home on Frazier St.

Farm Briefs

A septic tank containing at least 72 cubic feet is large enough to serve an average family, according to agricultural engineers in the Illinois College of Agriculture.

Illinois College of Agricultur farm management men have found that average cash expenses for farmers in 1948 are larger than the total average cash farm income for the war years 1943-44-45.

During 1948, farmers in the United States lost 17 million work days from accidents. Their combined doctor bill was $36 million.

Cash rent on specialized dairy farms should vary with the price of milk, say University of Illinois farm tenancy specialists.

During May the average cow in the 88 dairy herd improvement associations in Illinois produced 940 pounds of milk containing 35.6 pounds of butterfat.

In making alfalfa silage, best results will be obtained by adding 60-80 pounds of molasses to each ton of green feed, or 200-250 pounds of corn and cob meal may be used.

The Illinois College of Agriculture is carrying on about 225 research projects.

Of 49 small slaughter plants studied by Illinois College of Agriculture economists, 29 have operated for three years or less.

A goal of 5,000 new members has been set for all 4-H clubs in Illinois for 1949. This would boost total membership to 55,000.

University of Illinois agronomists are using an electron microscope which can magnify an object up to 50,000 times. An ordinary microscope has a magnifying power of only around 1,000 times.

Every failure is a step to success; every detection of what is false directs us toward what is true; every trial exhausts some tempting form of error.—William Whewell.

For both he that santifieth and they who are sanctified are all of one: for which cause he (Jesus) is not ashamed to call them brethren.—Hebrews 2:11.

The crest and crowning of all good, Life's final star, is Brotherhood.—Edwin Markham.

Our doctrine of equality and liberty and humanity comes from our belief in the brotherhood of man, through the fatherhood of God.—Calvin Coolidge.

The great and the little have need one of another.—Thomas Fuller.

The most delicate, the most sensible of all pleasures, consists in promoting the pleasure of others.—Bruyere.

No pleasure is comparable to the standing upon the vantage-ground of truth.—Francis Bacon.

NO COMMONLY USED AD MEDIUM EXCEPT a HOME NEWSPAPER IS RATED AS A COMMUNITY ASSET

FRESH WABASH
CATFISH
EVERY FRIDAY
SUNSET INN
1102 NORTH MAIN STREET
GEORGETOWN
J16 Jy14 gwcnp

GALYEN BROS.
Repair Service
ACETYLENE & ELECTRIC WELDING
RAY GALYEN—C. H. GALYEN
Tel. 3656 Tel. 5611
Georgetown, Illinois
J23-30-Jy7-14 gwcp

Athletes Foot Germ
Imbeds Deeply To Cause Painful Cracking, Burning, Itching.
HOW TO KILL IT
A treatment, to be efficient, must PENETRATE to reach the germs and be POWERFUL to kill them. T-4-L, the only product we know of made with undiluted alcohol, penetrates. Reaches and kills more germs FASTER. FEEL IT TAKE HOLD.
IN ONE HOUR
If not COMPLETELY pleased, your 40c back at any drug store. T-4-L is clean, odorless, easy and pleasant to use. Apply FULL STRENGTH for insect bites or poison ivy. Today at
WESTVILLE NYAL STORE

16-ft. Shoe Repair Machine
with Attachments . . . $200
'36 Chevrolet Truck
with Grain Bed $250
We Build or Wreck Anything
— CARL L. JONES —
Telephone 8051 Danville, Ill. 311 N. Hazel St.
M12-19-26gwcnp

LIMITED QUANTITY! galvanized sheet iron and
STEEL BUILDINGS
(with structural steel framework)
Ideal for WAREHOUSES, MACHINE SHOPS, FARM BUILDINGS, GARAGES, TOOL SHEDS, ETC.
at Tremendous Savings!
up to 3 Full Years to Pay, if desired

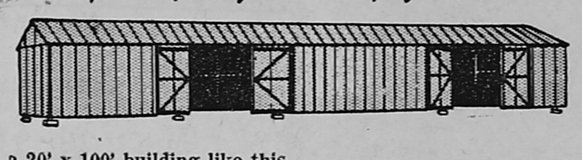

a 20' x 100' building like this (former War Assets Admin. Warehouses) ERECTED ON YOUR PROPERTY (within 50 miles) as little as $1495
Concrete Footings Included FREE
Larger Buildings ERECTED, from 75c sq. ft. Dismantled & Delivered in easy to assemble sections, from 62½c sq. ft.
SEE SAMPLE BUILDINGS ON OUR LOT
11036 Indianapolis Blvd., Roby, Ind.,
On U.S. 41 between Chicago city limits and Rinso plant
S. Coleman & Co.
Mailing address: ROBY, INDIANA
Telephone Whiting 727

FRASER
Farm Management Service
Agricultural Service
SOIL TESTING - SPRAYING
FERTILIZERS
Let me show you how to Increase your yield to compensate for lower prices. Call or Write me Today!
A. EVAN FRASER
Tel. 5031 126 Delaware Ave.
Westville, Ill.
tfM17gwcp

MEADOW GOLD DAIRY
Phone 2200
or
Call at Your Grocer

Wiring? Call Georgetown Electric
Industrial plants, homes, or farms,
Wiring for lights, or burglar alarms,
WHATEVER you need, if wiring and such,
WE'LL do the job with an EXPERT'S touch!
Georgetown Electric
112 N. Main St. Phone 5101
Georgetown, Ill.
tfM17gwcnp

COVINS IRON & METAL
116 Green St., Danville, Ill.
IS ALWAYS IN THE MARKET FOR
Scrap Iron
Highest Market Prices
Always Paid
O7 gwcp

DANVILLE, ILLINOIS
Featuring Genuine
CHINESE and AMERICAN FOODS
Open Daily—11 A.M. to 1 A.M.
LUNCH 45c UP—DINNER 65c UP
DELICIOUS
Fried Shrimp - Cantonese Style
Chicken Chow Mein
Chinese Egg Roll
Barbecued Pork Spare Ribs
Sweet and Sour Pork Tenderloin
— AMERICAN FOOD —
Our Extra Special Tender, Juicy and Full Flavored Steak
Beef Tenderloin with Mushroom Sauce
T-Bone Steak with Onions
Pork Chops — Milk Fed Chicken
AIR CONDITIONED

Confidence

257 of the 270 incorporated communities we serve have extended franchises through the year 1961 to Illinois Power Company.

241 of these franchises extend to 1994 or beyond.

We're building new power plants, new transmission lines, new substations, and new distribution facilities so we will continue to merit this expression of confidence by serving you even better in years to come.

● ILLINOIS POWER COMPANY

Ford's solid "Lifeguard" Body

Fords feel safe—Fords *ARE* safe. Ford bodies are steel bodies—heavy gauge "Lifeguard" bodies. Together with Ford's own 5 cross-member box-section frame you get a structure that's 59% more rigid.

White sidewall tires available at extra cost.

is part of the new FORD "FEEL"

Try the brakes—feel that 35% easier stopping action! Yes, Ford's King-Size "Magic Action" Brakes are brakes you love to touch!

Feel those sofa-soft, "Sofa-Wide" Seats! More hip and shoulder room than in any other car in its field!

Feel that "Mid Ship" Ride softly cushioned by new "Hydra-Coil" Springs in front, new "Para-Flex" Springs in back! Yes, the new Ford "Feel" adds up to a brand new kind of driving. Try it!

Take the wheel... try the new FORD "FEEL"

GEORGE VACKETTA AND SON
415 S. State St. Tel. 3151
WESTVILLE, ILL.

AWARDED THE FASHION ACADEMY GOLD MEDAL AS THE "FASHION CAR OF THE YEAR"

HOMER HISTORICAL SOCIETY

$300 Billion National Income Is Regarded Possible

by Reynolds Knight

NEW YORK—Even in these times, 300 billion dollars is a staggering sum of money. A few weeks ago President Truman mentioned it as the figure to which our national income could and should be expanded. (National income average 1935-1940 was 70 billions; now it's about 225 billions.) Many persons felt the goal was a mite fantastic, or at least would take a great many years to attain.

A couple of outsatnding industrialists, however, have firmly stated their belief that such an income level is not fantastic at all—provided the nation gets its various elements all pulling together as a harmonious team. Charles E. Wilson, president of General Electric and marking his 50th anniversary with that company, said the recession was petering out and visualized a steady improvement that would bring business back to the scale of 1948 by 1951. The only thing that could hold it back, he said, would be "another spiral of inflation."

Wilson stressed the "harmony" need. He said there is such overwhelming evidence of the "rightness" of the American system that all of us ought to appreciate it more and fight for its preservation. And while the 300-billion income is not unreachable, he said, "we'll never reach it if we depart from those fundamentals and lean to socialization or nationalization." Lewis S. Rosenstiel, board chairman of Schenley Industries, Inc., has put forth a nine-point program for sustained prosperity, with the 300-billion income goal set for 1954, and it is arousing deep interest among congressmen, labor leaders, cabinet members and bankers.

An annual wage rise of 5 percent is part of the Rosenstiel formula—but "in conjunction with" a 4 percent increase in production per man-hour each year. This upward two-step over the next five years would, he asserts, increase the actual payroll of the nation's employes by one-third over the 1948 peak (of $140 billion) and give them $47 billion more to spend or invest in that year. "To reach this attainable end," he said, "government must act now—and in concert with labor, investors, management and the nation's farmers."

THINGS TO COME—A new picture mounting adhesive, made with vinyl resin, claimed to overcome most of the problems usually encountered in that usage . . . A one-man rotary snow plow, no bigger than a lawn mower, that cuts a 16-inch path and can blow the snow as much as 25 feet away . . . Drug stores in the "automat" style, with packages so stacked that as a customer removes one, a replacement automatically slides into view . . . A portable electric stapling machine for fast and automatic stapling of business forms without any fist-banging whatever . . . A plywood bed board so fitted that it can provide raised-head and raised-knees features just like a hospital bed . . . A chromatic accordion which, because it can be mass-produced with its bakelite styrene panels, can be sold at below $10 retail (compared to $50 for imported instruments of comparable size and performance).

Illinois TAX FACTS

By George E. Mahin, *Executive Secretary Taxpayers Federation of Illinois*

The amount of tax withheld from the pay envelopes of wage earners for Old Age Benefits (social security) will automatically increase 50 percent on Jan. 1, 1950, unless Congress immediately takes action to freeze the rate at its present 1 percent.

Under present law, 1 percent is withheld from the wage earner's pay, up to $3,000—a maximum tax paid by such a wage earner for this purpose of $30 per year. A like amount is paid by the employer. Unless Congress takes action before Jan. 1, the tax rate on that date will increase to 1½ percent, and the maximum tax on the employe and employer will increase to $45 each.

Is this increase necessary?

The answer to this question depends upon what Congress may do at some time in the future toward extension of the coverage of old age benefits to those not now covered, and on increasing the amount of benefits to be paid.

The increase in tax will not be necessary unless benefits also are substantially increased.

Certainly, the amount of the tax should not be increased until Congress has taken definite and final action on changes proposed in the over-all social security program which might necessitate these greater costs. To raise the tax before determining how much money is needed is putting the cart before the horse.

Time is short. Unless you are willing to take this 50 percent increase in tax, you had better write to your U. S. senators, Scott W. Lucas and Paul H. Douglas, and to your representative, without delay. Remember, this tax goes up unless Congress takes action before Jan. 1.

In your letter to Senator Douglas, remember that he is entitled to a pat on the back for his fight for economy. He was again on the side of economy in the latest fight, which still has not been finally lost, to direct the President to hold expenditures below appropriations by some 2 billion dollars.

And while you are writing let's don't forget Secretary of Defense Louis A. Johnson, whose dropping of 135,000 civilians and 12,073 reserve officers from the armed services' pay roll marks the first real down-to-earth step toward economy in Washington. In announcing the cuts at a meeting with Congress, Secretary Johnson stated, "I'm going to make 'em, so help me God." Let's give him a little well deserved earthly support.

The talent of success is nothing more than doing what you can do well; and doing well whatever you do, without a thought of fame.—Longfellow.

SEE US ABOUT ESTIMATES on COMPLETE BODY REPAIRING and PAINTING

Equipped to Repair All Makes of Cars

McMasters Chevrolet Sales and Service

214 Mill St. Georgetown, Illinois Phone 2271

POPCORN

Wholesale Dealers In Popcorn and Supplies

J. W. (Chick) Hale
116 S. State, Westville, Ill.

Jy28-Au4-11-18 gwcnp

GENUINE GRAPE CREEK COAL PRICES for SEPTEMBER

Stoker $4.50
Egg or Nut $4.50
Furnace Lump 5.50

Tel. 3726 Georgetown or Tel. 1527-R3 Danville
Mine 3½ Mi. E. of Westville

GRAPE CREEK COAL CO.

VETERANS
ASSURE YOUR FUTURE

NOW while you can still do so under the G.I. Bill. Don't miss this opportunity. Learn the barbering profession and have a business of your own. Non Veterans also accepted. Information on tuition and subsistence can be obtained by writing to the school. New class starts soon, so write for details at once.

The Central Illinois Barber Institute
140 S. Main
Decatur, Illinois
A Witts System School

Au25-S1-8 gwcnp

Automatic Water Heater Table Top Model

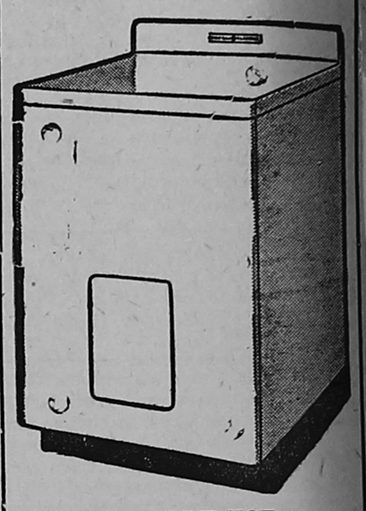

THE GE TABLE TOP . . . Water Heater is especially designed for installation in kitchen or laundry, where its flat top provides an extra work surface. Finished in a gleaming white enamel with one-piece work-top and backsplasher this model meets the hot water needs of small families, silently, dependably and economically.

GERRIB'S
GENERAL ELECTRIC APPLIANCES
121 N. Main St. Phone 3551
Georgetown

Nursing Home VACANCIES

One of the finest nursing homes in this part of the country. All new equipment, hospital beds with innerspring mattresses, oxygen, etc.

We take any kind of patients, both ambulatory and bedridden. Patients receive the same service as hospitals except surgery.

24 hour nursing service supervised by a registered nurse.

Open for inspection at all times.

For Reference
Call or Write
St. Marys Hospital
Kankakee, Ill.

FOR INFORMATION CALL OR WRITE

HAVEN of REST
NURSING HOME
Beaverville, Ill. Phone 31

NEED FUEL OIL?

Then Call a Regular Source of Supply

No. 1—Heater Oil
No. 2—Furnace Oil
No. 3—Industrial Oil

Prompt Service
"Metered Delivery"

PHONE 8503

PETROLEUM SERVICE COMPANY
Vern Stedman, Mgr.
THton Rd. Danville, Ill.

F10-17-24gwcnp

The Apple House will be Open for the Season, Saturday, September 10. Prices Much Lower.

COATE'S ORCHARD
2 Miles South of Georgetown

S8 gwcnp

NOW FAMOUS SWP HOUSE PAINT BRINGS YOUR HOME

1 EXTRA YEAR OF BEAUTY!

Best buy in home protection, for over 80 years . . . that's Sherwin-Williams SWP House Paint! America's favorite, SWP now brings you a great big extra bonus—*beauty that lasts a full year longer than before!*

In its whiter, brighter whites—or in its cleaner, more beautiful colors—SWP now gives your home a new, "freshly-painted" look that stays on and on!

SHERWIN-WILLIAMS
SWP HOUSE PAINT
Now better than ever before!

1. HONEST-FILM-THICKNESS! No deep brush marks . . . no weak spots in the film!
2. QUICKER-DRYING! This new SWP dries before heavy dust can collect!
3. SMOOTHER SURFACE! SWP's smoother, glossier surface doesn't grip dirt!
4. SELF-CLEANSING! Rains keep SWP sparkling bright and clean!
5. WHITER! BRIGHTER! Whiter whites . . . brighter, more beautiful colors!
6. SAVES MORE MONEY! SWP does not require repainting for years!

NOW ONLY $5.29 Gal. in 5's

BENNETT LUMBER CO.
Parker Bennett, sole owner
Telephone 4321 -:- -:- Georgetown, Ill.

SHERWIN-WILLIAMS PAINTS

"I'M THE MAN for the job... your Approved Johns-Manville Roofing Contractor for Flexstone* BUILT-UP ROOFS"

You can avoid costly roofing troubles by having your roof periodically inspected by experts. As the Johns-Manville approved roofer in this area let me tell you about the free J-M Roof Survey plan. This plan gives you, without obligation, a comprehensive report showing the exact condition of your roof.

*Reg. U.S. Pat. Off.

Henry Bireline Co.
Leo "Butch" Bireline
"Hi" & "Bobby" Partners
607 E. Fairchild St.
Danville, Illinois
Phone 615

JM Johns-Manville BUILT-UP ROOFING

tfM23gwcnp

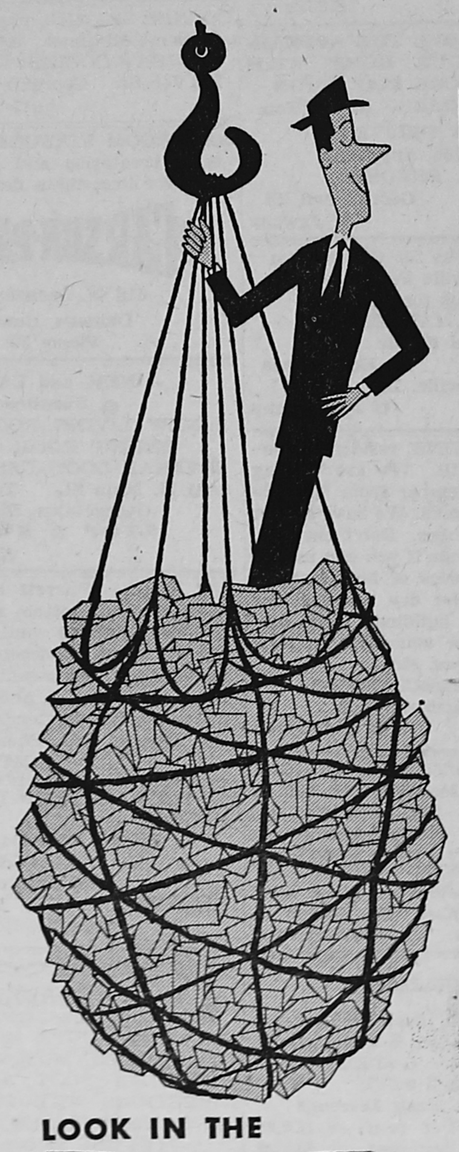

BUYING LARGE QUANTITIES?

When you're buying by the gross — or by the carload — you'll find the Yellow Pages a mighty helpful purchasing guide. Manufacturers and wholesalers are conveniently classified there under the hundreds of items they sell.

Suppose you want to buy 10 tons of steel. All you have to do is turn to the heading "STEEL & STEEL PRODUCTS" in the Yellow Pages and select the supplier that interests you most.

You'll find what you want — and save time — by looking in the Yellow Pages. Use them, too, to locate —

- Local dealers who sell nationally advertised services or trademarked products.
- Where to buy almost *any* product or *any* service, including those that are unusual and hard to find.
- The address or telephone number when you know the firm's name — or the name when you know only the address.
- Business or professional men with common surnames, like Smith or Jones. You'll find them faster in the Classified.

LOOK IN THE YELLOW PAGES

The Classified Section of Your Telephone Directory

HOMER HISTORICAL SOCIETY

COMPLETE Want Ads

STRICTLY CASH IN ADVANCE
(Minimum 25c)
Rates—5 cents per line

ORDER YOUR WEDDING ANnouncements, Invitations and Reception cards at Georgetown News.

LOST — Pair shell rimmed glasses somewhere in the north end of Georgetown. Tel. 6191. Miss Iva Brooks, Georgetown. S1 gp

AIRDALES—4 months old. Pedigreed. John Vance, Wilkin Rd., Danville, Tel. 2214W. tf S8 gwcnp

FOR SALE — Shell Gasoline Station and Grocery Store and Lunch. Doing a real good business, 6 miles south of Attica, Indiana, on Route 41. Carl G. Nelson. S8-15 gwcp

NEW 1947—Motors. Dodge ½ ton panel, Ford ¾ ton panel. First class condition. New battery, tires, paint. Will sell one or both. J. L. Ferguson, Phone Catlin 2521. S8gwcp

NEW IDEA—Corn picker. 2 row. Guaranteed. 1st class condition. Reason for selling purchased mounted picker. A. H. Gunder, Fairount, Tel. 2421. S1-25 gwcnp

LOTS of Fresh Vegetables at McCormicks. Sweet corn, green beans, lima beans, tomatoes, cabbage, mangoes, onions, carrots, beets and eggplant. Garden across street from residence. McCormick's Georgetown. S1-8 gwcp

FARM EXPERIENCE WILL PAY OFF

If you can meet people and if you like farmers you may have what we are looking for. This is a different sales job with thorough training and no stock or credit to carry. Full time, permanent work in this vicinity. Backed by reputable 60-year-old Company. Home nights. Only hard working men between 25 and 50 with dependable cars will be considered. Box 456, this paper. S8-15 gwcp

VIGO WHEAT from certified seed, cleaned and bagged or bin run. O. F. Breezely, 3 mi. northwest. Cayuga, Ind., on blacktop road. S1-8 gwcnp

COLORFUL STORY of Mississippi showboats! Read "Captain Billy's Showboat" in The American Weekly, the great magazine of true-life stories with Sunday's CHICAGO HERALD-AMERICAN.

FOR SALE—Feeding cattle, 300 to 800 head at auction every Thursday. Give us your order. Telephone 2488, Laurence Frazier, Paris, Ill. S-O20 gwcnp

FOR SALE—Quality Indiana Certified Hawkeye and Lincoln soybeans and treated Vigo wheat and Clinton 59 oats will increase your yields. Competitive prices. Hampshire hogs. Breeding stock in season. Phone 81, D. L. Martin, Pence, Indiana. S49-S50 gwcnp

LOOK!—Up to 1000 bales of second and third cuttings of alfalfa hay. Clean. Never wet. Frank Coleman, Rt. 2, Kingman, Ind. ¼ mile north of Coffing Bros. fruit farm. S1-8 gwcp

FOR SALE—2 grave lots at Sunset Memorial Park, Danville. Will sell at a sacrifice. Mrs. E. Daly, Tel. 3916, 210 Oak St., Georgetown, Ill. S1-8 gwcp

SPECIAL SALE—30 registered super Domino Hereford bulls and heifers. Low down heavy boned type. Chester White boars. Bred gilts. Farmer prices.
STEVE VARNER Monticello, Ill. Au25-S29 gwcnp

FOR SALE—Sweet pears and apples. Louis Tintorri, Georgetown. Au25-S1 gwcp

FRYERS AND FRESH EGGS—BEN Thornton Georgetown 5411. tfJ2gp

L. K. MADDEN
Licensed Real Estate Broker
General Real Estate
Farm and City Property Loans
Tel. 300 Hotel Plaza
Danville, Ill.
tf Jy28 gwcnp

WANTED TO RENT—House, unfurnished, by couple with two small children, 3 and 6. Can furnish excellent references. Cass Wilhoit, 311 S. Main St., Georgetown. tf Au18 gwcp

18' HOME FREEZER—$369. 5 year warranty. Direct from factory. Welty Refrigeration Co., Rockford, Ill. Au4-SOND15 gwcnp

SPECIAL SALE—30 registered Super Domino bulls and heifers. Low down heavy boned type Chester White boars. Bred gilts. Farmer prices. STEVE VARNER, Monticello, Ill. AS29 gwcnp

LUMBER, ALL KINDS
JOHNSON LUMBER YARD
Tel. 6461 615 S. Main St.
Georgetown, Ill.
tf Jy28 gwcp

ALL KINDS — OF SANITARY work. Grease traps, septic tanks, cesspool and toilet. Licensed and bonded. T. H. Quick. Tel. 4106-W, Danville. tfM24-A14gwcp

DR. R. E. BROWNFIELD
Licensed Chiropractor. 8 W. Seminary, Holland Bldg. Ph. 2707 for appointment. D2-J20 gwcnp

REBUILD — Plows. Machine work. Welding, blacksmithing. A. F. Johnston Vermilion St. Tel. 2147. MJJASO gwcnp

BEST GRAIN, dairy and stock farm in Western Indiana. 232 acres, all smooth. Swamp and sugar tree soil, tiled, limed and fenced with heavy woven wire. Complete set of improvements in first class condition. None better at any price. Only $200 per acre. Don't wait. See us today.
J. P. BEVER
Telephone 2281 Ridgefarm, Ill.
S8 gwcp

FOR SALE—Glo-Maid coal range like new. Very reasonable. William Unverferth, N. State St., Rt. 1, Georgetown. S8 gwcp

SAVE $1000 — On new three-room aluminum trailer. Hot water heater, refrigerator, metal cabinets. Used three months. 215 N. Jackson, Danville, Ill. S8 gwcp

LOST — Plastic spectacles, bifocal lense, lost Thursday night on the Georgetown Fair grounds. Call L. W. VanDyke, Hall Freight Lines, Tel. Danville 315. S8 gwcnp

WANTED — Man for general farm work by day. Beard Dairy Farm, care Glenn LeCount, 301 E. West St., Georgetown. S8 gp

TRAILER—27 ft. All State. Cost approximately $3,000. Used less than 1 ytar. Will sell for $2,300. Call R. G. Smith, Perrysville, Ind. S1-8 gwcp

ATTENTION, FARMERS — Bring your combine canvas to us now for repair, and be ready when the season starts. We have all types of new canvas. R. Dillman Combine and Harness Shop, Sidell. Au25-S8 gwcnp

FOR SALE
APPLES AND APPLE CIDER
CORY ORCHARD
4½ Miles Southeast of Dana, Ind.
tf Au25 gwcnp

WISCONSIN'S good quality Holstein and Guernsey dairy heifers and heifer calves, any age. Delivered on approval by truck. Ross Blott, Mukwonago, Wisconsin. Au11-SO13 gwcp

CHIMNEYS — Built and repaired. Brick and block work. Painting, roof repair. Tel. 7699-W. Taylor and Son, Danville, Ill. tf Jy30 gwcp

NEW TRACTORS
Allis Chalmers Model C with cultivator
Allis Chalmers Model G with mower
USED TRACTORS
1936 Massey-Harris Challenger, on rubber, 3-bottom plow
USED EQUIPMENT
International Combine Model 61, in good condition
12-ft. M&M combine, excellent con.
Minneapolis-Moline 12-ft. Combine, excellent condition
USED CARS
1947 Kaiser Special
1941 Chevrolet Special De Luxe, Tudor. one owner
1941 DeSoto Sedan
1940 Chevrolet, 5-passenger coupe
1938 Plymouth Coupe
Wood Bros. Corn Picker, 1 row, good condition
STAATS SALES & SERVICE
Complete Service and Repair Parts for Allis-Chalmers Tractors and Farm Implements
Tel. 3351
Ridgefarm, Ill.
J30 gwcnp

A BARGAIN CLEANING—Cesspool, toilets, septic tanks, grease traps. Licensed, bonded. M. L. Owens, 1134 Kimball, Tel. 6518-J., Danville. M12J2gwcp

LET ME IMPROVE THE APPEARANCE OF YOUR HOME WITH CRUSHED ROCK $2.47 A TON
CHEROKEE COAL — $6 Per Ton.
PROMPT DELIVERY
Phone 6766 Any Hour
J. W. BROOKS
Morgan St. Georgetown, Ill.
tf Jgwcnp

We Have Buyers for Georgetown and Westville Properties
Contact us for Results
L. K. MADDEN
Real Estate
Tell. 300 Hotel Plaza
Danville, Ill.
tf Jy28 gwcnp

AT ROY HAWKINS' residence, Vermilion Grove, Ill. We are cutting our prices on lumber from $5.00 to $10.00 per thousand. We have almost all kinds of lumber. Don't cut long lengths into shorts if you can use, as shorts are ½ price of long lengths. This is good and dry material for cribs and other buildings. Also Masonite at 4c per square foot. New and used windows, etc.
UNITED WRECKING CO.
Tel. Ridgefarm 3603
tf Au25 gwcp

GUTTERS — PUT THEM ON NOW. Danville Sheet Metal Works, 840 E. Fairchild. Ph. 546. Danville, Ill. M31A7-14-21gwcnp

NATIVE LUMBER — BUYERS OF saw lumber. Custom and share sawing. Reed Lumber Co., Phone 1, Cayuga, Indiana. MAM12gwcnp

FERTILIZER
6-Plant Food, Free Flowing
On Hand — 8-8-8, 3-18-9, 3-12-12, 2-12-12, 2-12-6, 0-20-20, 0-9-27, 0-12-12, 0-20-0 and 0-0-50.
5 Per Cent Cash Discount
Phosphate 33 Per cent — $19.25.
Phosphate 31 Per cent — $18.25.
Special on Carloads
RAYMOND KRUKEWITT
Phosphate and Fertilizer
Homer, Ill. Phone 117 L
A 28M5gwcnp

For Sale—60 Hostess paper napkins with the name priated on each, for $1.10. Blue, red and green borders.

BOARDING OF DOGS
Excellent food. Personal care. Cocker puppies. AKC registered. Priced reasonable. COX'S HY HO KENNELS, north edge Georgetown. Phone 3819. S8-15-22-29 gwcnp

FOR SALE or TRADE—Saddle horse, grandson of "One-In-A-Million". Not broken. What have you? Harold Haworth, E. Clingan Lane, Westville. S8-15 gwcp

FREE PERENNIAL PLANT — With $1 order of Tulip Bulbs. Also, have Early Red Peonies, Oriental Poppies, Canterbury Bells, Madonna Lillies. Mrs. Elvie Hawkins, 304 E. 8th St., Georgetown. Tel. 3036. S8 gwcnp

AIRDALES—4 months old, pedigreed. John Vance, Wilkin Rd., Danville. Tel. 2214W. tf S8 gwcnp

1947 INDIAN — Chief motorcycle. Completely overhauled, new parts. Reasonable. 24 S. Hazel St., Phone 900, Danville, Ill. S8-15 gwcp

ELECTRIC DRILL—⅜; new; one yr. guarantee, $19.95 without Jacobs chuck, with $24.95. Write for circular. General Accessories, 1936 Franklin, St. Louis, Mo. S8 gwcp

—Available Anytime—
Your Truck Loaded in a Few Minutes From Our Bulk Plant
SPREAD IF DESIRED
— ZIMMERLY —
CONSTRUCTION COMPANY
Phone 417 Paris, Ill.
tf S8 gwcnp

FOR SALE—4 kitchen chairs, water separator, 5-gal. glass jug, churn, curtain stretchers, kitchen table, tub, bailer, 2-gal. crock, strainer, small bicycle, sink fit for garage, cowboy boots 1 and 3½, 2 pr. roller skates. Georgetown. S gp

DODGE—Late 1947 custom 4-door sedan. Color light grey. Deluxe equipment. Radio, heater, fog lights, wheel rims, seat covers. Excellent condition. 16,000 miles. Original owner. Reasonably priced. See at 216 Kentucky, Danville, after 4 p.m. S1 gwcp

FOR SALE OR TRADE
Store building and modern five-room house four blocks from Square. Store building is forty x twenty feet. Has lights (new fluorescent). Hot and cold water and gas. All newly decorated and new floor covering. Store can be used for grocery, restaurant, tin shop, plumbing or woodworking shop, or anything you may want to use it for. House is five-room. Modern with bath, stool and lavatory. Kitchen has built-in cabinet sink, hot and cold water. Has nice living room two bed rooms, large closet and glass enclosed sun room. All of buildings are in best of repair. Has written guarantee on roof on all buildings, also new guttering and nice, level lawn. Will consider late model car as trade-in. Will finance part to right party. A real place to live and a money maker in a good town to live in—Danville, Illinois.
P.S.—For appointment call Danville 8078-J from 12 noon to 3 p.m. This building is priced below cost, A. D. Branson, 410 Green St., Danville. S1 gwcp

NYLONS wear longer, when treated with "Triluma Bath" — guaranteed, free information. R. B. Reed Co., 352 W. 22nd St., New York 11, N. Y. Jy28-ASON-D29 gwcnp

COCKER SPANIEL puppies and older stock at all times. AKC registered.
NIER'S COCKER KENNELS
203 Ver. St. Georgetown Tel. 5141
Au11-18-25-S1 gwcp

BATHROOM FIXTURES — BATHtubs, lavatories and closets available for immediate delivery.
THE CARSON-PAYSON CO.
616 N. Jackson St.
Danville, Illinois.
Phone 30

-: NEW and USED :-
● Furniture
2 NEW LIVING ROOM SUITES
DINING ROOM SUITE
SEVERAL GOOD USED STOVES
1401 N. Main St. Telephone 3971
Georgetown, Illinois
STOP & SWAP
Au11-18 gwcnp

FOR SALE—Concrete Septic Tanks, complete with bottom and lid. Price includes delivery and installation. Grease Traps. Concrete blocks, machine made and steam cured. Also drain tile 4, 5, 6, 8, and 24 inch. We deliver.—Jenkins Concrete Products Co., Cayuga, Ind., Phone 68. M26JJA25gwcnp

WE HAVE MODERN HOMES FOR SALE—
In and Near Danville
L. K. MADDEN
Real Estate
Hotel Plaza Telephone 300
Danville, Ill.

● FENASEPTIC
After you have tried everything else on your CUTS, HANG NAILS, COLD SORES, MOSQUITO BITES, ATHLETE'S FOOT AND OTHER INFECTIONS—**TRY FENASEPTIC.**
It Is Unconditionally Guaranteed To Give Satisfaction
OR YOUR MONEY BACK
AVAILABLE AT YOUR DRUGGIST
M19JJ7gwcp

ALWAYS THE BEST—Bargains in new and used housetrailers at Danville Trailer Sales. Open 9 a.m. to 9 p.m. 334 N. Gilbert, Danville, Ill. tf J30 gwcnp

LEGAL NOTICE

NOTICE OF LETTING

Notice is hereby given by the Board of Education, District No. 218, County of Vermilion and State of Illinois, that bids will be received by its Secretary, Ted Hart, Szilagyi Apts., Georgetown, Ill., for the purpose of hauling coal from deep shaft mines B10, M & M, Frontenac Coal Companies, or Fairvier Colliers Corp. Nut coal to be hauled or 6x3" furnace lump. Price will be on hauling only. Bidder must designate mine from which coal is hauled. The successful bidder will be expected to keep coal bin filled with an ample supply of coal at all times.

Bids must be in the hands of the secretary by Sept. 26, 1949, at 12:00 noon.

The Board reserves the right to reject any or all bids.

Signed this 2nd day of Sept., 1949.
By RAYMOND HOUGHTON,
President of Board of Education,
District No. 218,
County of Vermilion,
State of Illinois.
Attest:
TED HART,
Secretary of Board.
S8-15-22 gnp

NOTICE OF PUBLIC HEARING

Notice is hereby given by the Board of Education of School District No. 177 in the County of Vermillion, State of Illinois, that a tentative budget and appropriation ordinance for said School District for the fiscal year beginning July 1, 1949, will be on file and conveniently available to public inspection at my residence from and after 8 o'clock A.M. Wednesday, August 10, 1949, at 300 E. Seventh Street, Georgetown, Illinois, in this School District.

Notice is further given that a public hearing on said budget and appropriation ordinance will be held at 7:00 p.m. until 8:00 p.m., Monday, Sept. 12, 1949, at Seminary School in this School District No. 177.

Dated this Fourth Day of August, 1949.

Board of Education of School District No. 177 in the County of Vermillion, State of Illinois.
By RALPH R. THOMPSON,
Secretary.
Au4-11 gnp

—o—

NOTICE OF PUBLIC HEARING

Notice is hereby given by the Board of Education of School District No. 218, County of Vermilion, State of Illinois, that a tentative Budget and appropriation ordinance for said School District for the fiscal year beginning July 1st, 1949, will be on file and conveniently available to public inspection at Szilagyi apartments, Georgetown, Ill., from 8:00 a.m. to 12 noon each day on and after Sept. 1, 1949, in this School District.

Notice is further given that a public hearing on said budget and appropriation ordinance will be held at 7:00 p.m. until 8:00 p.m., Monday, Sept. 12, 1949, at Georgetown High School in this School District No. 218.

Dated this 1st day of Aug., 1949.
Board of Education,
of School District No. 218,
in the County of Vermilion,
State of Illinois.
By TED W. HART,
Secretary.
Au4-11 gnp

NOTICE OF PUBLIC HEARING

Notice is hereby given by the Board of Education of School District No. 220, County of Vermilion, State of Illinois, that a tentative Budget and appropriation ordinance for said School District for the fiscal year beginning July 1st, 1949, will be on file and conveniently available to public inspection at 1403 S. State St., Westville, Ill., from 8:00 a.m. to 12 noon each day on and after Aug. 26, 1949, in this School District.

Notice is further given that a public hearing on said budget and appropriation ordinance will be held at 7:30 p.m. until 8:30 p.m., Monday, Sept. 26, 1949, at Westville High School in this School District No. 220.

Dated this 18th day of Aug., 1949.
Board of Education,
of School District No. 220,
in the County of Vermilion,
State of Illinois.
By ANDREW KALUZA,
Secretary.
Au26-S2-9 wnp

NOTICE OF PUBLIC HEARING

NOTICE IS HEREBY GIVEN by the Board of Education of School District No. 143 in the County of Vermilion, State of Illinois, that a tentative budget and appropriation ordinance for said School District for the fiscal year beginning July 1, 1949, will be on file and conveniently available to public inspection at Catlin Consolidated Grade School Building from and after 7 o'clock p.m., 17th day of August, 1949, at Catlin Consolidated Grade Schiol Building in this School District.

Notice is further given hereby that a public hearing on said budget and appropriation ordinance will be held at 7 o'clock p.m., 20th day of September, 1949, at Catlin Consolidated Grade School Building, in this School District 143.

Dated this 16th day of August, 1949.

Board of Education of School District No. 143 in the County of Vermilion, State of Illinois.
By JOHN RUSSELL,
Secretary.
Au19 cnp

Westville

Joseph Toth of Chicago is visiting at the home of his parents, Mr. and Mrs. Joseph Toth Sr., Maple St.

Miss Margaret Toth has returned to employment in Danville after recuperating from an operation which she underwent in Cole Hospital, Champaign.

Visiting at the home of Mr. and Mrs. Kayton Ceader are his sister and family, Mr. and Mrs. Mike Rotkis of Racine, Wis., former Westville residents.

Mrs. Pat Mickus of Chicago is visiting her mother, Mrs. Petronella Karalaitis.

Weekend visitors in Westville were former residents, Mrs. Helen Zaphel, Danville, and Mr. and Mrs. William Zaphel, Rantoul.

Mr. and Mrs. Ed O'Brien and son of Phoenix, Ariz., left for a weekend in Chicago after visiting Mrs. O'Brien's father, John Shafer, Bridgett St.

Mr. and Mrs. Bill Rigdon have returned to Westville to make their home after living in Rockford the past year.

Recent visitors at the home of Mr. and Mrs. Paul Barber, W. Main St., were their daughter, Miss Dorothy Barber of Chicago, and Joe Bonk of Texas, who served in the Navy with Raymond Barber during the last war.

Recent visitors at the home of Mr. and Mrs. Alex Mineiko, E. Main St., were Mr. and Mrs. Alphonse Dowiatt and Mrs. M. Uksa of Chicago.

Paul and Raymond Barber visited in Chicago one day last week. Returning to Chicago with his grandfather and uncle after spending the summer in Westville was Jackie Byrnes, son of Mr. and Mrs. John Byrnes.

Pete Kersavich of Chicago was a weekend visitor at the home of his mother, Mrs. Amelia Kersavich, and brother and family, Mr. and Mrs. Jack Kersavich, South St.

Raymond Flesher of Chicago spent the weekend with his mother, Mrs. Josephine Flesher, Scott St.

Mr. and Mrs. Eddie Karushis have moved to the home they recently purchased in South Danville.

Weekend visitors at the home of Mrs. Mary Chicas, Bowman Ave., were Mr. and Mrs. Eric Rasmussen and sons of Bloomington, and Mr. and Mrs. Pete Razaitis and daughters, Chicago. Christina Razaitis returned to Chicago with her parents after spending the summer with her grandmother.

Mrs. Kenneth Meadows attended a meeting of WYLK Club which was held at the home of Mrs. Grace Cooke, Ridgefarm, recently.

Recent visitors at the home of Mr. and Mrs. Joseph Chiccino and family, Illinois Ave., were his brothers, Mr. and Mrs. Thomas Chiccino and sons, East Rochester, N. Y., John Chiccino, East Rochester, N. Y., and Mr. and Mrs. Alfred Chiccino and family, of Louisville, Ky.

Additional Want Ads

NURSING—Country or city homes—Hospital trained, one year's experience. Also mental cases. Good references. Phone 5419W or 6291W, Danville. S8 gwcp

FOR SALE — Two-piece living room suite, mohair, wine colored. $40 cash. Stanley Razmus, 110 E. 12th St., Georgetown, Ill. S8 gwcp

WANTED TO BUY—Approximately 5-room modern house. Georgetown tel. 5211. Mrs. Irene Twiner. S8-15 gp

FOR SALE—Large Heatrola stove in perfect condition. 623 S. State St., Westville. Tel. 6041. S8 gwcp

REGISTERED — Red Shorthorn bull sixteen months old, a good bull. Duroc or Berkshire boars, registered, ready for service from extra strong bloodlines. Harold O. Anderson & Son, Broadlands, Ill. S15-22 gwcnp

FOR SALE — CC Case tractor with cultivator. Good condition. Reasonable. James Fonner, Sidell, Ill. S15-22 gwcp

FOR SALE — Registered Holstein bulls. U. of I. stock. Serviceable age and younger. Harrison Yates, South U. of I. Farm, Rankin S15-22 gwcp

FOR SENT—Apt., 2 rooms and private bath. Includes heat, light and hot water. Prefer working couple. Mrs. J. B. Blacketer, Olivet, Tel. 6544, Georgetown. tf S15 gwcnp

ADS in this paper
LOW IN COST
HIGH IN RESULTS

Saving a day or more ON MERCHANDISE TO OR FROM Westville OR NEARBY TOWNS ● NOW NEW YORK CENTRAL'S Fast Trains PLUS Fast Trucks SPEED YOUR SHIPMENTS AT

No Extra Cost!

NO MORE WAITING for way freights to move your less-than-carload shipments. A great new fleet of trucks wearing the New York Central emblem now links your local freight station with concentration points served by Central's long-distance fast freight trains.

CLOSE SCHEDULING and fast transfers between trucks and such services as Central's famous *Pacemaker* save you a day or more . . . depending on distance. And your goods make the whole trip on a *single railroad waybill.*

IF YOU'RE A SHIPPER, this new coordinated train and truck service brings your markets closer . . . at *no extra cost.*

IF YOU'RE A RECEIVER, this new service helps you operate on a smaller inventory . . . with quicker deliveries on things you need. So tell your suppliers to ship New York Central.

ASK YOUR LOCAL FREIGHT AGENT FOR THE FULL, HELPFUL FACTS about this newest NEW in New York Central . . . saving a day or more for you!

NEW YORK CENTRAL
NEW YORK CENTRAL SYSTEM

HOMER HISTORICAL SOCIETY