Strappenbeck Bindery
Normal Ill.

The Westville News

Vol. 19 — No. 55 | Georgetown, Vermilion County, Illinois | Friday, October 28, 1949

Lots of good Indian Summer weather still ahead before snow flies.

Only four more weeks until Thanksgiving, and only 50 shopping days until Christmas.

Certain motorists who have two big spotlights, beware! Two spotlights may mean a flashy appearance, but the state law prohibits a car, driven by a private citizen, carrying more than one.

The squirrel hunting season ends at midnight Monday. The season for cock pheasants, quail and rabbits opens Friday, Nov. 11. The pheasant season will last only 14 days this year, closing on Nov. 25. The quail season will continue until Dec. 11, the rabbit season until Jan. 15. The daily limit for rabbits now is only eight. The possession limit for rabbits is only 16, at any time.

Everyone wants "security" these days. The average man on the street is thinking more about where he'll be at age 65 than where he'll be next Saturday night.

Folks hereabouts are running short of coal. Many have started burning wood.

Headlines that annoy us—Bradley Warns of Sudden War . . . Meat Prices to Soar; Bacon Still High . . . Coffee Prices May Go to $1 a Pound . . . British Government Spent $45 Billion in 4½ Years . . . Michigan Man Runs Amuck; Kills Four . . . Steel Strike Idles More Workers . . . Teen Agers Hurt in Auto Crash.

From E. E.'s Loose-Leaf Book:

Husband: "I miss the old cuspidor since it's gone."

Wife: "You missed it before. That's why it's gone."

* * *

She: "I'm living in a dormitory while I'm at college."

He: "A what?"

She: "A dormitory. Surely you know what a dormitory is. While you were in the army, what did you sleep in?"

He: "My underwear."

* * *

Life isn't fair to us men. When we are born our mothers get all the compliments and flowers. When we get married our brides receive all the presents and publicity. When we die our wives get the insurance and the winters in Florida.

—E. E.

The Georgetown Community Sale is being postponed until about the middle of November, awaiting some farm equipment which wille be leased from duty at about that time. It will be held on the Georgetown Fairgrounds . . . George Dinsmore of the Cherokee Coal Co. has just returned with some friends from a hunting trip to Canada, where he got three fine deer, a lot of brisk Canadian air, garnished with snow flurries, and a swell appetite . . . Service station men say November is one of the best motor tourist months of the year.

Our Clean Story Club—A woman in one of our neighboring towns has the reputation of being "a great talker." A long suffering neighbor one day asked her if she ever thought about what she was going to say before saying it.

"No, I don't believe I do," was the answer. "How on earth could I know what I think about a thing until I've heard what I have to say on the subject?"

Why editors leave town: From the Oakland (Calif.) Tribune—Two Convicts Evade Noose; Jury Hung . . . From the Flint (Mich.) Journal—Wanted: Office Girl—Experienced. Excellent opportunity for night party . . . From the Angola (Ind.) Steuben Republican — Mrs. Golden is general chairman of the affair. Mrs. L. Ax and Mrs. Ben Gordon have charge of invitations. Mrs. John Estrich, Mrs. E. J. Ries and Mrs. Harold Stevens have charge of Harold Stevens.

Lost Billfold Turns Up—Minus All Cash Contents

Otto Carrigan of Georgetown lost his billfold on W. West St. in Georgetown one evening last week. The billfold contained $25 and some valued papers and cards.

He advertised the loss in the Georgetown News. Shortly after the paper came out, Mr. Carrigan received a reply to his ad, but not in the way that he had expected. He heard a thud on his front porch the following evening. Upon investigating he found that the billfold had been tossed on the porch, landing near the front door. The billfold was intact except that the cash was gone. Mr. Carrigan is grateful for having received his Social Security card and his driver's license, but he still thinks that this was a peculiar way to answer an ad.

State Conventions Of Haymakers, Maud Mullers Open Here

Westville to Be Host Friday Night and Saturday

Delegates from various parts of the state will meet at the Redmen Hall, Friday evening, to open the state convention of the Haymakers and Maud Mullers.

Separate convention ceremonies will be conducted Saturday afternoon, the Haymaker delegates meeting at the Legion Home, with Chief Haymaker Leonard Johnson of Kewanee in charge, and the Maud Mullers meeting at Redmen Hall, with Mrs. Mary Jane Jackson, Great Maud; Mrs. Lillie Delva, Great Trustee, and Miss Betty Swank, Great Trustee, all of Westville, presiding.

A banquet will be served at the Westville Congregational Church at 6 p.m. Saturday, with ladies of the church in charge. Saturday evening, a joint installation of officers of both delegations will be held at the old Legion Hall.

Shimkus to Manage Ohio Oil Station

John Shimkus has been appointed to assume the management of the Marathon Gas Station, owned by the Ohio Oil Co.

The new station, completed during the summer, occupies the site of the former Bee Line Garage. The garage was sold to the Ohio Oil Co. two years ago.

The new station is of modern streamlined design. All of the Marathon products of the Ohio Oil Co. are being handled at the service station.

LIGOCKI - EDGINGTON

Announcement has just been made of the marriage early this month of Miss Mary Louise Edgington, daughter of William Edgington, Danville Rt. 1, and Anton Ligocki, son of Mr. and Mrs. Walter Ligocki, Danville Rt. 4.

The ceremony was performed by the Rev. G. J. Boeticher of Danville.

The couple are at home in Danville. The bride is employed by the Illinois Bell Telephone Co., and the groom is with the Lauhoff Grain Co.

Honor Roll

Principal Paul W. Thomas of Westville High School has announced the first honor roll of the year, marking the end of the first six-week period:

HIGH HONORS — Martha Bitout, Letitia Gillison, Nora Gondry, Phyllis Kovanic, Joann Kupcik, Carol McArdle, Mary Sabalaskey.

HONORABLE MENTION—Ernesta Balsamello, John Bednar, Willet Bishop, Mark Blakeney, Albert Chapman, Arthur Finet, Patricia Gallatin, Martha Green, Patricia Hathaway, Ronnie Hible, Erma Houser, Pat Howell, Jane Kyger, Dorothy Lutchka, Elinor Lutchka, Nora Manfroid, Doris Marsaall, Carole Nigra, Rosemarie Orlea, Phyllis Razaitis, John Sabalaskey.

Marie Seinas, Beverly Serpinas, Bob Shapuras, Chuck Shapuras, Russell Shaw, Patricia Sibon, Steve Sibon, Dorothy Sloan, Lester Stevens, Joe Takacs, Bobby Urban, David Watson and Alan Wilkis.

ATTEND WEDDING

Mr. and Mrs. Mario Stefani, Mrs. Mary Lipousky and the Misses Ann and Elizabeth Lipousky returned recently from Chatham, Canada, where they attended the wedding of Mrs. Lipousky's son, George, who was married to Miss Rose Didocki.

MASQUERADE PARTY HELD

Jimmy Laitas, son of Mr. and Mrs. Mike Laitas, Jefferson St., entertained 20 boys and girls at his home at a Hallowe'en party last week. All guests came masked. The evening was spent playing games. Prizes were won by Harold Balent, Billy Moyer and Frances Jean Johnson. Refreshments were served following the games. Out-of-town guests included Pete Laitas and Kenny and Kathie Davis, Danville.

Prairie Lodge 77 of the Masonic order at Paris observed its 100th anniversary Tuesday afternoon and evening; epresentatives of 200 Illinois Masonic lodges attended.

Thieves broke into six business places in Danville over last weekend; a safe was badly damaged in the Piggly-Wiggly supermarket at 409 N. Vermilion St.

Fairly cold weather predicted for weekend.

Large Crowd Enjoys Halloween Event

Annual Affair Held At Parish House

The annual Hallowe'en dance sponsored by the Rosary Society of Ss. Peter and Paul Church was held at the parish hall Sunday evening, with a large crowd in attendance.

The following prize winners were named, with Victor Herman, Westville, and Frank Mattone and Milton Kelson, Danville, acting as judges: Most original couple, Mrs. Mary Starks and Mrs. Anna Balent; comical, Bill Shernock; children's original, David Bednar, and prettiest, Marilyn Herman.

Society members wish to extend their thanks to Westville merchants who helped to make the affair a success. Proceeds will be used for the benefit of Ss. Peter and Paul Church.

Attend Club's 35th Anniversary Event

Mrs. Pearl Chandler, Mrs. Otie Sanders and Mrs. Mildred Meadows attended the 35th anniversary of the WYLK Club which was held recently at the country home of Mrs. Ruth Castle, Ridgefarm.

A basket dinner was served at noon, with the main table centered with a large white cake, decorated with green and yellow rosebuds and candles depicting the 35th anniversary of the club. At each guest's plate was a chrysanthemum corsage, with a small green scroll hidden in the foliage on which was the guest's name and with directions on answering roll call. Eighteen members and guests were present.

Stanley Malkus, 38, Ball Player, Precinct Committeeman, Dies

Stanley (Pelky) Malkus, 38, well known resident of Georgetown and a semi-pro baseball player for a number of years, died at 5:15 a.m. Sunday, Oct. 23, at St. Elizabeth Hospital, Danville, where he had been a patient the greater part of the last two months.

Mr. Malkus, who was widely known, had served several terms as Republican precinct committeeman from Georgetown's third precinct. He was a former coal miner, but at the time of his last illness he was employed at the plant of the General Motors Corp. in Tilton. He was a star outfielder and batter on the old Georgetown Merchants baseball team, managed for many years by Fred (Cooney) Rodenbush.

Mr. Malkus was born in Westville, May 1, 1911, a son of Joseph and Julia Malkus. On Jan. 17, 1933, he was united in marriage with Miss Lula Bosley of Georgetown. Their home was at 1304 N. Main St.

Surviving are his wife; a daughter, Gloria Jean, 13; a son, Tommy Joe, 10; his mother, Mrs. Julia Malkus of Westville; five sisters, Mrs. Helen Bartley of Georgetown, Mrs. Stella Markowsky and Mrs. Vera Washkowiak of Westville, Mrs. Julia Planecka of Bedford, O., and Mrs. Anna Krell of Detroit; other relatives and friends.

Funeral services were conducted at 10 a.m. Wednesday from St. Isaac Jogues Church in Georgetown, with the Rev. Stanley Majka officiating. Rosary was recited at 8 p.m. Tuesday at the residence. Burial was in Georgetown cemetery, the Houghton Funeral Home in charge of arrangements.

Showers

A stork shower in honor of Mrs. Sam Bryant was held last week at the home of her sister, Mrs. Arnold Crippin, Georgetown. Mrs. Earl Davis, Danville, acted as co-hostess. The evening was spent playing games with prizes going to Mrs. Barbara Wolff, Mrs. Margaret Marriage, Mrs. Ruth Bodart, Mrs. Madeline White and Kenny Michael. Mrs. Bryant received many lovely gifts. About 40 guests were present.

* * *

The following Westville women attended a stork shower which was held in honor of Mrs. Rosie Moreiko at the home of her mother, Mrs. Mike Saikley, Danville, last week: Mesdames Lucille Valantas, Julia Lutchka, Mary Moreiko, Lucille Sebasky, Anna Lagoski, Alex Lutchka, Anna Miglin and Tony Lutchka. The evening was spent in games, followed by refreshments. The guest of honor received many lovely gifts.

RADIO ARTISTS ARE WESTVILLE VISITORS

Mr. and Mrs. Richard Paige, Chicago, were weekend visitors at the home of her sister and family, Mr. and Mrs. Ore Vacketta, S. State St. Mrs. Paige is the former Adele Guntor. Her husband is a well-known radio singer who appeared as soloist with The Northerners last Thursday evening.

Soybean harvest nearly completed in this area.

Westville Briefs . . .

Recent visitors at the home of Mrs. Mary Clark, Washington Ave., were her daughter and son-in-law, Mr. and Mrs. Denton MacGruder of Yellow Springs, O.

Mrs. Laura Williams, Canton, Ill., is visiting at the home of her parents, Mr. and Mrs. Fred Sydes, Washington Ave.

Eddie LeCount, Gary, Ind., was a recent visitor at the home of his parents, Mr. and Mrs. Joe LeCount, West St.

Bill Dowiatt of Chicago visited relatives and friends in Westville during the weekend.

Mrs. Julia Lizars and her niece, Alice Notar of Chicago, were recent visitors at the home of Mrs. Lizars' mother, Mrs. Agatha Bubnis, South St., and other relatives here.

John Kaluza, Joan Norvilaitis and Margery Rimshas were among those participating in a recital presented last week by piano pupils of Miss Grace Garrett, Danville.

Visiting at the home of Mr. and Mrs. Basil Bennett and family is his mother, Mrs. Louella Bennett of Hinton, W. Va.

Mrs. Frances Dalton and Mr. and Mrs. Milton Kelson and daughter, Nancy, Danville, were Sunday callers at the home of Mr. and Mrs. George Carp and family, W. Main St.

Weekend visitors at the home of Mr. and Mrs. Leo Burdzeus, Williams St., were Miss Marian Burkhardt and Mrs. Mary Dorris and son, Michael, of Louisville, Ky.

Five Hundred Club members and guests met for a wiener roast at the home of Mrs. Barbara Vacketta, S. State St., Monday evening. Sixteen members and guests were present.

Mr. and Mrs. Dominic Giacoma, Washington Ave., are building an addition to their home.

Jo Anne Chumas, daughter of Mr. and Mrs. Joseph Chumas, Bridgett St., is convalescing at her home following a recent illness.

Mr. and Mrs. George Cruppenink have moved to a home they recently purchased on Michigan Ave.

Next regular meeting of Ss. Peter and Paul Rosary Society will be held at the parish hall on Nov. 13, Miss Josephine Melecosky presiding.

The Junior High Carnival will be held at Central School on Nov. 18.

Auxiliary Caravan Held at Marshall

Several from this vicinity were at the 18th District Caravan of the American Legion Auxiliary at Marshall, Thursday, Oct. 27.

An executive board meeting was held in the forenoon. All Department officers of Illinois attended the morning session, including the new state president, Mrs. J. Stanley Brown, and her staff from Sparta. The regular district meeting in the afternoon was conducted by Mrs. Walter Radomski, Georgetown.

Others from Vermilion county who were present were Mrs. Bae Stewart, district finance officer, and Mrs. Geo. Dunlap, district Gold Star chairman, both of Hoopeston.

Edison School Girl Scouts Elect Officers for Year

The Girl Scouts of Edison School held a meeting recently, with Mrs. Jennie Sutton, leader, in charge. The following officers were named for the year: President, Frances Sutton; secretary, Linda Kern, and treasurer, Janet Stimac.

Blood Clot Is Removed From Georgetown Baby's Brain

Gary Lee Simpson, 11 weeks old, son of John and Ramona Wilson Simpson, returned home Saturday, Oct. 22, from St. Anne's Hospital in Chicago, where he has been a patient for two weeks after undergoing two brain operations for a blood clot, performed by Dr. Joseph Cascino, a brain specialist. Dr. Joseph Bertucci also attended the child.

Gary Lee had been a patient at St. Elizabeth Hospital, Danville, preceding his trip to Chicago, with Dr. Everett Laury attending him. The baby's grandparents, Mr. and Mrs. Francis Wilson, accompanied his parents to Chicago and remained until the baby was temporarily released. He is to return to the hospital in two weeks for observation.

Club Meetings . . .

The Merry Wives Club met at the home of Mrs. Lu Mattone, Danville, recently when the evening was spent playing games. Prizes went to Mrs. Lucille Valantas and Mrs. Lela Chiccino. Members presented a farewell gift to Mrs. Marie Palmer, who left last week to make her home in Brainerd, Minn., where her husband is attending college. Refreshments were served following the games with table decorations in keeping with Hallowe'en. The next meeting will be with Mrs. Valantas, Walnut St.

Eighty-five piece symphony orchestra of University of Illinois opened its 1949-50 concert season last Sunday afternoon in the University auditorium.

Coming Events

Date, Place

Edison School PTA will hold a bake sale on Nov. 4; complete plans will be announced in next week's paper.

Tri-Lambda sorority will sponsor a bake sale to be held at the Vee Style Shop, Friday, Oct. 28, beginning at 11:30 a.m.; homemade cakes, pies, rolls, bread, cookies pressed cottage cheese and candy will be on sale; proceeds will be used for the benefit of the new library.

Football game Saturday afternoon at Rossville; Westville Tigers play Rossville eleven.

Annual Westville football classic Friday evening, Nov. 11, at Georgetown.

Lions Club Member Dance Sat. Night

Members of the Westville Lions Club, their wives and invited guests will hold their annual Hallowe'en dance and party in the American Legion Home, Saturday evening, Oct. 29. A large attendance is expected. Joe Smith and Ore Vacketta are in charge of the arrangements.

These annual dances were started in 1939, a year following the organization of the local Lions Club.

At the last meeting of the club, held in Widman's Cafe, Robert Black of Veedersburg, clerk of the Circuit Court of Fountain County, Indiana, was speaker, the guest of Bert Clingan. Mr. Black, a member of the Veedersburg Lions Club, gave interesting sidelights on the international conventions of Lions Clubs of the last few years, and discussed Lionism in Indiana.

Frank Libert spoke on the Boy Scout project and reported on the organization of the new senior group, the Explorers Troop.

District Director to Attend Junior High PTA Meeting

The November meeting of the Junior High PTA will be held at Central School, Nov. 9, when the district director, Mrs. Blanche Timmons, Danville, will be a guest.

Due to the chili supper which was held a couple of weeks ago, and delay in the arrival of the new charter, the October meeting was postponed until November. Mrs. Maxine Ballard will preside.

Officers Are Elected at Meeting Of McMillan Girl Scouts

McMillan Girl Scouts named the following officers at a meeting held recently: Secretary of Troop 47, Virginia Poland; treasurer, Connie Grites, and publicity chairman, Shirley Erp.

Leader of "Dodger Patrol", Eleanor Lynch; assistant, Sharon Bednar.

Leader of "The Lucky Six", Carolyn Biscart; assistant, Caolyn James.

Leader of "Buttercups", Helen Erp; assistant, Joyce Goddard.

Leaders of "Tigers", Patricia Roberts and Sonna Shaw.

Janus Staff Selected; Work Started on Yearbook

The staff of the 1949-50 yearbook, The Janus, was selected recently at Westville High School. The following staff members were named:

Editor, Alan Wilkis; junior editor, Pat Hathaway; photo editor, Ray Vogel; sports editor, John Sabalaskey; calendar editor, Martha Bitout; literary editor, Rita Vacketta; assistant literary editor, Sara Ronchetto; business manager, Martha Green; assistant business manager, Bob Gondry; advertising manager, Regina Nieminski; assistant advertising manager, Judy Milholland; advertising salesmen, Joe Takacs and Dorothea Patten, and circulation manager, Al Chapman.

Work already has been started in the ad sales department of the publication.

GRAND MARCH FEATURES HALLOWEEN EVENT

The Young Adult Class of the Westville Congregational Church sponsored a Halloween party Wednesday evening in the Church basement. The main event of the evening was a grand march at 8 o'clock, with Owen McArdle taking motion pictures of the march.

Mr. and Mrs. Rex Kochell are the parents of a son born in St. Elizabeth Hospital last week. The mother is the former Helen Balsis.

Mr. and Mrs. Harry Sydes are the parents of a daughter born in Lake View Hospital, Monday, Oct. 17. She has been named Karen Kristine. The mother is the former Josie Prosniker of Georgetown.

Taxicab ordinance now before Danville City Commission would permit increased fares over long-haul routes action on amended ordinance delayed a week.

Program of Dental Care to Be Set Up In Grade Schools

Supt. Buskirk Announces X-Ray Program Soon

Supt. Donald Buskirk has announced that a dental x-ray program will be set up in the Westville schools on Nov. 28, 29, 30 and Dec. 1 and 2.

On these dates children's teeth will be x-rayed by the State Dept. of Public Health through its division of Public Health Dentistry. The films will be returned to the State Division of Public Health Dentistry, where they will be developed, mounted on cards and returned to the schools. Each child will then bring home the dental x-ray of his teeth, and this picture should be taken to the family dentist for interpretation in order that the child may receive any necessary dental treatment.

Parish Ladies at Rantoul Meeting

The fall meeting of the Danville Deanery National Council of Catholic Women was held Tuesday, Oct. 25, at St. Malachy's Church in Rantoul.

High mass was at 10:15, with the members participating by singing the Gregorian chant.

A delicious luncheon was served at noon, followed by the business session at "The Wings."

The following ladies attended from St. Mary's Parish.

Helen Smith, parish delegate, Miss Anna Collins, Miss Margaret Collins, Miss Lena Rengel, Mrs. Pete Sole, Mrs. Jack Walblay, Mrs. Tom Nier, Mrs. Ralph Davenport, Mrs. John Chromis, Mrs. John Waclaw, Mrs. Phillip Testa, Mrs. John Sumilla, Mrs. Franklin Gerulski, Mrs. Lena Roktis, Mrs. A. Armon, Mrs. John Lutchka, Mrs. Ish Herman and Mrs. Charles Rimshas.

Edison School PTA Meets; Bake Sale Planned for Nov. 4

The October meeting of the Edison PTA was held Wednesday evening at the school. Mrs. Luther Hitzroth presented a gavel to the association, a gift from her father. Room count was won by the first grade for the second time.

The guest speaker for the evening was Mrs. Marie Bolley, Girl Scout director, Danville. Refreshments were served by the hostesses, Mrs. Peggy Moyer, Mrs. Esther Shannon and Mrs. Florence Frankino.

Plans were made for the bake sale Nov. 4.

Congregational Church Notes

Rev. C. R. Dierlamm, Minister

All churches are looking forward to Thanksgiving and Christmas. To take advantage of an uncertain world of conflicting strikes and ideas, it is well for us to hope and to hope with all one's might.

Religion is largely made up of a walking faith. It is putting into practice hopeful things of the future into present activities. If you get ahead of everything in the religious life, you are then on the way of satisfactory happiness. Put your thankful spirit to work today. The good will of tomorrow is a thousand times better when done today. That leaves tomorrow for additional works of charity. Strong and powerful religion in everyday life is brought about by the strong arm that adapts future virtue for today's success.

Christmas Seals Go on Sale Soon

The 1949 Christmas Seals, featuring a modenistic drawing of a dove in flight, have arrived in the office of the Vermilion County Tuberculosis Association, according to the County Seal Sale Chairman, Warren Keith. Mrs. Glen Rucker is chairman of the 1949 Christmas Seals sale in the southern part of the county.

The annual Seal sale, proceeds of which will be used to finance the county association program for the coming year, opens on Nov. 21 and will continue until Christmas.

Mrs. Rucker said that groups of volunteers have folded the Seals and Home Bureau Units will assemble and prepare envelopes for mailing to Vermilion county residents to reach them on Nov. 21.

Twelve-man commission appointed by Mayor Girth Hicks to survey Danville's sewer system; I. A. Moore, assistant chief engineer of C&EI railroad, named chairman.

Page-Stone Chicago Opera Ballet performed at Eastern Illinois State College, Wednesday evening, Oct. 26.

Special Hallowe'en entertainment given this week for veterans at Veterans Administration Hospital, Danville.

HOMER HISTORICAL SOCIETY

...EDITORIALS...

Before It's Too Late

Information here is that there are 12 different federal agencies dealing with some phase or other of our soil conservation planning. In other words, the farmers who are deeply concerned about their land being washed away are confronted with perhaps a dozen separate programs of conserving their acres.

This country, up to now, always has had an abundance of food. We do not know, from anything like actual national experience, what a famine is like. We have been a well fed nation on the whole, which has permitted us to develop industrially without spending all our time and earnings in getting enough to eat. Thus our farms and farmers have provided the nation with a standard of living in this country which is found nowhere else. Food has been plentiful and reasonably cheap, except for the periods following the two world wars, and this has left a larger margin of earnings to be spent for the products of industry and applied science, which makes for better living. In no other country has so much been left to be used in raising the standard of living after food needs have been satisfied.

But when we stop to consider that about a half million acres of land each year are being lost to erosion, and that about 200 million acres are either in a critical stage of deterioration or are gradually losing their productive status, we realize that the food situation is not as rosy as it used to be, despite the efforts of many individual farmers to reclaim their lands and to stop erosion.

What all of us here would like to see is a definite national program of soil conservation—one that would be taken seriously. We have permitted much of our forests, minerals and oil resources to be used wastefully. Why can't we be more careful of our soil?

No 'Parking Traps' Wanted

Several readers report that the officers of the law who supervise the parking meters at the county seat get unaccountably busy towards the last of each month. They watch over parked cars much more closely toward the end of the month, it is reported, and, if they can, they will tag a car on the second that the red flag of expiration goes up on the meter.

The question is asked whether these officers on parking meter duty have a "quota" of arrests to meet each month and get busy as the month nears its close to make up any deficiencies. That we cannot say, but we hope it isn't true.

One reader reports that he was hurrying to his parked car, knowing that his paid-up time was nearly up, and a half block down the street he saw an officer waiting by the side of the car, a parking ticket already made out, for the meter to click its last on that particular job. The motorist quickened his pace, he reports, but was a few seconds too late. The meter's register had beat him to it, hoisting the "expired" flag just an instant before his arrival. The motorist goes on to say that he had a considerable argument with the officer before the latter finally decided to tear up the ticket. This happened on the last day of September, if the date means anything.

All of this might be taken to indicate that there could be "quotas," but there is no concrete evidence to substantiate this. If the parking meters are to be used as a means of regulating parking, to facilitate safety in traffic and to keep a few motorists from taking up too much parking time on the public streets, that is one thing. If the meters are to be used as traps to get more parking meter revenue, that is another. We hope there are no "quotas" of arrests and no speed or other kind of traps in our county seat.

Prices Not Static

All reports are that the purchasing power in the hands of the public is decidedly high. Individual savings, in bank accounts, government bonds and other assets, total a tremendous figure. And where business is slackened, it is largely due, say most of the surveys of the present business situation, to the fact that a number of consumers, encouraged by the price decreases that have so far taken place, are deferring purchasing in the hope that more and sharper drops will occur in the near future.

This, of course, is anyone's right. But the concensus seems to be that new price declines, if any, will be very moderate indeed. There are several good reasons for believing that to be so. First of all the basic costs of carrying on business and industry—wages, taxes, rents, transportation, raw materials—are going to remain high.

Again, competition guarantees that most goods are now being sold at as low a price as possible, considering conditions of the times. This can be seen on the retail level. It is evident that most buyers are primarily interested in two things, quality and price. So the heaviest emphasis is placed on quality, price level is never static, but always is, or should be, responsive to the supply and demand situation at any given moment. Now that the shortages are over, however, and there is an abundance of goods of all kinds, the consumer can be certain that his dollar is going as far as conditions of the present time permit.

QUESTIONS AND ANSWERS FOR VETERANS

This is another in a series of questions and answers regarding the rights of ex-servicemen and their families, as answered by Howard Bond, Veterans Employment Representative, Illinois State Employment Service, 220 N. Vermilion St., Danville. In this service, theISES attempts to answer questions most frequently asked by ex-servicemen and

Question—When is a certificate of eligibility from VA for loan guarantee purposes necessary?

Answer—It is necessary when the veteran is unable to furnish the lender with his original discharge papers, or when his period of service was less than 90 days, or when his service was is the armed forces of a government allied with the United States in World War II, or when discharge or separation was other than honorable.

Question—Will my compensation be cut if I enter a VA hospital for treatment?

Answer—No, the amount of compensation or pension will not be cut. However, a veteran without dependents who remains in the hospital longer than six months may have part of his compensation withheld temporarily. The entire sum withheld would then be turned over to him at the time of his discharge. Only a change in the degree of disability could cause a reduction in the amount of benefits.

Question — I'm a disabled veteran and have just gotten a job. A friend of mine who is a World War I veteran advises me to quit the job or the VA will cut my compensation. Is it true that my compensation will be cut if I keep this job?

Answer—No, that's not true. Disability compensation is not affected in any way by a veteran's other income. Only a change in the degree of disability could affect the amount of compensation. A veteran can earn as much as he's able to earn and still receive the full compensation to which he's entitled. So hold on to your job, by all means.

Question—I am a World War II veteran and would like to know if a medical examination is necessary before my claim, filed at discharge, can be rated?

Answer—It is not necessary if the service records give sufficient information in your claim filed at discharge or if a claim is filed within six months after discharge. After six months medical evidence is required to substantiate your claim and, if possible, some degree of handicap due to service-connected disability. Statements offered as evidence should be notarized.

Question—I now have $5000 National Service Life Insurance in force. I did have another $5,000 NSLI policy, but surrendered it for cash. May I apply for a new $5000 NSLI policy to bring the total amount up to $10000, which I understand is the maximum coverage obtainable?

Answer—No. NSLI surrendered for cash may not be replaced. By surrendering your $5000 NSLI policy you gave up your entitlement to that amount of National Service Life Insurance.

Question—I have recently developed a skin condition and would like to receive out-patient treatment by VA. Is this possible?

Answer—Eligibility for out-patient treatment must be determined by VA. The condition must be determined to have been incurred in, or aggravated by, active military or naval service before out-patient treatment can be authorized. Make application at nearest VA office.

Man's primary allegiance is to his vision of truth, and he is under obligation to affirm it.—Jane Addams.

God has endowed man with inalienable rights, among which are self-government, reason and conscience.—Mary Baker Eddy.

Moral courage is obeying one's conscience and doing what one believes to be right in the face of a hostile majority.—Dr. John Watson.

"Sometimes I think Mr. Grisby goes to extremes!"

If a man has acted right, he has done well, though alone; if wrong, the sanction of all mankind will not justify him.—Fielding.

If I do not keep step with others, it is because I hear a different drummer. Let a man step to the music which he hears, however measured and however far away.—Henry Thoreau.

Your sole contribution to the sum of things is yourself.—Frank Crane.

WIN YOUR RACE
For Business Supremacy
By Advertising

Tell the advertiser you saw his ad in this newspaper.

Phillips 66 Philgas
FOR FARM AND SUBURBAN HOMES
for Cooking
PHILGAS SELF SERVICE
LOW INSTALLATION COST
LOW COST PER PACKAGE
CHARLES SOLLARS & SON
Sales and Service
325 E. 3rd St.
3466 — Phones — 4096
Georgetown, Ill.

Wiring? Call Georgetown Electric
Get your wiring done by US,
We give SERVICE extra plus,
Modern fixtures, right in price,
To make your home, "electric nice!"
Georgetown Electric
112 N. Main St. Phone 5101
Georgetown, Ill.
tfM17gwcnp

ROYSTER'S WATCH SHOP
Dependable Watch and Clock Repairing — — —
— — — All Work Guaranteed One Year
Regular Round and Fancy Glass Crystals $1.00
Heavy Rock Glass Crystals $1.50
Fitted in Your Watch While You Wait
Your old watch is worth more money on a new watch at Roysters
Catlin, Ill. :—: :—: Tel. 4111
tf J2 gwcnp

"I'M THE MAN for the job... your Approved Johns-Manville Roofing Contractor for Flexstone* BUILT-UP ROOFS"
You can avoid costly roofing troubles by having your roof periodically inspected by experts. As the Johns-Manville approved roofer in this area let me tell you about the free J-M Roof Survey plan. This plan gives you, without obligation, a comprehensive report showing the exact condition of your roof.
*Reg. U.S. Pat. Off.
Henry Bireline Co.
Leo "Butch" Bireline
"Hi" & "Bobby" Partners
607 E. Fairchild St.
Danville, Illinois
Phone 615
JM Johns-Manville BUILT-UP ROOFING
tfM23gwcnp

Good Guardians OF GROWING FEET
No other shoes are made like Step Masters (U. S. Patent 2318148):
Leather is Porous. Step Master's patented one piece lining perforated with tiny holes permits the air to flow through the porous upper leather.
Step Master arch protector—a soft, pliant leather reinforcement—not a rigid "corrective" support—gives a gentle "lift" to help Nature build strong arches.
These special Step Master features help keep your child's feet healthy.
FROM TODDLER TO TEEN-AGE . . . KEEP GROWING FEET FIT in
Step Master SHOES FOR CHILDREN
FAZIO FEDERTD. STORE
SHOES, DRY GOODS and READY TO WEAR

You feel like a million in a FORD
You feel like a million. You look like a million, too. (Ford, you know, won the New York Fashion Academy's "Fashion Car of the Year" medal.) And you feel the smoother power of Ford's 100-h.p. V-8 or 95-h.p. Six . . . the greater comfort of Ford's lower, level "Mid Ship" Ride . . . the 35% easier stops of "Magic Action" Brakes. Order your Ford now.
*Overdrive and white sidewall tires available at extra cost.
Take the wheel...
try the new FORD "FEEL"
at your Ford Dealer's
P.S. For the Ford "Feel" at its finest try Ford's Automatic OVER-DRIVE*—you'll feel you're flying!
GEORGE VACKETTA AND SON
415 S. State St. Tel. 3151
WESTVILLE, ILL.
ENTER FORD'S $100,000 CAR-SAFETY CONTEST ★ SEE US FOR ENTRY BLANK

HOMER HISTORICAL SOCIETY

Church Announcements

METHODIST CHURCH
Rev. Carl F. Hass

Sunday Services
Church School, 9:30 a. m. C. V. Crawford, superintendent.
Morning Worship, 10:35 a. m.
Youth Fellowship, Sunday, 6:30
Monthly Meetings
Young Adults, first Wednesday, 7 p. m.
WSCS, fourth Wednesday, 12. Potluck dinner, Fellowship; 2 p. m. Worship, program, business.

McKENDREE and FAIRVIEW
Edward D. Pumphrey, Minister

Fairview
Sunday School 10 a. m. Lloyd Walden, superintendent.
Morning Worship, 11 a. m.
You are invited to worship with us.
McKendree
Morning Worshop, 9:30 a. m.
Sunday School, 10:30 a. m. Mrs. Charles Allen, superintendent.
These hours alternate each week for Fairview and McKendree Churches.

FIRST CHURCH OF CHRIST
Kenneth C. Birch, Minister

Bible School, 9:30 a.m. Ben Edwards, superintendent. Herschel Hughes, assistant superintendent.
Communion and preaching service every Sunday morning at 10:30 and evening at 7.
Prayer meeting and Bible Study, Wednesday, at 7:30 p.m.; Choir practice, 8:15 p.m.
Loyal Workers, each Wednesday.
Gleaners meet the third Thursday of each month.
Live Wire Class meets first Friday.
Truth Seekers Class, third Friday, 7:30 p.m.

THE CHURCH OF CHRIST AT PLEASANT MOUND
D. M. Mathis, Minister

Bible Study, 10 a. m.
Worship Services, 11 a. m.
Preaching third Sunday of each month, 11 a.m. and 7 p.m.
A cordial invitation is extended to all.

CUMBERLAND PRESBYTERIAN CHURCH
Rev. Minnie Sanders
Cor. Guy Ave. and Frazier Sts.
Sunday School, 9:30 a.m.
Sunday Services, 10:45 a.m. and 7:30 p.m.
Junior Endeavor, 6:00 to 7:00 p.m.
Wednesday Prayer Service, 7:30 p. m.
Notice change in time for evening service.

LIBERTY

CUMBERLAND PRESBYTERIAN CHURCH
Rev. Stanton Lawyer, Pastor
Willis Bouton, Superintendent
Sunday School, 10 a. m., every Sunday morning.
Sunday services, first and third Sundays, 11 a.m. and 7:30 p.m.

FRIENDS CHURCH
Russell Burkett, Pastor

Bible School, 9:30 a.m., Joe Lewis, superintendent.
Morning Worship, 10:30 a. m., Yvonne Jones, Choir director.
Christian Endeavor, 6:00 p. m.
Wednesday prayer service 7:00 p. m.
Women's Society, the third Tuesday of each month.
Western Churchmen's supper, first Thursday of each month, at 6:30 p.m.

ELWOOD FRIENDS CHURCH
Esther Downs, Pastor

Bible School, 9:30 a. m., Chas. G. Haworth, superintendent.
Morning worship, 10:30 a. m.
Evening service, 7:30 p. m.
Prayer service Wednesday at 7:30 p. m.
Missionary meeting, third Thursday, beginning at 2 p. m.

NAZARENE CHURCH
Rev. George H. D. Reader, Pastor

Sunday School, 9:30 a. m.
Morning Preaching, 10:45 a. m.
N.Y.P.S., 6:30 p. m.
Juniors, 6:30 p. m.
Preaching Service, 7:30 p. m.
Cottage Prayer Meeting, Tuesday, 7:30 p. m.
Prayer meeting Thursday, 7:30 p. m., at the church.
W.F.M.S., First Wednesday of each month, 2:00 p. m.
Y.W.F.M.S. Second Friday 7:30 p. m.

ST. ISAAC JOGUES CHURCH
Rev. Stanley Majka, M. S.

W. 7th St., Phone 4081
Sunday Masses, 8:00 and 10 a. m.
Special instruction, Children, Sunday at 11 a. m.
Confessions, Saturday, 5 and 7 p. m.

NAZARENE CHURCH
Olivet
Rev. U. B. Arnold, Minister

"The Friendly Church by the Side of the Road."
Sunday Services
Sunday School, 9:30 a. m., Myron Walker, superintendent.
Morning Worship, 10:45.
NYPS, 6 p. m., Mrs. Myron Walker, president.
Evening service, 7 p. m.
Prayer Meetings
Mid-week Service, Wednesday 7:30 p. m.
Victory Prayer Meeting, Thursday, 9:30 a. m.
WFMS, the first Wednesday evening in the month, 7:30 at church.

THE FIRST CHURCH OF GOD
1301 N. Main Street
Rev. C. F. Thomas, Pastor
R. W. Harrison, Supt.

Church School, 9:45 a. m.
Morning Worship, 11 a. m.
Youth Fellowship, 6 p. m.
Evening Worship, 7:45 p. m.
Bible Class, Monday, 8 p. m.
Mid-Week Prayer meeting, Tuesday, 8 p. m.

CATLIN CHURCH NOTES
CHURCH OF CHRIST

Bible School, 9:30 a. m., Charles McGee Jr., superintendent.
Morning Worship and Communion at 10:30.
Christian Endeavor, 6 p. m.
Evening Services, 7 p. m.

METHODIST CHURCH
Church School, 9:45 a. m.
Morning Worship, 10:45 a. m.
Epworth League, 6:30 p. m.
Evening Worship, 7:30 p. m.

INDIANOLA CHURCH NOTES
BAPTIST CHURCH

Morning Worship, 9:30 a. m.
Bible School, 10:10 a. m. Charles Jordan, superintendent.

METHODIST CHURCH
Rev. Harry W. Nehrig
Victor Current, Supt.
Worship Services every two weeks at 11 a. m.
Bible School, 10 a. m.

CHURCH OF CHRIST
Bible School and Lord's Supper every Sunday, 10 a. m. S. O. Jordan, superinttendent.
Missionary meeting after Bible School on second Sunday of each month.

WESTVILLE CHURCH NOTES

ST. MARY'S CHURCH
Father J. L. Seisel
Dial 2621
Sunday Mass, 7:30 and 9:30 a. m.
Catechism Instructions every Saturday morning.
Weekday Mass, unless otherwise announced, 7:30 a. m.

STS. PETER AND PAUL'S
Rev. John P. Paukstis
Sunday Mass, 8 and 10 a. m.
Weekday Mass, 7:30 a. m.
First Friday of the month evening services 7 p. m.
Catechism instructions every Sat- 9 a. m.

ST. PROCOPIUS
Rev. V. Liss, M. S.
Sunday Mass, 8:20, 9:40.
Week day Masses, 8:00 a. m.

HOLY CROSS CHURCH
Rt. Rev. Z. K. Vipartas, D. D.
Dial 3421
Sunday Morning Mass, 9:30 and 10.
Every day Mass, 8 o'clock.

CONGREGATIONAL CHURCH
Rev. C. E. Dierlamm, Pastor
Dial 2246
Sunday School, 9:30 a. m.
Worship Service, 10:15 a. m.
Christian Endeavor, 6 p. m.
Choir practice, Thursday nights.
Boy Scouts, Monday nights.

KELLYVILLE BETHLEHEM BAPTIST CHURCH
Rev. S. M. Bates, Pastor
Sunday School, 9:30 a. m.
Service at 11 a. m.
B.Y.P.U., 6 p. m.
Evening Service, 8 p. m.

Georgetown Locals . . .

Mr. and Mrs. Fred Cornwell, Mr. and Mrs. Robert Kiger of Kingman, Ind.; Mrs. Edna Stal and family of San Diego, Calif., and Mr. and Mrs. Marvin Bonebrake were Sunday dinner guests of Mr. and Mrs. Delbert Cornwell of Westville.

Mr. and Mrs. Ora Wilcoxen of Detroit, daughter of Mr. and Mrs. Jobie Conrad were visiting here a few days last week.

Mr. and Mrs. Bert Rhoades and Mr. and Mrs. Allen Saurer of Danville, Mr. and Mrs. George Harvey of Hoopeston and Mr. and Mrs. Earl Phillips of Tilton were Sunday dinner guests of Mr. and Mrs. Emberson Galyen.

Mr. and Mrs. Frank Bonomo were dinner guests of Mr. and Mrs. Elmo Myers and family of Danville, Sunday.

Mr. and Mrs. Joe Taran were Sunday afternoon guests of Mr. and Mrs. Tony Cebulski.

Sunday dinner guests of Mr. and Mrs. Ernest Champion were Mr. and Mrs. John Anderson and son and Mrs. Jessie Peters of Fairmount and Mrs. Charlie Blaker and daughter, Helen, of Homer.

Mr. and Mrs. Melvin Gardner and daughter, Beverly, spent Thursday in Brown county, Ind., and Friday they visited her mother, Mr. and Mrs. Harry Spicer, at Muncie, Ind.

Mrs. Luther Erickson has been visiting her granddaughter, Mrs. Ralph Henricks, who is seriously ill at Lake View Hospital.

Mr. and Mrs. Harold Ruell, Mr. and Mrs. Gerald Freeman, Charles Freeman and Mr. and Mrs. A. C. Hight, all from Ohio, were Sunday dinner guests of Mr. and Mrs. Harold Freeman. They visited David Freeman, who is a hospital polio patient but is gradually improving. Mr. and Mrs. Hight brought David's little brother, Michael, home, after visiting their grandparents for three weeks.

The true work of art is but the shadow of the divine perfection.—Michelangelo.

FRASER Farm Management Service
Agricultural Service
SOIL TESTING - SPRAYING
FERTILIZERS
Let me show you how to Increase your yield to compensate for lower prices. Call or Write me Today!
A. EVAN FRASER
Tel. 5031 126 Delaware Ave.
Westville, Ill.
tfM17gwcp

CLEAN-UP and PAINT-UP!
- Painting Interior and Exterior
- Decorating
- Paper Hanging
- Wallpaper Removed

Insured Workmen
Insured Property and Liability
— FREE ESTIMATES —
A. L. DENMAN
Tel. 1366 830 Johnson St.
Danville
ASO gwcnp

SATURDAY SPECIAL
All Day Until 9 P. M.
Men's Rubber Heels 48c
Ladies' Tap Lifts 18c
Boys', Girls' R. Heels 48c
— While U Wait —
Bring This Coupon
SINGLETON SHOE SHOP
134 E. Main St.
Danville, Ill.
tf S29-O6-13 gwcp

30% FLORIDA ROCK PHOSPHATE
$8 Per Ton Carload Lots
Plus Freight
ORDER NOW
FOR FALL DELIVERY
ROBERT PUGH
Tel. Ridgefarm - 3651
ALVIN A. NEUBERT
Tel. Georgetown - 3858
JAS gwcp

J. K. GALBREATH
GROCERIES — FRUITS
— VEGETABLES —
Flour of Finest Quality
REASONABLE PRICES
DIAL - 4171

PLUMBING and HEATING
— see —
BERT O. CALLAHAN
Phone 2881 210 S. Main St.
GEORGETOWN, ILL.

Troxel Farm Market
NU-MAID Table Grade
Margarine ---------- 31c
— SPECIAL —
All Apples . . . . . bu. 79c
Jonathan, Maiden Blush
Mackintosh, etc.
No. 1 Wisconsin Cobblers
Keepers . . . . 100 lbs. $2.98
FRYERS at All Times
Ready for the Skillet
1111 N. Main St. Tel. 5306
FREE DELIVERY

TESTA MOTOR SALES
FORD SALES & SERVICE
Chicago Motor Club Station
Tel. - 3231 205 S. Main St.

Voice Teacher
Mrs. Herbert Drews Jr.
208 S. Virginia Phone 3123
Old Italian Method
Danville, Illinois
O20-N24 gwcnp

FOR FUNERAL AND AMBULANCE SERVICE
DIAL - 4121
If no answer Dial 2471
MEMBER OF
Associated FUNERAL DIRECTORS Service
SERVING NATION-WIDE
Wire or Phone Us for Instructions
Reverse Charges
HOUGHTON FUNERAL HOME

Delicious, Fresh Home-made
BREADS and PASTRIES
PARKE'S BAKERY
Open 7 A. M. to 6 P. M.
ALL DAY
206 S. Main Georgetown, Ill.

FRESH WABASH
CATFISH
EVERY FRIDAY
SUNSET INN
1102 NORTH MAIN STREET
GEORGETOWN
J16 Jy14 gwcnp

MEADOW GOLD DAIRY
Phone 2200
or
Call at Your Grocer

Insure With B. F. HENDERSON
Dial 2251 - 4531

HIBERLY INSURANCE AGENCY
FRED D. HIBERLY
JOHN A. HIBERLY
Including fire, windstorm, hail, automobile insurance—any kind that's written—hospitalization insurance, farmers' liability insurance, which covers damage by tractors, livestock damage, personal liability and property damage of all kinds.
Protection up to $5,000 and $10,000 on farm hands.
414 North Main Street
GEORGETOWN, ILLINOIS

Headquarters for —
WALL PAPER — SCHOOL SUPPLIES — NOTIONS
TERRELL & DINSMORE
We Appreciate Your Patronage

CHRISTIAN SCIENCE CHURCHES

The subject of the Lesson-Sermon in all Churches of Christ, Scientist, on Sunday, October 30, will be:

"EVERLASTING PUNISHMENT"

The Golden Text is:

"The Lord is far from the wicked: but he heareth the prayer of the righteous" (Prov. 15: 29).

Among the citations which comprise the Lesson-Sermon, the following are from the Bible:

"For the grace of God that bringeth salvation hath appeared to all men, Teaching us that, denying ungodliness and worldly lusts, we should live soberly, righteously, and godly, in this present world; Looking for that blessed hope, and the glorious appearing of the great God and our Saviour Jesus Christ; Who gave himself for us, that he might redeem us from all iniquity, and purify unto himself a peculiar people, zealous of good works" (Titus 2: 11-14).

The Lesson-Sermon also includes the following passages from the Christian Science textbook, "Science and Health with Key to the Scriptures" by Mary Baker Eddy:

"Sorrow for wrong-doing is but one step toward reform and the very easiest step. The next and great step required by wisdom is the test of our sincerity,—namely, reformation. . . . A corrupt mind is manifested in a corrupt body. Lust, malice, and all sorts of evil are diseased beliefs, and you can destroy them only by destroying the wicked motives which produce them. . . . Justice requires reformation of the sinner. Mercy cancels the debt only when justice approves. . . . Through the wholesome chastisements of Love, we are helped onward in the march towards righteousness, peace and purity, which are the landmarks of Science" (pp. 5, 404, 22, 323).

Chuk-l-ets

"F'Heaven's sake, I didn't know I had it in me!"

It's Gonna Get Cold Outside
Have Your Car Winterized
SAVE YOUR TIRES!
We Are Especially Equipped For
BALANCING WHEELS
CHANTOS STANDARD SERVICE
LUBRICATION GAS · OIL STANDARD SERVICE ATLAS TIRES and BATTERIES
MUFFLERS — TAILPIPES
Phone 3101 GEORGETOWN · ILLINOIS Phone 3101

SMITH RADIO SERVICE
C. E. "Red" Smith, Mgr.
COMPLETE
RADIO SERVICE & PARTS
24-Hr. Service—18 Yrs. Experience
206 S. Main St. Telephone 7081
Georgetown
J2-9 gwcp

Nursing Home VACANCIES
One of the finest nursing homes in this part of the country. All new equipment, hospital beds with innerspring mattresses, oxygen, etc.
We take any kind of patients, both ambulatory and bedridden. Patients receive the same service as hospitals except surgery.
24 hour nursing service supervised by a registered nurse.
Open for inspection at all times.
For Reference
Call or Write
St. Marys Hospital
Kankakee, Ill.
FOR INFORMATION CALL OR WRITE
HAVEN of REST
NURSING HOME
Beaverville, Ill. Phone 31

POPCORN
Wholesale Dealers In Popcorn and Supplies
J. W. (Chick) Hale
116 S. State, Westville, Ill.
Jy28-Au4-11-18 gwcnp

GEORGETOWN THEATER
THUR., FRI., SAT.
Oct. 27-28-29
PRESTON FOSTER in
'I Shot Jesse James'
Also GLORIA JEAN in
"Manhattan Angel"
SUNDAY, MONDAY,
Matinee Sun. 1:30 P.M.
Oct. 30-31
RONALD REAGAN, PATRICIA NEAL, JACK CARSON
"John Loves Mary"
Tuesdays and Wednesdays
Nov. 1-2
GARY COOPER in
"Sergeant York"
— Also —
"Death Valley"

FREE Furnace inspection. Expert repair work on any make of furnace. Cost based on labor and materials used. Phone or write today.
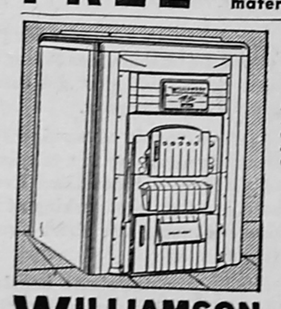
"Bedrooms Warm"
The Williamson Heater Company:
"We never could get our bedrooms warm but since we have the New Williamson Tripl-ife All-Fuel Furnace every room in our home is evenly heated. Thanks for telling us about your advanced thinking on modern heating methods."
Signed—Peter Magorian, Illinois
This ALL-FUEL Furnace Burns Gas, Oil, Coke or Coal
WILLIAMSON NEW TRIPL-IFE ALL-FUEL FURNACE
Georgetown Heating Co.
Tel. 2601 105 E. 8th St.

HOMER HISTORICAL SOCIETY

THE WESTVILLE NEWS
FOUNDED OCTOBER 2, 1930

PUBLISHED EVERY FRIDAY
FRED B. PLETCHER, Publisher

Entered as second class mail matter at the office at Georgetown, Illinois, Oct. 2, 1930, under the act of March 3, 1879.

One Year in advance $1.50
One Year (outside Westville) 2.50
Six Months in advance 1.00
Three Months in advance ..... .75
Single Copies, each ..... .05

Wanted: More 'Bosses' to Keep Democracy Going

Emery Praises Spirit Of Modern Business

By DeWITT EMERY

There are about four million 'firms' or private business establishments in this country. The astonishing fact here is that even though the United States is the land of the most fabulous "mass production" in the world, nevertheless 97 percent of its business establishments are small businesses employing less than 100 persons each, and in about a million, or one-fourth of all of our "business establishments" the boss is the whole works.

But these facts about all the "little people" in our land of industrial giants are far more important than their mere interest in believe-it-or-not statistics. Because one of the things most needed to keep our kind of economy going and growing is a steady stream of more and more men—and women—who have the ability and the will to be their own boss. They are the seedbed of free enterprise. Not only do big business grow from small roots, but even after they are grown, most big businesses could not exist without the many small suppliers and small retail enterprisers, who help sell and service their products.

We speak of the United States as a "strong nation." Yet its strength is only the sum total of the materials and facilities, the productivity and skills of its people and of the enterprises which they own and operate. The United States is strong because her people are free and her enterprises likewise are free and growing.

A Mere Youngster

Yet it seems difficult for many people in the world to realize why this country, a mere youngster among nations, is so productively strong that it is now carrying the lion's share of the economic and financial burdens of the entire world. They see this as a fact, yet the startling truth remains that instead of trying to copy our way of life every other nation in the world is moving away from it toward totalitarianism. We live in the sole remaining nation on earth with a free democratic society based on an economy of private enterprise. It is a tremendous challenge.

But the challenge is not so much to our relatively few industrial giants. They are already big and strong. It is rather to our millions of small businesses to grow stronger, and, perhaps, bigger. And most of all, it is a challenge to us as individuals to keep the seedbed of brand new enterprises well tended and growing. It is a challenge to the men and women who believe in free enterprise, and who have the initiative and leadership, to try it for themselves, to add to rather than take from the supply of jobs and productive output of our system.

This system of living and working together, which we call "The American Way of Life," is a logical product of its environment. Nature provided ample room and lavish raw materials; and our Constiutional rules of the game were expressly drawn to make it possible for enterprising individuals to translate them into productive usefulness. It is really no surprise that in such an environment we should have many small enterprises.

The real surprise is in our changing attitude toward our economic environment. It is still much the same and opportunity still patiently knocks on the doors of those who will listen. Yet wherever this subject of small individual enterprises comes up, there is always lots of loose talk to be heard about the "good old days," "pioneer spirit" and the like. During the depression it became the gloomy fashion to declare that we had lost all of our pioneer spirit so we might as well resign ourselves to living in a "mature" economy. More people seemed to be interested in "security" rather than in the doubtful risk of being enterprisers.

Fortunately, the events of World War II put an end to much of this nonsense by confronting us—as well as our enemies—with some spectacular pooof; first, that our free enterprise system wasn't dying of "maturity" and secondly, that there was plenty of pioneer spirit left in the American people.

Made ESPECIALLY For
KIDDIES' CHEST COLDS
to relieve coughs—aching muscles
There's a special Child's *Mild* Musterole made for kiddies' tender skin. Musterole not only gives speedy relief but it breaks up congestion in upper bronchial tubes, nose and throat. Just rub it on chest, throat and back.
Child's Mild MUSTEROLE

GEORGETOWN

Leon Zielinski and son of Warsaw, Poland, spent last week at the home of his brother, Joseph Zielinski, and are visiting another brother, Frank and family, in Chicago, this week. This is Leon's first visit here in about 23 years.

The three brothers, Leon, Frank and Joseph, came to this country from Poland when quite young and all three of them were employed at the Bunsenville mine until the outbreak of World War I when all entered the U. S. military service. Following their release from military duty the brothers returned to their work in the mines, and in 1926 Leon left here for Poland to visit his parents and the remainder of the family in Poland. He acquired a 300-acre farm there and was soon married. Mr. and Mrs. Zielinski now have a daughter 22 and a son 19 years of age. The son has had two years of college training in Poland. Since Leon has served in the U. S. Army and has retained his American citizenship, he may move his family to this country. Conditions have been found unsatisfactory in Russian-occupied Poland.

The 86-year-old mother enjoys good health and lives on her own farm near Warsaw, Poland. There are also four sisters and another brother in Poland.

Graveside rites for David Howard Morrison were conducted at 8:45 a.m. Wednesday in Georgetown cemetery, with the Rev. Carl F. Hass officiating. The Houghton Funeral Home was in charge of arrangements.

David Howard was born Oct. 5, 1949, at Lake View Hospital, Danville, son of Russell and Colleen McMasters Morrison, and died at 6:45 a. m. Tuesday, Oct. 25. He had been a patient at the hospital since birth.

Surviving are the parents of Georgetown; the paternal grandparents, of Georgetown; the paternal grandparents, Mr. and Mrs. Fred W. Morrison of Georgetown; and the maternal great-grandparents, Mr. and Mrs. J. E. Gebhart of Humrick.

In the first Boy Scout campaign for funds held for several years in this community, a total of $412.25 was raised in the campaign just closed. The drive was sponsored by the Georgetown Lions Club and was directed by Paul Frazier.

The Lions Club made the largest donation, $50. Other larger donations, $10 and more were made by the following: Burgoynes' Florists, Ralph Miller, Harry Lenhart, Mike Gerrib, R. F. Dukes, Dr. J. H. Myers, George Lenhart and William Tucker.

Gifts of $5 and more were from: the Republic Plastics Corp., Herbert Lenhart, Georgetown Feed Mill, Western Auto Associate Store, Wyer's Food Market, Chantos Standard Service, John Dalide, State Loan Co., Westville, Somers-McArdle Hardware Co., Westville, Fashion Cleaners, J. Frank Haworth, William Gerrib, Westville Monument Co., Omer R. East, Georgetown News, Harry Allen, Walter (Fat) Velikis, Testa Motor Sales, Ted Hart, Stephenson's Garage, Dorwin Chandler, Szilagyi Bros., James Rice, Paul Frazier, Hugh Sanders, Crawford's Market, Glen Rucker, Am-Vets Post 146, Bennett Lumber Co., McMasters Chevrolet Sales, Houghton Funeral Home, Carroll Crawford, Kenneth Schecter, Henry Hardware Co., Dr. R. H. Henderson, Patterson's D-X Station, Snook's Cafe, Blayney's Drug Store, Marathon Service Station, Federal-North Iowa Grain Co., Leonard Fuel.

Members of the new Georgetown Business Club held their third organization meeting Tuesday evening in Snook's Cafe, adopted a constitution and by-laws, submitted by a special committee, and perfected other organization details. Jack Sanders, temporary president, was in the chair.

It was voted that C. H. Henry be added to the list of officers as vice-president.

A membership committee, consisting of Lee Black, James Fazio, James Divine and C. E. (Red) Smith, was appointed.

Mr. Black suggested that members of the association display flags on Armistice Day. Mr. Henry proposed that plans for the holiday season be seriously considered by members in order to attract interest from surrounding communities. C. W. Vint suggested that each member business house or individual business be identified by an emblem or certificate to be displayed prominently in each place of business so that the new organization would be recognized more generally by the community.

It was voted to have the constitution and by-laws printed in small pamphlet form, and it was agreed to continue the meetings each Tuesday night for the present. Several new members joined the organization Tuesday evening.

The American Legion Auxiliary met Tuesday evening at the Legion Hall with the president, Mrs. Sarah Gardner presiding.

Attention was called to the veterans beautiful Kraft Exchange articles which are available at the home of Mrs. Emy Lou Reed on W. West St. These will make excellent Christmas gifts, it was pointed out.

The members are urged to attend the District meeting at Marshall on Thursday, Oct. 27, and the County Council at Rossville, Thursday evening, Nov. 10.

There will be a joint American Legion and Auxiliary Hallowe'en party at 8 p.m. Saturday, Oct. 29, at the Legion Hall. All members and their families are invited.

The organization is sponsoring a bake sale Thursday, Nov. 10, the place to be announced later.

The following members attended the bingo party at the Veterans Hospital, Saturday, Oct. 22: Mrs. Sarah Gardner, Mrs. Marie Pribble, Mrs. Virginia Humrichous, Mrs. Elsie Baldwin, Mrs. Ruth Radomski, Mrs. Helen Jonikas, Mrs. Blanche Cook, Mrs. Clara Knowles and Mrs. Norma Wright.

Attorney James Linder was the guest speaker, who spoke on "the United Nations."

Mr. and Mrs. Pratt Taylor are the parents of a 9-pound 7-ounce son born Monday, Oct. 24, at Lake View Hospital.

Mr. and Mrs. Harry Sydes are the parents of a daughter born Monday, Oct. 17, at Lake View Hospital. The baby has been named Karen Christine.

A. C. Troxel of Troxel's Farm Market is being given considerable commendation from citizens in general for his public spirited interest in a sane Hallowe'en. He is planning to give a Hallowe'en wiener roast, or "Halloweeney," on the Georgetown Fairgrounds, free to all children of grade school age.

This will be on Monday night, Oct. 31.

Mr. Troxel also is offering a number of prizes for original and attractive costumes. His idea is to provide entertainment as a wholesome diversion for the Hallowe'en season and to turn aside from the thoughts of many children the idea of rowdyism at this season.

Some years ago, the Recreation Board provided Hallowe'en entertainment and programs, but for the last seven or eight years, these celebrations have been dropped.

Most of the grade school children of the community are planning to take part in the events of Monday night at the fairgrounds.

The Protestant churches of Georgetown again will join in a community Thanksgiving service to be held Wednesday evening, Nov. 23, at the Friends Church.

The new arrangement is to have the service Wednesday evening preceding Thanksgiving instead of the usual Thanksgiving morning service. This will enable more housewives to attend the service as well as those who may leave the city for Thanksgiving Day, it was stated.

Funeral services for the infant son of Wilson H. and Wilma Haas Manning of Georgetown, who died shortly after birth Tuesday, Oct. 25, at Lake View Hospital, were held at 2:30 p.m. Tuesday at the Pape Funeral Home, Danville. Officiating was Rev. A. F. Bremicker, D.D., pastor of the First Presbyterian Church, Danville. Burial was in Sunset Memorial Park.

Besides the parents, the child is survived by a brother, Terry Lee; the maternal grandparents, Mr. and Mrs. Leo Haas of Cooksville, Ind.; and the paternal grandfather, Noblitt Manning of Veedersburg, Ind.

Mrs. Marian Radomski returned home Sunday from St. Elizabeth Hospital.

Mrs. H. R. Phillips of Chicago spent the weekend here with her sister, Mrs. Albert Barkman.

Mrs. Maggie High of Indianola is a surgical patient at Lake View Hospital.

Mrs. Betty Rossiter and baby returned home Saturday from Lake View Hospital.

Mr. and Mrs. Albert Clem, who were recently married, are now residing in Westville. Mrs. Clem was formerly Miss Theresa Becker, daughter of Mr. and Mrs. Pete Becker. Mr. Clem is the son of Mr. and Mrs. Russell Clem, of Danville Rt. 1 and was recently discharged after serving four years in the Navy.

Mr. and Mrs. Wilbur Henderson of Portland, Ore., are visiting relatives and friends here. Monday evening, Mr. and Mrs. B. F. Henderson entertained at a family dinner in their honor. The others present were Mr. and Mrs. W. T. Henderson of Danville and Misses Olive and Georgia Henderson and Otis Henderson.

Mr. and Mrs. Eddie Rumble of Danville were guests of Mr. and Mrs. Walter Rommerskirchen, Sunday.

Mr. and Mrs. William Breniter of Gibson City spent the weekend with Mr. and Mrs. Matt Reichert.

Miss Elizabeth Schecter is home from Bloomington, Ill., where she attends Illinois State Normal University.

Mr. and Mrs. Mark Pringle visited their daughter and son-in-law, Mr. and Mrs. Marvin Reed, of Michigan City, Ind., over the weekend.

Elihu Muncy has been on the sick list for the past week but is now much improved.

Mr. and Mr. Everett Lewis and Mr. and Mrs. Al Waechter and sons of St. John, Ind., were Sunday dinner guests of Mr. and Mrs. Robert Pugh.

Mrs. Luther Erickson visited her granddaughter, Mrs. Ralph Henricks, who is critically ill at Lake View Hospital.

Mr. and Mrs. A. G. Moore and Mr. and Mrs. Dale Moore of Danville were Sunday dinner guests of Mr. and Mrs. V. E. McKain of Hume, Ill.

Mr. and Mrs. Ora Miller visited Mr. and Mrs. Charles Miller at Hoopeston, Sunday.

Mr. and Mrs. Clifford Gill and son and Miss Rosetta Gill of Gary, Ind., and Mr. and Mrs. Sam Gill of Georgetown spent Saturday with Mr. and Mrs. Franklin Gill and son at Collison.

A telephone has been installed at the home of Mrs. Fannie Stark. The number is 7321.

More than 50 attended the wiener roast Monday night at the home of Mr. and Mrs. Russell Sanders.

The Young Adult Class of McKendree Methodist Church will meet Sunday evening at the home of Mr. and Mrs. LaVerne Cowell.

Michael Joseph, the son born to Mr. and Mrs. Thomas Fazio on Oct. 12, has been named Joseph Michael, after his gandfather.

Mr. and Mrs. William Wolcott, Mr. and Mrs. Charles Schannon of Westville and Mrs. Mary Dudley and daughter, Cynthia Sue, of Danville, attended the 71st birthday celebration of Mrs. Effie Eaton of Veedersburg, Ind., Sunday. Mrs. Eaton is a sister of Mrs. Wolcott.

Mr. and Mrs. William Wolcott attended a birthday dinner in honor of their three-year-old granddaughter, Cynthia Sue, Monday evening, in Danville. The honored guest received many lovely gifts.

Mr. and Mrs. Russell Byrley visited Mr. and Mrs. Leo Wolcott of Danville, Sunday.

Mr. and Mrs. Paul Miller and Mr. and Mrs. Alvin Zenke of Broadlands were Monday evening dinner guests of Mr. and Mrs. R. E. Zenke. Mr. and Mrs. R. T. Barton of Danville were Sunday dinner guests of Mr. and Mrs. R. E. Zenke.

Lieut. Col. and Mrs. Lawrence Frazier and family are visiting Mr. and Mrs. Evan Frazier of Westville for the week. Col. Frazier of the Marines is enroute from North Carolina to California.

Mrs. M. Silvestro. Bunsenville Citizen, Is Taken by Death

Mrs. Margaret Silvestro, 69, widow of the late Cesare Silvestro, passed away at 2 p.m. Monday, Oct. 24, at her home in Bunsenville. She had lived there four years, moving here from Blanford, Ind.

Mrs. Silvestro was born in Italy, March 13, 1880, a daughter of Mr. and Mrs. Alexander Pocciola. Her husband died in 1930.

Surviving are three sons, Baptist of Westville, Alex of San Francisco, Calif., and Henry of Bunsenville; two daughters, Mrs. Louise Olson of Duluth, Minn., and Mrs. Emma Runyan of Centenary, Ind.; eight grandchildren; other relatives and friends.

Funeral services were conducted Wednesday afternoon from the Houghton Funeral Home, with the Rev. George H. D. Reeder officiating. Interment was in the cemetery at Clinton, Ind.

Seek ye first the kingdom of God, and his righteousness; and all these things shall be added unto you.—Matthew 6:33.

Danville City Commission approved sale Tuesday of $216,000 in anticipation warrants to be issued to provide funds for city to meet payrolls, bills and necessary expenses.

To be perfectly just is an attribute of the divine nature; to be so to the utmost of our abilities, is the glory of man.—Joseph Addison.

No Other Rub Acts Faster In
CHEST COLDS
to relieve coughs—aching muscles
Musterole not only brings fast relief but its great pain-relieving medication breaks up congestion in upper bronchial tubes. Musterole offers ALL the benefits of a mustard plaster without the bother of making one. Just rub it on chest, throat and back.
RUB ON MUSTEROLE

YOUR $$ WILL GO FAR IF YOU READ THE ADS

ACCEPT NO SUBSTITUTES FOR NEWSPAPER ADVERTISING

There Isn't Any

You can sell them when they are ROCKING-CHAIR RELAXED

IN CANS
or
BOTTLES
YOUR FRIENDS
WILL RECOMMEND
Hyde Park Beer
Local Distributor
Danville, Ill.
RUDY OVERSTOLZ

Advertisement

From where I sit ... by Joe Marsh

Now They're Sitting Pretty

Squint Miller, who's working as a telephone lineman, was telling me about some birds that got into a fight with his company.

Seems a couple of woodpeckers set up housekeeping in a telephone pole. Nobody minded them *living* there, but they kept pecking at the wires—causing one short circuit after another.

Finally, the telephone people—who had nothing personal against the birds—just stopped up the hole where they lived. But they kept coming back. At last, the company donated that pole to the woodpeckers and set up a brand-new one for their own use!

From where I sit, we'd all be better off if we were as tolerant with our own kind as that telephone outfit was with the woodpeckers. Let's consider the other fellow's point of view—whether it's his right to live where he wants, or to enjoy a friendly glass of temperate beer or ale when and if he pleases.

Joe Marsh

Copyright, 1949, United States Brewers Foundation

HURRY!
Only 3 more days to enter
FORD'S $100,000 CAR-SAFETY CONTEST!

700 Prizes

25 NEW FORDS
"The Fashion Car of the Year"
4-door Custom V-8 Ford Sedans, equipped with Radio, "Magic Air" Heater, Overdrive, and White Sidewall Tires.

5 NEW FORD TRUCKS
Bonus Built to Last Longer
(Optional)
General Duty Model F-5, V-8 engine, stake body, 158-inch wheelbase FORD Trucks, equipped with Radio and "Magic Air" Heater. Optional as prizes to the top 5 of the 25 car winners who specify preference for a truck on Contest Entry Blank.

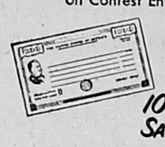

25 $1000 U.S. SAVINGS BONDS
100 $100 U.S. SAVINGS BONDS
200 $50 U.S. SAVINGS BONDS
350 $25 U.S. SAVINGS BONDS
FREE SAFETY CHECK ★

HERE'S ALL YOU DO!

1. Drive to your Ford Dealer displaying poster shown below.
2. Get a Free Car-Safety Check, Free Safety Insignia and Free Entry Blank.
3. In 50 words or less on entry blank finish this statement: All cars and trucks should be safety checked periodically because ...."
4. Mail entry before midnight, October 31, to Ford Car-Safety Contest Headquarters, Box #722, Chicago 77, Illinois.

(Owners of any make of car or truck may enter contest)

(a) Use only official entry blank obtained at any Ford Dealership displaying the poster shown below. Print clearly your name and address.
(b) Contest is limited to the continental U. S. and Alaska.
(c) Prizes as stated on entry blank, will be awarded on the basis of sincerity, originality and aptness. Judges' decisions are final. Duplicate prizes in case of ties. Entries must be submitted in the name of the registered owner or his designated representative. Only one entry per car or truck may be considered. All entries become the property of Ford Motor Company. Contest subject to Federal, State and local regulations and to contest rules on entry blank.
(d) Winners' names will be posted at all Ford Dealers' not later than December 1, 1949.
(e) Contest is open to all residents of United States, except employees of Ford Motor Company, Ford Dealers, their advertising agencies or their families.

FREE REFLECTOR INSIGNIA ★ FREE ENTRY BLANK

Ford

OWNERS OF ALL MAKES ARE URGED TO ENTER CONTEST
JUST DRIVE IN TO ANY FORD DEALER

DRIVE IN RIGHT NOW! ★ CONTEST ENDS OCT. 31!

GEORGE VACKETTA AND SON
415 S. State St. Tel. 3151
WESTVILLE, ILL.

HOMER HISTORICAL SOCIETY

Farm Expenses Near Double in 30 Years

(Special)

URBANA—Farm expenses have almost doubled in the past 30 years, and in this postwar period expenses are rising faster than income. It may be necessary to make drastic cuts in costs in the years ahead.

So declares M. L. Mosher, farm management specialist in the Illinois College of Agriculture. From 1917 to 1919, expenses took 28 percent of the gross farm income on a group of north central Illinois farms. From 1944 to 1946, they ate up 46 percent of gross income in the same area.

These figures come from Mosher's study of records from 240 Farm Bureau Farm Management Service farms. Almost 2600 co-operators keep records in co-operation with the college in this project.

Mosher compared the high and low earning farms during two periods, 1925-34 and 1936-45. He found that lower costs for labor, power and machinery accounted for nearly five times as much of the difference in net earnings between the two groups during the last 10 years as during the first 10 years.

Mosher also studied 48 farms in the group that boosted their net earnings most during the 10 years 1936-45. From 1941 to 1941 these farms cut their labor costs about $1100 below the costs of similar work on all 240 farms. At the same time they also saved $850 in lower power and machinery costs. While cutting these costs, Mosher points out, these 48 farms did much better work because their yields were higher and their returns from feed fed to livestock were greater.

"Every farmer should keep accurate records of his income and outgo," Mosher declares. "You should study these figures carefully to see how you can reduce expenses without cutting your income. It will pay because you may need to make drastic cuts in costs in the years ahead."

LAW ON THE FARM

By H. W. HANNAH

Associate Professor of Agricultural Economics, College of Agriculture, University of Illinois

LIMITATIONS ON ACTIONS

By and large, courts and lawmakers try to establish reasonable rules to safeguard people's rights. But people themselves are expected to exercise those rights which require legal action, within a reasonable time after the right accrues. Otherwise every man's security would be lessened because lawsuits could be commenced to enforce claims long forgotten.

The Illinois legislature has placed a definite time limit on certain legal actions, after which they are unenforceable. Following is a summary of the most important of these limitations:

1. An action for slander or libel must be commenced within one year.
2. Actions for personal injury must be commenced within two years.
3. Actions on unwritten contracts or promises to pay must be commenced within five years.
4. Actions on written promises to pay (notes, leases, bonds) must be commenced within 10 years after a payment or new written pomise is made.

The time specified in these laws does not "run" when the person against whom they are to be enforced is out of the state. Also, when a person dies, a one-year extension is provided to give his personal representative time to institute suit.

There are several important limitations on actions concerning real estate. One of them is a 20-year limitation on the right to recover possession of property used continually by someone else during the 20 years; another is a 75-year limitation on the right to assert a claim adverse to the present holder of the property, through a deed or other instrument executed more than 75 years ago; and still another denies the right to re-enter for breach of a condition in a deed or grant of land after 50 years have elapsed. The last-mentioned law has had a material effect on the sale of school lands.

Also, there is a statute permitting one to acquire title to real estate through payment of taxes for seven years, provided the holder had possession and some instrument to give him "color of title."

These laws are quite involved in their application and are conditioned by many rules of constitution.

They are in the Illinois Revised Statutes, Chapter 83 and Chapter 30, Section 37 (e).

Commander Leads Drive

COMMANDER JOHN R. NORRIS

John R. Norris of Georgetown, commander of Vermilion County Am-Vets Post 146, is conducting a safety campaign of education, particularly for children, which is sponsored by the Am-Vets' organization.

Commander Norris' Post covers Am-Vets membership throughout Vermilion county, outside of Danville, and he is conducting the campaign throughout that area. He is getting co-operation from a number of business concerns, as well as from individual citizens, in the county.

TRICK OR TREAT

THOUGHT . . . for the . . . Quiet Hour

THE CONSTANT GUIDE

By Russell Burkett

Jesus said, "Lo I am with you alway, even unto the end of the world." Knowing man's inability to walk in the straight and narrow way, He promised to go with him.

A great deal has been written for and against the freedom of the human will. Some contend that man is a machine and moves only as acted upon. In connection with this theory it is taught that all things are inevitably fixed, and all things happen of a necessity. This theory, it must be seen, destroys man's responsibility. This theory would lay all responsibility at the throne of God. An easy way to avoid paying the penalty of our acts, if it were only true, but, nothing is clearer in the Scripture than the fact, man is a free moral agent.

On this basis God calls man to consider his ways, repent and obey Him. On this principle God threatens punishment and offers rewards for faithful service.

It is quite true, that our lives are in His hands and we are under His providential care if our lives are surrendered to Him. He will guide our steps aright. Jeremiah says, "It is not in man to guide his steps aright."

Man cannot guide his steps because of his shortsightedness. The wisest man knows not what may befall tomorrow. Each new discovery shows us how little we actually know of the physical world about us. How much less do we know of the spiritual realm without a revelation from God?

If man could direct his steps he would command his circumstances to produce the desired effect, he would have no need of God and thus he would become entirely incorrigible. He has no such power, there are difficulties at every turn, dangers he cannot avert, enemies he cannot overcome. Knowing this God gave laws to guide him. Even the law failed. Then He sent His Son to show the way, not only to show the way but by the new birth became the guiding principle in man's heart. The law written on stone or paper can only be a cold guidance to conduct.

The law came by Moses but grace and truth came by Jesus Christ who writes not on stone but the fleshy tables of the heart.

Don't be stubborn, accept Christ. Let Him be your guide.

FARM BRIEFS

Cream separators should be rinsed after each use and washed and sterilized at least once a day, suggest University of Illinois dairy specialists.

The price movements that hog raisers can study are (1) the short-time price tendency, or month-to-month price changes; and (2) the longer time price tendency caused by production cycle trends.

Ladino clover has proved to be a superior hog pasture.

According to Herodotus, the ancient Egyptians made great use of garlic.

Champaign county, Illinois, is the leading soybean-producing county in the U. S.

Twenty-six states have laws covering the organization of rural fire-protection districts.

Nearly six out of every 10 farmers in the U. S. are members of mutual fire insurance companies.

Livestock farms need a legume-grass acreage that will supply plenty of high-quality pasture and hay.

Dairy cattle numbers in the U. S. have been increasing at the rate of about 2 million per decade.

Each year in the U. S. fires burn up about 100 million dollars' worth of farm property and cause incalculable losses in human suffering.

About 23 percent of the American people lived on farms in 1940, while by 1960 it is expected that the figure will decrease to about 18 percent.

The potato was imported into Europe between 1580 and 1585, first by the Spaniards and afterwards by the English.

W. E. Cook, Former Resident, Dies at 79

Funeral services for William E. Cook, 79, of Danville and formerly of Georgetown, who died unexpectedly at his home on Saturday, Oct. 22, were held at 2:30 p.m. Tuesday with Rev. Minnie Sanders officiating. Burial was in the Georgetown cemetery.

Mr. Cook was born Feb. 9, 1870, in Parke county, Ind., the son of Jefferson and Sara Jane Dicks Cook. He had been a resident of Danville for 23 years, having operated a grocery store at the corner of W. Fairchild and Sheridan Sts. for many years.

Mr. Cook was a member of the Modern Woodmen.

He is survived by his wife, Mrs. Dora Diel Cook; two sons, R. J. Cook, Chicago, and William Cook, Los Angeles; and a daughter, Mrs. Florence Williams, of Danville; four grandchildren; two brothers, Harry Cook, West Lebanon, Ind., and Darrel O. Cook, San Francisco, Calif. Six brothers preceded him in death.

Every man who observes vigilantly and resolves steadfastly grows unconsciously into genius.—Bulwer.

The aim of education should be to convert the mind into a living fountain, and not a reservoir. That which is filled by merely pumping in, will be emptied by pumping out.—John M. Mason.

The sapling bends to the breeze, while the sturdy oak, with form and inclination fixed, breasts the tornado. —Mary Baker Eddy.

The secret of success is constancy to purpose.—Disraeli.

When you are so devoted to doing what is right that you press straight on to that and disregard what men are saying about you, there is the triumph of moral courage.—Phillips Brooks.

True wisdom is to know what is best worth knowing, and to do what is best worth doing.—Humphrey.

Sooner or later we shall learn that the fetters of man's finite capacity are forged by the illusion that he lives in body instead of in Soul, in matter instead of in Spirit.—Mary Baker Eddy.

Divine Providence has granted this gift to man, that those things which are honest are also the most advantageous.—Quintilian.

PERSONAL

I'm ready to serve as your constant companion, personal messenger and social secretary . . . help with shopping, run errands. I work 24 hours a day with no time off and no vacations—for just a few nickels a day. I'm your telephone.

CHARLES SOLLARS & SON
Authorized Philgas Bottled Gas Dealers Tappan & Hardwick Stoves
4096 — Phones — 3466
325 E. 3rd St. Georgetown, Ill.
tf S15-O6 gwcp

JUST TO REMIND YOU!
TRUCK TESTING TIME STARTS
OCTOBER 1
NOVEMBER 1 IS THE DEADLINE
Bring your Truck to Truck Headquarters for Good Quick Service
George Vacketta & Son
YOUR FORD DEALER
Class "A" Station Westville Telephone 3151

Record the highlights of your vacation trip on Cine-Kodak Film. We have full-color Kodachrome and black-and-white 8mm. and 16mm. sizes.
CARSON'S PHARMACY
912 N. Vermilion St.
Danville, Ill.
— Where You Can Drive In —

Pleasure Dividends for You . . . in
Fall Festival Flavors

Nature splurged this vintage year in putting super-rich, tempting goodness into fruits, berries, nuts and other flavorful delicacies to gratify particular tastes!

So, Roszell's (popularity winner again!) declares special pleasure dividends for you—an array of choicest Fall Festival Flavors. New Fall Festival Flavors glorify this pure and wholesome Quality Controlled Ice Cream.

You'll like the special nutrition and budget reasons for taking home BIG bucketfuls often!

Your choice of many flavors

GET THE BEST GET Roszell's QUALITY CONTROLLED Sealtest ICE CREAM

The Family Gallon
Roszell's Thrift Special
BUY FROM YOUR FAVORITE DEALER

SUNDAY DINNER
— 11 A. M. to 9 P. M. —

ROAST YOUNG TURKEY $1.35
Consume or Choice of Tomato or Grapefruit Juice
Oyster Dressing — Giblet Gravy — Cranberry Sauce
Whipped Potatoes — Buttered Peas
Apple Salad
Dessert — Cherry Cobbler — Pineapple Sherbet

ROAST LEG O' LAMB WITH MINT JELLY . . . $1.25
Buttered Peas — Choice of Potatoes
Apple Salad
Dessert — Cherry Cobbler — Pineapple Sherbet

SOUTHERN FRIED CHICKEN $1.25

BAKED VIRGINIA HAM $1.15
Champaign Sauce — Candied Sweet Potatoes
Escalloped Corn — Salad — Dessert

ROAST LOIN OF PORK WITH APPLE SAUCE . 90c
ROAST SIRLOIN WITH NATURAL GRAVY . . 90c
MEAT LOAF 65c

SEA FOOD — STEAKS — CHOPS
Many Other Tasty Items

FRANKLIN ST. CAFE
27 Franklin St. -:- Danville, Illinois -:- Telephone 1616
O6 gwcnp

COOKS IN JUST 7 MINUTES!
MACARONI-AND-CHEESE

Another fine product of the Kraft Foods Company

Special FLUFFY MACARONI PLUS SUPERB CHEESE FLAVOR OF KRAFT GRATED

introducing . . .
"twin beds with privacy"
$3.95 per person
for folks who like their own way
by Ernie Byfield
Frank Bering
only at
hotel sherman
home of Tommy Bartlett's "Welcome Travelers"
chicago

HOMER HISTORICAL SOCIETY

Home Building Hits Stride; New Products on Market

By REYNOLDS KNIGHT

NEW YORK—Though strikes and atomic rumblings from Russia are hogging most of the spotlight these days, at least one bright spot remains on the economic horizon—homebuilding. After a sluggish 1949 start, the industry has finally hit its stride. The latest report from the Bureau of Labor Statistics shows September chalking up a new high in the number of houses under construction. This is largely the result of a construction shift from higher-priced homes to dwellings more in keeping with the state of most prospective home-buyers' pocketbooks.

With 100,000 new units going up in September, some 20 percent above 1948 levels, yearend totals are almost sure to top last year's mark. Total score for 1949's first nine months shows 743,000 new home "starts," compared with 741,000 for the similar period in 1940.

* * *

SALES DRIVE—It's no secret that the customer is king today. Women's shops are offering nylons at rock-bottom prices, an electric shaver manufacturer is announcing a money-back guarantee, and one refrigerator company is up to its neck in a $2,000,000 give-away campaign to introduce its product. Everyone with anything to sell apparently is trying to make the deal as simple as possible.

Not all of the merchandising steam arises from the same motive, however. While some of the producers are eager to move rapidly-increasing stocks, others are simply moving into fields that they were not able to cultivate fully during the last 10 years. One good example is the Minneapolis-Honeywell Regulator Co., which is accelerating its activity in selling through houseware and hardware stores. By using these outlets the company is able to reach a segment of the purchasing public that ordinarily would be reached only through house-to-house selling. The new departure in merchandising is designed to augment the regular methods of distribution through heating contractors who sell the controls that are installed by trained service men.

* * *

THINGS TO COME—A newly marketed right-hand rear-vision mirror eliminates blind spots for truck drivers. Two adjustable aluminum-backed mirrors pick up images in rear and relay them to the driver, permit quick backing into the curb with out bumping hydrants, parking meters, pedestrians, and other sidewalk hazards . . . Newest entrants in the continuing parade to plastics—a recently patented plastic paper clip; transparent plastic lampshades that wipe clean with a rub from a damp cloth; a snag- and rust-proof portable plastic clothes dryer which opens and shuts like an umbrella . . . Latest gadget for the home is a compact aluminum dispensing unit that attaches to the underside of garbage can covers, automatically squirts a deodorant with each tilt of the lid. A five-ounce filling is said to last for months . . . Television progress continues with a "safeTV-guard" twin lead lightning arrester for video antennae. It's easily installed on the television mast, a grounded pipe, or any wall or window sill.

* * *

FROZEN ASSETS—There's a spectacular new phenomenon in the citrus fruit industry—frozen assets that are proving to be worth millions annually. It all started five years ago, when Florida growers teamed up with the American Can Co. to introduce canned frozen concentrated orange juice. Because of its unaltered fresh taste and its availability in convenient six-ounce cans, the new concentrate has boomed in popularity to the point where, in the current 1949-50 citrus season, Florida and California alike are getting ready to cash in on it in a big way. Florida growers, for example, have estimated that 25 to 30 percent of the state's orange crop is likely to go to market in frozen concentrated form, requiring about 400 million six-ounce cans.

All the evidence indicates that the frozen concentrate process, growing up almost overnight, will mean new highs for fruit juice consumption and timely relief from crop surpluses which have become a periodic headache in the juice-producing areas of the U. S. Florida growers, who started it all, might jokingly hail the concentrate boom with the motto: "If you can't liquidate your assets, freeze 'em."

———o———

To know the laws of God in nature and revelation, and then to fashion the affections and will into harmony with those laws—this is education.—S. F. Scovel.

A heap of ill-chosen erudition is but the luggage of antiquity.—Balzac.

What cannot love and righteousness achieve for the race? All that can be accomplished, and more than history has yet recorded.—Mary Baker Eddy.

When Infinite Wisdom established the rule of right and honesty, He saw to it that Justice should be always the highest expediency.—Wendell Phillips.

The first consideration a wise man fixeth upon is the great end of his creation; what it is, and wherein it consists; the next is of the most proper means to that end.—Walker.

It is not enough to be busy; so are the ants. The question is: What are we busy about?—Thoreau.

WANTED

Helper willing to work 24 hours a day, seven days a week. No time off. No vacations. Must be sturdy, dependable, neat, ready to run errands, deliver and receive messages from constantly growing numbers of people, summon help in emergencies. Speed essential. Pay: a few nickels a day.

Your telephone fills the job in every particular. Few things give you so much for so little.

24 HOUR LENSE REPAIR SERVICE
We grind our own lenses. Frames repaired while you wait. Come in for examination—Glasses ready next day. Budget payments.
Zenith Hearing Aids and Batteries
Dr. Hagerstrom
Optometrist
205 Baum Bldg. Phone 195
ASONDJ gwcnp

Get That Watch Repaired
3 Day Service — Do It Today
SCHROEDER'S
JEWEL CASE
TELEPHONE 1082
1201 E. MAIN ST. DANVILLE, ILL.
O20-N-D15 gwcnp

Automatic Water Heater Table Top Model
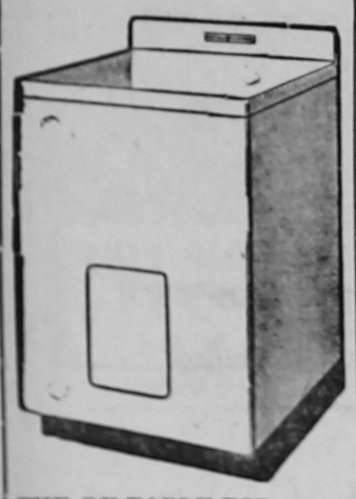
THE G E TABLE TOP . . . Water Heater is especially designed for installation in kitchen or laundry, where its flat top provides an extra work surface. Finished in a gleaming white enamel with one-piece work-top and back-splasher this model meets the hot water needs of small families, silently, dependably and economically.
GERRIB'S
GENERAL ELECTRIC APPLIANCES
121 N. Main St. Phone 3551
Georgetown

TILE - TILE
• SEWER TILE and FITTINGS 4 and 6 inch
• FLUE LINING
• DRAIN TILE 4-5-6-8 inch
Herbert Bouton & Son
Georgetown, Ill. Dial 4661
O27-N3 gwcp

It beats time how much you can get for so little at the
FRANKLIN ST. CAFE
Open 24 hours daily
SPECIAL LUNCH 55c
Choice of Three
Special Lunch to 8 P. M.
SPECIAL BREAKFAST . . 25c
Breakfast served any hour
CHOP SUEY OR CHILI to take out daily
See our menu daily for other tasty suggestions.
27 Franklin St. Telephone 1616
Danville, Illinois
tf O6 gwcnp

GAS—OIL—ACCESSORIES
Washing — Greasing
Tire Repairing
CAR REPAIRS
• New Batteries
• New Mobil Tires
MORGAN & FARRELL SUPER-SERVICE
Tel. - 5971 11th and Main
Georgetown, Ill.
tfJ6gnp

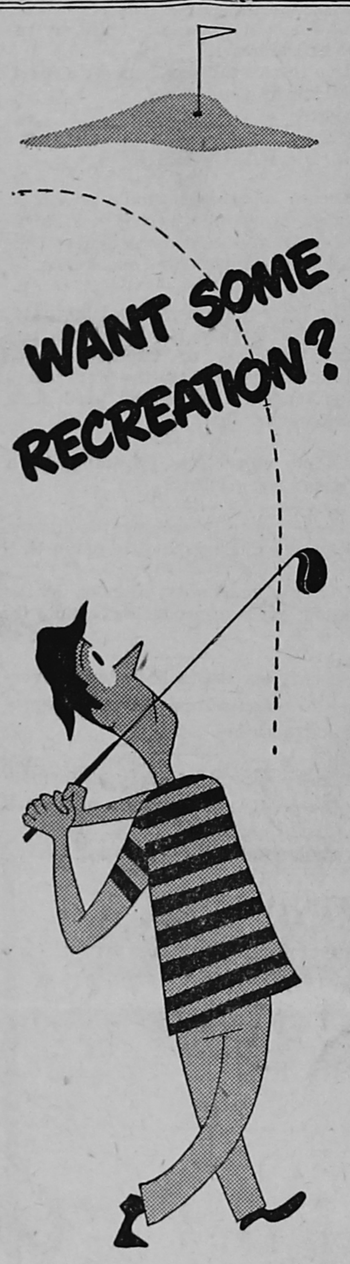

You'll find all kinds of athletic equipment, sports instruction and recreation spots in the Yellow Pages. Use this handy buyer's guide often to find such things as—
• BOWLING ALLEYS
• SPORTING GOODS
• DANCING INSTRUCTION
LOOK IN THE YELLOW PAGES
THE CLASSIFIED SECTION OF YOUR TELEPHONE DIRECTORY
63-108-1949

Need Fuel Oil?
Then Call a Regular Source of Supply
No. 1—Heater Oil
No. 2—Furnace Oil
No. 3—Industrial Oil
Prompt Service
"Metered Delivery"
Phone 8503
Petroleum
Service Company
Vernon Stedman, Mgr.
Tilton Road -:- Danville, Ill.
O27 gwcnp

SEE US ABOUT ESTIMATES on COMPLETE BODY REPAIRING and PAINTING
Equipped to Repair All Makes of Cars
McMasters Chevrolet Sales and Service
214 Mill St. Georgetown, Illinois Phone 2271

A twist of the knob... just like adding another blanket
One . . . two . . . three blankets! Just dial them on the automatic "comfort control." Your electric blanket gives you all the warmth and sleeping comfort of two or three fine wool blankets. Best of all, you don't have to sleep under needless extra weight to get the warmth, either. Thermostatic controls maintain the temperature you choose. No more getting up in the cold darkness to dig for another blanket . . . an electric blanket will warm your bed *before* you get in.
See the lovely colors available. Feel the fine textures. Yes, they are washable too. Ask to see them at your appliance dealers or at our office.
ILLINOIS POWER COMPANY

Athletes Foot Germ
Imbeds Deeply To Cause Painful Cracking, Burning, Itching.
HOW TO KILL IT
A treatment, to be efficient, must PENETRATE to reach the germs and be POWERFUL to kill them. T-4-L, the only product we know of made with undiluted alcohol, penetrates. Reaches and kills more germs FASTER. FEEL IT TAKE HOLD.
IN ONE HOUR
If not COMPLETELY pleased, your 40c back at any drug store. T-4-L is clean, odorless, easy and pleasant to use. Apply FULL STRENGTH for insect bites or poison ivy. Today at
WESTVILLE NYAL STORE

KERRY DRAKE

HAIR-BREADTH HARRY

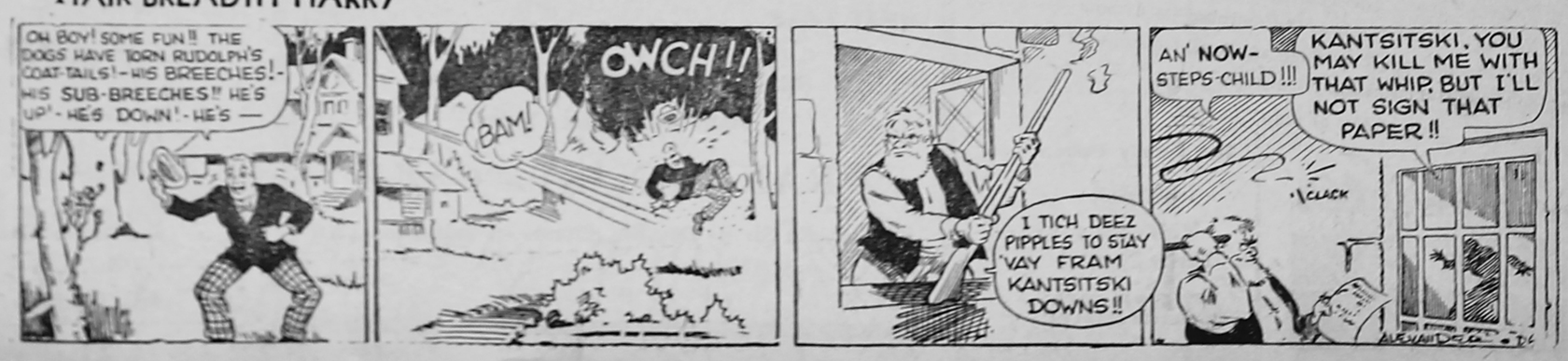

HOMER HISTORICAL SOCIETY

GEORGETOWN

Mr. and Mrs. O. K. Crum had as guests Sunday, Mr. and Mrs. William Croy, who arrived in the United States about a week ago from Munich, Germany. Mr. and Mrs. Croy plan to reside in Lafayette, Ind.

Michael Cooper of Danville was a Sunday guest of Mrs. Jane Devore. Mrs. Gertrude Cooper and daughter also were Sunday dinner guests.

Mr. and Mrs. Lawrence Doan visited Mr. and Mrs. Thomas Doan of Danville, Sunday afternoon. Mrs. Thomas Doan has been seriously ill.

Mr. and Mrs. Wesley Doney called on Mr. and Mrs. Glen Doney of Oakwood, Sunday evening.

Mrs. Austin Edgington of York, Pa., spent the weekend with Mr. and Mrs. Paul Frazier. Mrs. Edgington is Mrs. Frazier's sister.

Mr. and Mrs. Biggs Elgin spent the weekend with relatives in St. Louis.

James Kearns and daughter, Peggy, and Mr. and Mrs. Earl Gallaway of Chrisman motored to Springfield, Sunday, to visit Mrs. Kearns at the sanatarium. Mrs. Kearns is making a fair recovery.

Mr. and Mrs. Victor Grace of Tuscola and Mr. and Mrs. G. Harshbarger of Murdock were Sunday dinner guests of Mr. and Mrs. John Crawford.

Mrs. Bessie Hartson and daughter, Alice, and Mrs. Chester Shotts of Danville and Little Bonnie Powell of Sidell were guests of Mr. and Mrs. H. C. Powell, Thursday. Bonnie is a granddaughter of the Powells.

Mr. and Mrs. John Powell visited Mr. and Mrs. Herschel Hall of Danville, Sunday.

Mrs. Donald Johnson entertained at a birthday party Saturday evening in honor of Mr. Johnson. Guests present were Mr. and Mrs. Russell Bowen, Mr. and Mrs. O. C. Burd Jr. and Mr. and Mrs. Joe O'Neal.

Mr. and Mrs. Dorwin Jenkins spent Sunday with Mr. and Mrs. Kenneth Thornton.

Mr. and Mrs. Harry Kost and twin daughters, Carol and Joyce, were Sunday guests of Mr. and Mrs. Fred Lee.

Mrs. Robert Shirley of Gibson City was a Sunday guest of Mr. and Mrs. Quentin Leverich.

Mr. and Mrs. George Lamar were Sunday dinner guests of Mr. and Mrs. Martin Lamar. The latter accompanied the George Lamars home, where they entertained Mrs. William Steeley and Mr. and Mrs. William Lamar Jr. and daughter, Jeanne, of Danville.

Mr. and Mrs. Amos Lawless and family were Sunday dinner guests of Mr. and Mrs. Otto Carrigan of Westville.

Miss Ethel Brown of Danville spent the weekend with Mr. and Mrs. John Brown.

Mrs. Daisy Tucker is spending a week with her sisters, Mrs. Carrie Fenet, Mrs. Maude Dubre and Mrs. Kate Cubbage, in Danville.

Mr. and Mrs. Joe Edmonds and family of Fort Wayne, Ind., and Mr. and Mrs. Harold Craig of Indianola were Sunday guests of Mr. and Mrs. Rex Edmonds and family.

Mrs. John Brown, Mrs. Frocie, Fleta, Esther and Lola Yoho and Mrs. Helen Jean Grider attended a prenuptial shower Wednesday night at the Eugene Community Center, Eugene, Ind., honoring Miss Claire Yoho, whose marriage to Benton Moore will be an event of Dec. 3.

Mr. and Mrs. O. W. Sawyer visited their daughter and son-in-law, Mr. and Mrs. Raymond Kilian of Kingman, Ind., Sunday.

Mr. and Mrs. John Hiberly of Santa Cruz, Calif were Tuesday evening guests of his brother and family, Mr. and Mrs. Fred D. Hiberly, and his nephew and family, Mr. and Mrs. John Hiberly.

Mr. and Mrs. Durward Smith were in Brown county, Indiana, Sunday.

Mrs. C. E. Spang entertained at a birthday dinner in honor of Mr. Spang, Saturday evening. Guests present were Mr. and Mrs. Jay Newlin of Gary, W. Va., Mr. and Mrs. Don Smith and Miss Charlotte Canady of Olivet.

Johnnie Lay of Decatur, Ala., visited his sister and husband, Mr. and Mrs. Walter Powers, Sunday. Mrs. Lay has been for some time with her parents, Mr. and Mrs. Scott Goss. Mr. and Mrs. Lay have returned to Alabama.

The Susannah Wesley Circle of the Methodist Church met Tuesday evening at the home of Mrs. Durward Smith. The lesson was given by Mrs. Herman Stoltz.

Mr. and Mrs. Armor Reed and son, Walton, were Sunday dinner guests of Mrs. Lutie Donavan in Sidell.

Mrs. Sarah Green and Mrs. Maggie Wesley are spending the week with Mr. and Mrs. Richie Reid.

Mrs. Carrie Abrams of Canton, O., spent last week with Mrs. Emma Rice.

Warren Riggle received minor injuries Tuesday morning while working at the Callahan Plumbing Shop when a piece of falling furnace pipe struck him.

"Everything for the Welder"

Thompson Machine and Welding Supply Co.
212 South St. Danville, Ill.

Don H. Morrison
SHELL SERVICE
901 N. Vermilion
Danville, Ill.

BOWMAN STUDIO
22 N. Hazel — DANVILLE
ARTISTIC —
- Service Men's Photos
- Family Groups
- Portraits

— Phone 3402 —

GULICK WOODBURY DRUG CO.
14 West Main Street
- Notary Public Service
- Money Orders

GIFT SUGGESTIONS
FOR HER
Candy - Perfume - Cosmetics
FOR HIM
Toilet Articles - Billfolds

T. A. Gulick, R. Ph.
PHARMACISTS
to the Medical Profession
DANVILLE

PARKING LOT
— CONVENIENT LOCATION —
Your limited time problems are solved when you park your car with us. No charges for parking when you have your car washed by us.
— VERY LOW RATES —
Washing and Simonizing Our Specialties
West Side Motor Sales
USED CARS BOUGHT AND SOLD
12 Nor. Franklin Street -:- On West Side of Street
Telephone 1861 — — Danville, Illinois
O27 gwcnp

YOU CAN PARK HERE
610 TAP
610 N. Vermilion St.
Listen to the Chords of
"CURLEY" COOK
NBC Star
Plenty of Parking Space
O6-13-20-29 gwcnp

COVINS IRON & METAL
116 Green St., Danville, Ill.
IS ALWAYS IN THE MARKET FOR
Scrap Iron
Highest Market Prices
Always Paid
O7 gwcp

Fresh Wabash Catfish
Every Friday at
Westville Bowling Garden
Open Bowling Every Evening
tf J2 gwcnp

SINGER SEWING MACHINE CO.
There will be a man in your neighborhood every Wednesday if you need any of the following items please check them with an x.
Buy new Singer machine ☐
Have my machine repaired ☐
Sell my Singer machine ☐
See a Singer dress form ☐
See our vacuum cleaner ☐
Rent a Singer portable ☐
Need any supplies ☐
If you live on Rural Route please give directions. Please clip out this coupon and send to . . .
SINGER SEWING MACHINE CO.
Telephone 210 -:- Danville, Ill. -:- 21 E. Main St.
O27-N3-10-17 gwcnp

17½ N. Vermilion St. Phone 8859
DANVILLE, ILLINOIS
Featuring Genuine
CHINESE and AMERICAN FOODS
Open Daily—11 A.M. to 1 A.M.
LUNCH 45c UP—DINNER 65c UP
DELICIOUS
Fried Shrimp - Cantonese Style
Chicken Chow Mein
Chinese Egg Roll
Barbecued Pork Spare Ribs
Sweet and Sour Pork Tenderloin
— AMERICAN FOOD —
Our Extra Special Tender, Juicy and Full Flavored Steak
Beef Tenderloin with Mushroom Sauce
T-Bone Steak with Onions
Pork Chops — Milk Fed Chicken
AIR CONDITIONED

YOU REQUESTED IT . . . FOR YOUR CONVENIENCE

FOR SOME TIME THERE HAS BEEN A PERSISTENT DEMAND ON THE PART OF DANVILLELAND SHOPPERS FOR A RETURN OF THE TRADITIONAL SATURDAY NIGHT SHOPPING HOURS . . . FOR YOUR CONVENIENCE THESE MERCHANTS ARE NOW

OPEN SAT. EVENINGS 'TIL 9 P. M.

Morton's Budget Center
13 E. Main Street

Hacker's Fair
207 - 209 E. Main Street

Silberberg
Cor. Main and Hazel Streets

Robbins Furniture Co.
127 E. Main Street

Levy's
122 E. Main Street

Pence & Geyer Men's Wear
126 E. Main Street

Gordon's Jewelry-Luggage
136 E. Main Street

Gildersleeve & Co.
6 N. Jackson Street

Faris Co.
131 E. Main Street

Singleton Shoe Shop
134 E. Main Street

Cohn Jewelers
125 E. Main Street

Newman's Clothes Shop
15 E. Main Street

- - SHOP IN DANVILLE SATURDAY NIGHTS - -

HOMER HISTORICAL SOCIETY

Want Ads

STRICTLY CASH IN ADVANCE
(Minimum 25c)
Rates—5 cents per line

ORDER YOUR WEDDING Announcements, Invitations and Reception cards at Georgetown News.

LARGE DESK BLOTTERS—17"x24" in assorted colors, 15c each. Georgetown News Office.

BEAUTIFUL CHRISTMAS CARDS—$1 per box. Georgetown News Office.

WHAT is the explanation of the sometimes tragic, sometimes funny things that sleepwalkers do? Read about the little girl who shot her father and brother while sleepwalking . . . the mail clerk who stole $30,000 . . . and the man who dreamed he was Santa Claus and got stuck in a chimney! Read "The Perils of Sleepwalking" and other absorbing features in The American Weekly, the great magazine with SUNDAY'S HERALD-AMERICAN.

ALL MODERN, 3½ acres, 5-room house, good out-buildings, fruit trees. Frank Bodart, 418 E. West St., Georgetown, Tel. 6121. O27-N3 gwcnp

BLUE TICKS—Black and tan. Red bone, beagles and fox hounds. Also buy and trade. Pete Juvinall, bottom Western Ave. hill, Danville, Ill. O27-N17 gwcp

WANTED TO BUY—Hounds and beagles. I buy, sell and trade. Matt Juvinall, 33 College St., Tel. 9644-W, Danville, Ill. O27-N3 gwcp

FOR SALE—Up-off-the-floor play pen like new, $8. Mrs. Ernest Champion, Tel. 6822, Georgetown. O27 gwcnp

FOR SALE—1929 Chrysler coupe, 4 good tires, spare new battery, $65. Mrs. Earl Nimrick, 216 E. 10th St., Georgetown. O20-27 gwcp

KRAUT CABBAGE—25 lbs. 88c, 50 lbs. $1.50; mangoes, 40c pk; sweet potatoes, carrots, beets, onions, turnips, cauliflower, brussel sprouts, Chinese cabbage, giant pascal celery and popcorn. McCormick's, Georgetown. O27-N3 gwcp

Roofing—Siding—Built-Up Roofs
FREE ESTIMATES
C. & H. ROOFING CO.
609 Guy Ave., Georgetown, Tel. 2226
O20-N24 gwcp

OLIVER—Two-row picker. One year old. Priced to sell. S. K. Nolin, Cissna Park, Ill. O20-27 gwcp

FOR SALE—All modern 5-room house with bath, storm windows, hot water heater and lot. Mrs. E. F. Joiner, Oakwood, Ill. O20-27 gwcp

FOR SALE—An Estate heatrola in good condition. Lucy Reese, 500 S. Main St. Phone 3441. O20 gwcnp

CERTIFIED—Vigo seed wheat. O. A. Clements, Wellington, Illinois. O20-27 gwcnp

AGENTS WANTED—For new amazing Scotch-lite name plates for top of mail boxes that shine at night. Quick sales! Big profits! Illuminated Sign Co., 147 E. Lake St., Minneapolis, Minn. O13-20-27 gwcnp

WISCONSIN'S good quality Holstein and Guernsey dairy heifers and heifer calves, any age. Delivered on approval by truck. Ross Blott, Mukwonago, Wis. S22-29-O27 gwcp

LARGE BUNDLE OLD PAPER 5c. Georgetown News Office.

NYLONS wear longer, when treated with "Triluma Bath" — guaranteed, free information. R. B. Reed Co., 352 W. 22nd St., New York 11, N. Y. Jy28-ASON-D29 gwcnp

FOR SALE—Quality Indiana Certified Hawkeye and Lincoln soybeans and treated Vigo wheat and Clinton 59 oats will increase your yields. Competitive prices. Hampshire hogs. Breeding stock in season. Phone 81, D. L. Martin, Pence, Indiana. S49-S50 gwcnp

—Available Anytime—
Your Truck Loaded in a Few Minutes
From Our Bulk Plant
SPREAD IF DESIRED
— ZIMMERLY —
CONSTRUCTION COMPANY
Phone 417 Paris, Ill.
tf S8 gwcnp

FRYERS AND FRESH EGGS—BEN Thornton Georgetown 5411. tfJ2gp

L. K. MADDEN
Licensed Real Estate Broker
General Real Estate
Farm and City Property Loans
Tel. 300 Hotel Plaza
Danville, Ill.
tf Jy28 gwcnp

18' HOME FREEZER—$369. 5 year warranty. Direct from factory. Welty Refrigeration Co., Rockford, Ill. Au4-SOND15 gwcnp

LUMBER, ALL KINDS
JOHNSON LUMBER YARD
Tel. 6461 615 S. Main St.
Georgetown, Ill.
tf Jy28 gwcp

DR. R. E. BROWNFIELD
Licensed Chiropractor. 8 W. Seminary, Holland Bldg. Ph. 2707 for appointment. D2-J20 gwcnp

REBUILD — Plows. Machine work. Welding, blacksmithing. A. F. Johnston, [illegible] Vermilion St. Tel. 2147. MJJASO gwcnp

LOST—3 Beagle hounds; 2 females and 1 male. Disappeared from my home 2 mi. east of Ridgefarm, Friday, Oct. 21. Reward. Ralph Pope, Ridgefarm Rt. 1, Tel. 2838. O27 gwcp

PAINTING and SIGN PAINTING of all kinds. Reasonable. Clarence Priest, 111 E. 8th St., Georgetown. O27 gwcp

WANTED—Washings or ironings, 437 E. West St., Phone 4182, Georgetown. O27-N3 gnp

LIVESTOCK FOR SALE — Duroc spring boars and gilts (45 head) at auction, Saturday (night), October 29, 1949; 7:30 o'clock. Sale at the Lester Honnold farm, 6 miles SE. of Oakland, or 6 miles NW. of Kansas. Lester Honnold and H. C. Robinson. O27 gwcnp

FOR SALE—3 quarter-width bed with springs and Beauty Rest mattress. Price $12.75. Mrs. Charles Lewis, 513 S. Main St., Georgetown. O27 gnp

SINGER—Hemstitching machine for sale. Mae Umbanhower, 1002 W. Main, Hoopeston. O27 gwcp

ELECTRIC—Stove. New units included in price for $45.00. 842 Commercial. Ph. 7237-J, Danville, Ill. O27 gwcp

FOR SALE—Electric fence; electric churn; coal stove like new; Keeper pears 80c per bu. Louis Tintoria, Pine St., Georgetown. O20-27 gwcp

1936—Short wheel base Ford. Good tires, grain bed and stock rack. Raymond Willard, Rossville, Ill. Cheyneyville telephone. O20 gwcnp

160 ACRE FARM—One of the best improved and located farms in northern Vermilion county, ½ mile north of Rankin on Route 49. See H. A. Maxwell, Rankin. O27 gwcp

FOR SALE—6 cu. ft. Frigidaire, first class condition, Phone 2681, Georgetown. O27 gwcnp

WARM MORNING—stove; apartment size gas stove; 2 good Florence heaters; used blonde bedroom suite; 2 good studio couches.
1401 N. Main St. Telephone 3971
Georgetown, Illinois
STOP & SWAP
S15-22 gwcp

REGISTERED Duroc boars and gilts for sale. Leslie Todd, Sidell, Illinois. O13-20-27 gwcp

COUNTRY HOME—6-room residence; deep well, electric, gas, RFD, outbuildings, all in good repair; 40 acres; good road; $6500; terms; other farms. Frank Cornman Real Estate, Cuba, Mo. O6-13-20 gwcp

BATHROOM FIXTURES — BATHtubs, lavatories and closets available for immediate delivery.
THE CARSON-PAYSON CO.
616 N. Jackson St.
Danville, Illinois
Phone 30

WE HAVE MODERN HOMES FOR SALE—
In and Near Danville
L. K. MADDEN
Real Estate
Hotel Plaza Telephone 300
Danville, Ill.

RESTYLING and RELINING—Furs of any kind. Used coats for sale also. Mrs. O'Neal, East Side of Square, 10½ E. Main St., Danville, Ill. S15-O6 gwcnp

APPLES—Good quality, orchard price.
COATES ORCHARD
Open Daily from 8 a.m. to 6 p.m.
2 Mi. South of Georgetown
tf S15 gwcnp

FOR SALE
APPLES AND APPLE CIDER
CORY ORCHARD
4½ Miles Southeast of Dana, Ind.
tf Au25 gwcnp

CHIMNEYS — Built and repaired. Brick and block work. Painting, roof repair. Tel. 7699-W. Taylor and Son, Danville, Ill. tf Jy30 gwcp

LET ME IMPROVE THE APPEARANCE OF YOUR HOME WITH CRUSHED ROCK $2.47 A TON
CHEROKEE COAL — $6 Per Ton.
PROMPT DELIVERY
Phone 6766 Any Hour
J. W. BROOKS
Morgan St. Georgetown, Ill.
tf Jgwcnp

ALWAYS THE BEST—Bargains in new and used housetrailers at Danville Trailer Sales. Open 9 a.m. to 9 p.m. 334 N. Gilbert, Danville, Ill. tf J30 gwcnp

AIRDALES—4 months old, pedigreed. John Vance, Wilkin Rd., Danville. Tel. 2214W. tf S8 gwcnp

AT ROY HAWKINS' residence, Vermilion Grove, Ill. We are cutting our prices on lumber from $5.00 to $10.00 per thousand. We have almost all kinds of lumber. Don't cut long lengths into shorts if you can use, as shorts are ½ price of long lengths. This is good and dry material for cribs and other buildings. Also Masonite at 4c per square foot. New and used windows, etc.
UNITED WRECKING CO.
Tel. Ridgefarm 3603
tf Au25 gwcp

NATIVE LUMBER — BUYERS OF saw lumber. Custom and share sawing. Reed Lumber Co., Phone 1, Cayuga, Indiana. MAM12gwcnp

For Sale—60 Hostess paper napkins with the name printed on each, for $1.10. Blue, red and green borders.

LEGAL NOTICE

TAX NOTICE
Certificate No. 5429
STATE OF ILLINOIS)
) ss
COUNTY OF VERMILION)

To Paul Wisehart and to every person in possession or occupancy of the premises hereinafter described; to the assessee, owner of or parties interested in said property, and to trustees or mortgagees of record, and to the unknown owners and parties interested.

TAX NOTICE: That at a forfeiture sale of lands and lots for general taxes duly made in the County and State aforesaid Vermilion County, State of Illinois, purchased on the 3rd day of February, A.D. 1948, 29 ft. South side lot 71 (Seventy-one) in I. N. Payton's add. to Danville.

For the delinquent taxes levied and assessed thereon for the year 1946 A. D. and prior years. The time for redemption from said Certificate, of Purchase will expire on the 3rd day of February, A.D. 1949.

Redemption may also be made after the expiration of said last mentioned date at any time up to date a tax deed is issued upon said Certificate of Purchase in the manner as provided by Illinois Statutes for such redemption and granting of tax deeds.

Said lands and lots were taxed for the year A.D. 1946, in the name of Paul Wisehart; redemption should be made at the office of the County Clerk.

The undersigned purchased the aforementioned Certificate from the said Vermilion County, State of Illinois, on the 20th day of August, A.D. 1948 and he is now and has been from that date the owner of the said Certificate of Purchase.

H. C. SMITH.
O13-20-27 gnp

NEW MACHINERY
Roderick-Lean 7 ft., 8 ft., 9 ft. and 10 ft. Discs.
Galloway Corn Elevators.
Allis-Chalmers Model C Tractor and Cultivator
Allis-Chalmers Model G Tractor and Plow
USED MACHINERY
1941 International Corn Picker, pull type, good condition.
1937 Allis-Chalmers WC Tractor with Plow, completely overhauled.
1937 Allis-Chalmers Model WC Tractor and Cultivator—tractor motor completely overhauled
John Deere, 2-row mounted picker.
1944 John Deere model A tractor.
USED CARS
1942 De Soto 4-door deluxe
1938 Plymouth coupe
1935 Chevrolet coach
These cars are all clean and reasonably priced—come and look them over

Why not let us take care of that overhaul job this fall and winter?
STAATS & YOUNG
Allis-Chalmers
Sales and Service
Complete service and repair parts for Allis-Chalmers Tractors and FARM IMPLEMENTS
Tel. 3351
Ridgefarm, Ill.
tf S 29 gwcnp

PUBLIC SALE
Having decided to quit farming, I will sell at Public Auction at the Ona Jones Farm, located 3 miles west of Catlin on the Catlin - Fairmount Road, on
FRIDAY, NOVEMBER 4, 1949
beginning at 11 a.m.
The following described property:
21 HEAD REGISTERED CATTLE 21
20 head registered milking Shorthorn cows and heifers. 1 registered milking Shorthorn bull. Certificate of registration and a certificate of health will be furnished with each animal.
Also, will have 4 calves by sale date, which will also be eligible to register.
HAY
700 bales Alfalfa.
MACHINERY
1 5-ft. McCormick-Deering mower; 1 stalk cutter; 1 9-ft. horse disc; 1 6-in. International hammer mill.
MISCELLANEOUS
Brooder house, 10x12 ft.; Jamesway brooder stove; 7 individual farrowing houses; 2 kerosene tank heaters; 1 stock tank; electric motor and pump jack; gasoline engine and pump jack; platform scale, 600 lb. cap.; farm wagon; hog feeder; lot panel gates. Some household goods and many other articles too numerous to mention.
TERMS OF SALE—CASH
Not responsible for accidents should any occur.
— H. H. KLAYER —
Auctioneer—ROBERT CRAIG and WARD & RODGERS.
Clerk—CHARLES N. MICHAEL.
Lunch will be served by the WSCS of the Catlin Methodist Church
O20-27 gwcp

ATTENTION, FARMERS — Bring your combine canvas to us now for repair, and be ready when the season starts. We have all types of new canvas. R. Dillman Combine and Harness Shop, Sidell. O20-27-N3 gwcp

Everything is good which takes away one plaything and delusion more, and drives us home to add one stroke of faithful work.—Emerson.

CUT OUT RENTING—Own a clay loam soil, level, well located farm, fair buildings, electric, close town—at $4000, easy terms, in Michigan. Write Hanson-Osborn, Hart, Oceana County, Mich. N3-10-17-24 gwcnp

LEGAL NOTICE

NOTICE BY EXECUTOR
The undersigned Executor of the Estate of OPHELIA MOORE, Deceased, hereby gives notice to all persons that the Claim Dade in said Estate will be the First Monday in the month of December, A.D. 1949, in The Probate Court of Vermilion County, Illinois.

That claims may be filed against he Estate of the decedent without issuance of summons on or before the Claim Date; and

That all claims against said Estate, filed on or before the Claim Date, may be heard and disposed of in the manner provided by law.

Dated this 20th day of October, A.D. 1949.

W. T. HENDERSON,
Executor of said Estate.
FRANK J. MEYER,
Attorney for said Executor.
Court House, Danville, Illinois.
O27-N3-10 gnp

NOTICE BY ADMINISTRATOR
The undersigned Administrator of the Estate of MABEL THORNBURG, Deceased, hereby gives notice to all persons that the Claim Date in said Estate will be the First Monday in the month of December, A.D. 1949, in The Probate Court of Vermilion County, Illinois.

That claims may be filed against the Estate of the decedent without issuance of summons on or before the Claim Date; and

That all claims against said Estate, filed on or before the Claim Date, may be heard and disposed of in the manner provided by law.

Dated this 17th day of October, A. D. 1949.

R. F. DUKES,
Administrator of said Estate.
W. T. HENDERSON,
Attorney for said Administrator.
Court House, Danville, Illinois.
O20-27-N3 gnp

SUSANNAH WESLEY CIRCLE
The Susannah Wesley Circle met at the home of Mrs. Durward Smith, Tuesday evening, Oct. 25. Mrs. Eugene Manganello had charge of the devotions. Mrs. Herman Stoltz directed the program with the theme, "Jesus Christ, the Corner Stone." Mrs. Mortimer Goodwin had charge of the devotions. The next meeting will be Nov. 29 at the home of Mrs. Dow Crawford. Following the meeting, delicious refreshments were served.

Hallowe'en Party
Friday, October 28
Am-Vets Club
Georgetown, Ill.
FISH SANDWICHES 10c
Eutertainment :-: Prizes
COME MASKED

POSITION FILLED
We wanted an assistant housekeeper—efficient, neat, for 24-hour-a-day duty on routine and emergency tasks of all kinds, able to deliver and take messages, run errands quickly, help with marketing. Willing to work without any time off or vacation at just a few nickels a day. Who got the job? Our telephone! Few things give so much for so little.

MINERALS
— and —
Protein Concentrates
Call or Write—
BOB LEVIS
CATLIN, ILL. PHONE 3047
O6-13 gwcnp

Georgetown Cafe
Georgetown, Ill.
SPECIAL
FRIDAY and SATURDAY
OCT. 28 and 29
Stewed Chicken—Homemade Noodles—Fried Chicken
-:- COMPLETE DINNER -:-
With Hot Biscuits!

Cyclists Have 2nd Hound, Hare Chase

Due to the enjoyment derived from the hare and hound chase put on by the Skyline Motorcycle Club last week, another chase was staged Sunday afternoon west of Danville. Fourteen motorcycles were entered in the event, most of them carrying two riders.

Owen and Fred Gutterirdge and John and Naomi Karl, acting as hares, made the trail for the hounds. The chase was cut short when the hares ran out of flour to mark their way, and were overtaken by the hounds.

Prizes were awarded to the winners as follows: For the men, first place, Phillip Cook of Georgetown; second, Bill Probasco, Hoopeston, and third, Harry Debarba, Georgetown. The ladies winning prizes were: First, Betty Spray, Hoopeston; second, Hieda Cowan, Hoopeston, and third, Lucille

Richard H. Balsley, 78, veteran sheet metal shop owner of Danville, died Sunday morning; he had been retired for several years.

The Harp of Zion Quartet, a group of Negro singers, will give a series of five concerts in churches of Georgetown, beginning Sunday evening, with a program at the Friends Church.

Parke of Georgetown. A wiener roast was enjoyed by all at the Gutterridge home, west of Danville, at the climax of the run.

FOR SALE—Baby's play pen, good condition. Cheap. Inquire Mrs. Walter Schaffer, 107 E. 11th St., Georgetown. N3 gp

FRYERS - ROASTERS—Hens alive or dressed. Also fresh eggs. Ben Thornton, Mill St. Road, Tel. 5411, Georgetown. tf D28 gp

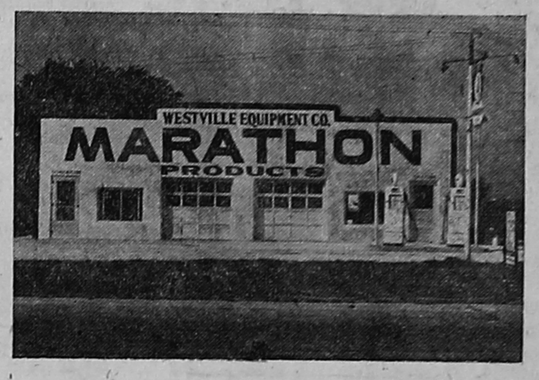

Westville Equipment Co.
GEORGE FLORA
— MARATHON PRODUCTS —
State Route 1, South Westville, Illinois
ONDJFM wnp

SAUL HALPERN, M.D.
ANNOUNCES THE OPENING OF HIS OFFICE FOR THE GENERAL PRACTICE OF MEDICINE AND SURGERY AT
120 SOUTH MAIN STREET
GEORGETOWN, ILLINOIS
OFFICE HOURS
2-5 Daily Except Thursday
7-8 Monday and Wednesday
TELEPHONE
Georgetown 2031

HOMECOMING!!!
Football Game 7:30 p.m. Friday, Oct. 28
Dance 8 to 11 p.m. Saturday, Oct. 29
85c each or $1.50 per couple, Tax Incl.
— PUBLIC INVITED —
RIDGEFARM HIGH SCHOOL
Ridgefarm, Illinois
O27 gwcnp

Hats Cleaned and Blocked
— at —
THE FASHION CLEANERS

Have Your Hat
"Pel-ized"
When It's Cleaned and Blocked
— At No Extra Cost —
PEL-IZED HATS ARE WATER REPELLENT
SHED WATER LIKE A DUCK
Hats Keep Their Shape Longer
Don't Get Soaking Wet
Look Better — Stay Cleaner
JUST SAY "PEL-IZE HAT"
Ask for 3-Second Demonstration
The Fashion Cleaners
615 N. Main St. Georgetown, Ill.

HOMER HISTORICAL SOCIETY