Strappenbeck Bindery 1-49
~~Normal Ill.~~
401 W. Wash. St.
Bloomington, Ill.

The Westville News

Vol. 20 — No. 4 THE WESTVILLE NEWS Friday, November 4, 1949

As the holidays approach, folks get busier, rivaling each other in having holiday parties, entertainments, programs, events. Some of these days we're going to lose much of the real significance of Thanksgiving and Christmas.

Farmers complain that Halloween pranksters this year did more damage to farm buildings, equipment, mail boxes and gates than ever before. Too bad!

Let this be a Lesson

Findings of a zooologist and a prominent areo-technician disclose that it is impossible for the bumblebee to fly because of the shape and weight of his body.

But the bumblebee doesn't know this, so he goes ahead and flies anyway.

Some of the citizens are becoming panicky over the reports of coffee prices going higher and are rushing to lay in supplies. But don't let it get you down. The reports from the coffee importers and wholesalers are that crop shortages in Brazil, floods in Guatemala and the heavy demand from more coffee adicts are causing the trouble. They fail to say, howeber, that in Brazil last year, 80 million bags of coffee were burned to keep the market up. But don't worry. They'll be bootlegging coffee one of these days. There are other places to get coffee besides Brazil.

From E. E.'s Loose-Leaf Book:

We hear it said that the good die young, and we also note by health statistics that women outlive men.

* * *

A college professor states that it is detrimental to society for children to believe in Santa Claus. He is right—especially after the children reach voting age.

* * *

Always look on the bright side of things. Some day folks will change again—and it will have to be for the better.

* * *

It is difficult to figure out why a high school girl refuses to wear a sweater until it is two sizes too small for her.

Our Clean Story Club—"Do you think we are going to have another war?" Mrs. H.'s neighbor asked her.

"I don't know," replied Mrs. H., "but if we do get into another war, I hope it will be with the French. They are so polite and nice!"

Why editors leave town: From an Ohio paper—Rooms for rent. Sleepin groom for two girls . . . From the Pike County (Ill.) Republican—E. P. is the new manager at Pittsfield Kroger Store. He replaces P. M., who has tentative plans to move the state of Washington . . . From the Clarksburg (W. Va.) Exponent—The bride's table was centered with a tired cake, circled with flowers.

Club Meetings . . .

Mrs. Mary Hamilton, E. Main St., entertained members of the Flying Needles Club at her home recently when a social evening was enjoyed.

The Merry Wives Club met with Mrs. Lucille Valantas, Thursday evening, when members came masked and in costume. Mrs. Lela Chiccino was awarded the prize for the most comical costume. The evening was spent playing cards. Prizes were won by Mrs. Dorothy Steffani and Mrs. Elmira Kelson. Table decorations were in keeping with Hallowe'en. Mrs. Helen Mitchell was a guest. The next meeting will be at the home of Mrs. Kelson, Danville.

80 ATTEND LIONS' HALLOWEEN DANCE

About 80 persons attended the Hallowe'en member party and dance of the Westville Lions Club last Saturday evening at Legion Hall. It was a Ladies Night event.

All those attending were masked. Guests included wives and friends of the members.

BOCCI TOURNEY ENDS SEASON

The final tournament play of the season for the Westville Boccie Ball Club was held Sunday afternoon at City Park. There were 30 participants.

A total of 128 players took part in this season's 10 games.

University of Illinois football eleven to play Indiana University, Saturday, Nov. 5, at Champaign; this will be Dad's Day.

Homecoming at Eastern Illinois State College this weekend, Nov. 4 and 5; upwards of 5000 alumni and former students expected to attend.

Tigers, Buffaloes Shift in High Gear For Annual Classic

It's Anybody's Guess On That Football Game

Again, it's anybody's guess which team will win the annual football classic between Georgetown or Westville.

The 1949 version of the classic once more promises to be something of a grudge fight, in which two high school elevens, no matter what their record may have been during the season, always manage to stimulate a great battle when the squads get together for the season's final game.

In the past, one or the other of the teams may have exhibited a type of play considerably below par throughout an entire season, but once the whistle blows for the final game, the fight is on and each team is geared to almost super-human effort.

This year's game again will be at Georgetown. Last season's game also was played there, pending completion of Westville's Memorial Field. By staging the game for the second consecutive year at Georgetown, the continuity of the alternate years of the series at the two towns is preserved. For the last two years, the season has ended on Armistice Day. Prior to that, the classic was a Thanksgiving Day feature.

Westville has won four games in the 1949 season, and has lost two, with still one game to be played Saturday with Schlarman High. But the team's outstanding characteristic has been its fighting spirit when real difficulties developed. The defense was weak in the opening game of the season, but the picture from that angle changed as the season advanced.

Games won this season—Westville-Hoopeston, Westville won 12-7; Westville-Ridgefarm, 25-0; Westville-Rossville, 44-6; Westville-Catlin, 25-12.

Games lost—Clinton, Ind.-Westville, 7-6; Oakwood-Westville, 21-0.

The game Saturday afternoon with Schlarman should be won without great difficulty by the Tigers.

The Georgetown Buffaloes, on the other hand, made a brilliant, flashy showing by beating five teams of superior weight and reserve power in the early games of the season, only to drop with a resounding thud when pitted against Hoopeston two weeks ago, the result being 7-0 in favor of the John Greer eleven. This smashed the Buffaloes' undefeated record. Overly flushed with success, an overconfidence, appears to have resulted, despite the warnings of the coaching staff. Georgetown won from Urbana, Paris, Charleston, Lawrenceville and Linton, Ind.

During the 22 seasons in which the two teams have met, Georgetown has won 10 games and Westville six. The other six games were tied. The latter were in 1927 (the first of the series), 1930, 1932, 1934, 1945 and 1947. The record is as follows:

Westville		Georgetown
0	1927	0
13	1928	8
0	1929	12
0	1930	0
13	1931	0
0	1932	0
0	1933	7
0	1934	0
6	1935	26
13	1936	7
7	1937	6
0	1938	19
0	1939	7
8	1940	13
13	1941	6
0	1942	7
0	1943	6
12	1944	7
6	1945	6
0	1946	12
12	1947	12
0	1948	15

At the beginning of the season, Coach Sam Chicas made the cryptic remark: "A new field, powerful lights, new pants and a small team is just about the contents of Westville's 1949 football muddle. However, in this muddle is a group of scrappers." And that about tells the story. We shall see a week from Friday night.

Announce Committees For Friday's PTA Bake Sale

The Parent-Teachers Association of the Edison Grade School will hold a bake sale at 11 a. m. Friday at Vee's Style Shop.

Mrs. Dorothy Stafani announces the following members will serve on the various committees: Donations, Mr. and Mrs. O. G. Howerton; tables, Peggy Moyer; supplies, Mrs. Florence Frankino; cars, Mrs. Maxine Ballard, Mrs. Dorothy Stefani, Mrs. Virginia Bayles; helpers, Mrs. Louise Hart, Mrs. Maxine Ballard and Mrs. Florence Frankino.

All members are urged to help make the sale a success as the proceeds will be used for the school.

Wingard Community Club meets at Wingard School, 8 p. m. Friday, Nov. 4.

REGISTERED—Hampshire boars for sale. E. C. Creighton, Potomac, Ill. N10-17 gwcp

Library Building Is Making Progress

Benefit Sale Adds To Construction Fund

The bake sale sponsored by the Tri-Lambda Sorority at Vee's Style Shop last Saturday netted $130. It was held for the benefit of the Westville Public Library fund. The organization wishes to thank all who cooperated to make it a success.

The new library building is progressing rapidly and the contractor, Ore Vacketta, hopes to have the structure ready for the electrical and heating contractors soon.

Body Identified By Fingerprints

Through the assistance of the Federal Bureau of Investigation the body of Steve Karpavich of Massillon, O., was identified by his fingerprints.

Mr. Karpavich, a hitchhiker, had been struck by a car on State Route 1, near the McMillan School, on Saturday, Oct. 22. It was found that he had worked during the summer at the Hoopeston Canning Co., and was hitchhiking when struck by the hit-and-run car.

The body was kept for several days at the Urbas Funeral Home in Westville.

He was born Nov. 16, 1891, at Massillon, O., of Russian parentage.

Burial rites were given at Ss. Peter and Paul cemetery, Westville, with the Rev. John P. Paukstis officiating.

Congregational Church Notes

Rev. C. R. Dierlamm, Minister

A church educates people to think good thoughts and how to put them to good use. There is no real satisfaction outside of the Church that makes up for continual absence from the house of worship.

The Bible tells us not to neglect the assembling together for worship. Christ liked to associate with people. He made excellent use of outdoor preaching and indoor assembling of few or greater numbers of hearers. To take religion seriously cannot remain a thing of itself. The happiest combination of one's salvation is brought about by mixing it with other people's needs. That is: your song in the divine services, intermingled with the voices of other people expands your own influence for good. Your presence makes other people encouraged in keeping the church alive. A church is an absolute necessity to any community. Support it.

Couple Observes 10th Wedding Anniversary With Party

Mr. and Mrs. Mike Laitas, Jefferson St., entertained at a party at their home Sunday evening in honor of their tenth anniversary. The evening was spent playing games, with prizes won by Robert Davis, Tom Sungail, Patty Morris and Harold Balent. Refreshments were served following the games. Table decorations were in keeping with Hallowe'en and the fall season. The following guests and their families were present: Mr. and Mrs. John Balent, Mr. and Mrs. Albert Morris, Mr. and Mrs. Tom Sungail, Mr. and Mrs. Jess Butikas, Mr. and Mrs. Albert Hegedus, Mr. and Mrs. Stanley Valantas, Mr. and Mrs. Walter Alaway, Mr. and Mrs. Robert Davis and John Chromis.

Honor Roll

Superintendent Donald Buskirk has announced the honor roll at Junior High School for the first six weeks as follows:

Superior Honor Roll

SEVENTH GRADE — Walter Russian.

Honor Roll

SEVENTH GRADE — Carl Ballard, Darlene Guiliani, Dixie Kabasinskas, Marilyn LeCount, Dora Jean Mabrey, Barbara Smith, Phyllis Watson.

Superior Honor Roll

EIGHTH GRADE—Geraldine Appanaitis and Carol Finet.

Honor Roll

EIGHTH GRADE — Shirley McArdle, Carol Ann Morgan, Dorinda Stanis, Joan Chumas.

. . . Christenings . . .

The infant son of Mr. and Mrs. Stanley Melecosky was baptized Stanley Charles at Ss. Peter and Paul Church, Sunday, Oct. 30. The Rev. John Paukstis officiated. Sponsors were the baby's aunt and uncle, Stella and Anthony Melecosky.

A dinner was served at the home of the parents following the ceremony, with 30 guests present.

LICENSE ISSUED

A marriage license was issued Oct. 31 to Joseph J. Gonguar, 27, and Agatha Winauski, 20, both of Westville.

National Kids' Day to be observed Nov. 19; sponsored by Kiwanis Clubs and National Kids' Day Foundation, Inc.

Westville Briefs . . .

John Mansfield, Danville, was a Sunday dinner guest at the home of Mr. and Mrs. Charles Quartier, Walnut St.

Mrs. A. V. Carp and the Misses Jessie and Phyllis Carp attended the Rise Stevens concert at the Danville High School auditorium Monday evening.

Mrs. Anna Abramaitis is critically ill at the home of her daughter, Mrs. George Ambrose, South St.

George Maliskas of Chicago was a weekend visitor at the home of his parents, Mr. and Mrs. George Malishauskis, Clark St.

Ernest and Babe Carp attended the Illinois-Michigan football game at Memorial Stadium, Champaign, Saturday afternoon.

Joann Chumas, daughter of Mr. and Mrs. Joseph Chumas, Bridgett St., has returned to her studies at Junior High following an absence of three weeks.

Austin Ellsworth was admitted to Lake View Hospital, Saturday, as a medical patient.

Weekend visitors at the home of Mr. and Mrs. Stanley Valantas, Walnut St., were Mr. and Mrs. Ray Norkus and family and Mr. and Mrs. Sam Jett of Thorntown, Ind.

Pvt. Leonard Russian has concluded a 10-day leave with his parents, Mr. and Mrs. Joe Russian, Ellsworth St., and reported for duty at Camp Godon, Ga. He has been stationed at Camp Chassee, Ark., since his enlistment in July.

Miss Pamela Hartman was admitted to Lake View Hospital, Saturday, as a medical patient.

James Marshall was admitted to St. Elizabeth Hospital, Saturday, as a medical patient.

Antonette, Beverly and Fred Serepinas, children of Mr. and Mrs. Tony Serepinas, Brook St., underwent tonsilectomies at St. Elizabeth Hospital last week.

Mr. and Mrs. John Rolinitis were among those in attendance at the Illinois-Michigan football game Saturday.

Mrs. Rose Hecquet is a surgical patient at Lake View Hospital.

Pamela Hartman returned home Tuesday from Lake View Hospital.

Peter Staquet, who is a surgical patient at St. Elizabeth Hospital, is improving.

Weekend visitors at the home of Mr. and Mrs. George Ambrose were Mr. and Mrs. Stanley Abramaitis, Detroit, and Mr. and Mrs. Gus Abramaitis and family, Springfield.

Miss Elnora Bente, nurse at St. Elizabeth Hospital, spent three days in Chicago recently, where she took the State Board examinations.

Walter Suchaczewski returned home Saturday from St. Elizabeth Hospital.

Nancy Hartman was admitted to Lake View Hospital, Friday, as a medical patient.

Mrs. Philippine Dubois, Westville Rt. 1, who has been a medical patient at Lake View Hospital, is improving.

Mr. and Mrs. Gus Bente, Cook St., were Tuesday callers at the home of their daughter and son-in-law, Mr. and Mrs. Eldon Yarbrough, Hoopeston.

Mr. and Mrs. Robert Martin, W. Main St., visited friends in Champaign, Saturday.

Mr. and Mrs. George Coe and family of Dayton, O., are spending a week at the home of Mrs. Coe's parents, Mr. and Mrs. Tony Urasky, Cook St.

Sharon Ann and Ronald Lisick returned home from Lake View Hospital, Friday.

Beverly Jean Serpinas was admitted to St. Elizabeth Hospital for a tonsilectomy.

Visiting at the home of Mr. and Mrs. Alex Mineiko, E. Main St., is Mrs. Alexandra Mazuras of Philadalphia, Pa.

Recent visitors at the home of Mrs. George Slazas, E. Main St., were Mr. and Mrs. Stanley Slazas Sr. of Chicago.

Mr. and Mrs. Francis Murray, Chicago, were weekend visitors at the home of her parents, Mr. and Mrs. Frank Astrosky, Washington Ave.

Miss Norma LeCount was admitted to Lake View Hospital, Saturday, as a surgical patient, and returned home Sunday.

Miss Ethel Stansberry was admitted to Lake View Hospital, Monday, as a medical patient.

Antoinette Serpinas was admitted to St. Elizabeth Hospital for a tonsilectomy.

Anthony Serpinas was a recent tonsilectomy patient at St. Elizabeth Hospital.

Mrs. Effie Ludwig was admitted to Lake View Hospital Wednesday as a medical patient.

Mrs. Joseph Chiaffredo, who has been a medical patient at St. Elizabeth Hospital, is reported fairly good.

Mrs. Helen Moody returned home from Lake View Hospital, Tuesday.

Carlo Zamberletti, who is a surgical patient at St. Elizabeth Hospital, is improving.

Mrs. Leland Sloan and baby returned home Wednesday from St. Elizabeth Hospital.

Mrs. Catherine Delattre is a medical patient at Lake View Hospital.

LIBRARY DONATION

The Westville Public Library Board announces a subscription of $50 by Mr. and Mrs. Joseph Rakausky to the library building fund.

Road at east entrance to Kickapoo State Park completed; extends 2½ miles; will be open to public this week; cost was about $51,000 per mile.

Coming Events

Date, Place

Slovak Political Club meets at 2 p. m. Sunday at St. Procopius Hall.

Westville Tigers play Schlarman High at Danville, Saturday afternoon, at Danville.

Junior High Carnival at Central School, evening of Friday, Nov. 18; public invited.

Bake sale Friday at Vee's Style Shop, sponsored by PTA of Edison School.

High school alumni dance Thanksgiving Eve at old Legion Hall.

Georgetown American Legion Post to hold dance immediately following Westville-Georgetown game on Armistice night; dance to be held in Georgetown Legion Hall.

Annual Westville-Georgetown football classic Friday evening, Nov. 11, at Georgetown.

PTA District Director To Attend Junior Meeting

Junior High PTA will meet at Central School on Wednesday evening, Nov. 9. The meeting will begin at 7:15 o'clock, with Mrs. Maxine Ballard presiding. Mrs. Blanche Timmons of Danville, PTA district director, will be a guest speaker. The program following the business session will include entertainment by Girl Scouts.

Restaurant Man Wins Suit On Refusal to Serve Patron

A jury of four men and eight women in Circuit Court Tuesday afternoon returned a verdict in favor of Elmo Snook, Georgetown restaurant owner, and Eugene Davenport, a former restaurant employe of Mr. Snook, in a damage suit brought by Mrs. Winnie B. Hopper, a Chicago Negress.

Mrs. Hopper asked $500 damages, charging that she suffered embarrassment and humiliation because of a refusal to be served at the Bee Line Cafe, Danville, then owned by Mr. Snook. The case was heard on a continuance before Judge Ben F. Anderson. The jury retired shortly before noon and brought back a verdict in favor of the defendants at about 12:45 p. m.

The defense contended that Mrs. Hopper pounded on a counter with a salt shaker, demanding service and that for this reason she was refused service. Atty. Nelson Willis represented the plaintiff and Atty. Thomas Stifler, the defendants.

Four Westville Students Attending Butler University

(Special to the News)

INDIANAPOLIS—Four students of Westville, Ill., have registered at Butler University for the first semester of the 1949-50 school year, Dr. C. R. Maxam, registrar, announces. They are:

Frank Paul Hutnicke, Rt. 1; Donald Ronald Batrick, 141 Jefferson St.; Raymond S. Darziwikas, 301 Victor St.; and Tony P. Lesko, 321 Clark St.

About 5000 students are enrolled in the day and evening divisions at the Indianapolis school during the present term.

Lithuanian Alliance Plans For Pre-Advent Dance

At a recent meeting of the Lithuanian Roman Catholic Women's Alliance, which was held at Ss. Peter and Paul parish hall, plans were made for a pre-advent dance. The date of the dance will be announced in the near future.

GONGUAR - WINAUSKI

Miss Agatha Winauski will become the bride of Joseph Gonguar at Ss. Peter and Paul Church on Saturday, Nov. 5, at 10 a.m., the Rev. John Paukstis officiating. Soloist will be Mrs. Helen Mellen. A reception for relatives and friends will be held at the parish hall Saturday.

WSCS MEETS AT HOME OF MRS. ATTAN

Members of the Georgetown Methodist Church WSCS met Wednesday for an all-day session at the home of Mrs. Joe Attan, S. State St. Twenty-one members and five guests were present. A covered dish dinner was served at noon, followed by a business meeting. Mrs. Attan's son, T/Sgt. Howard O. Knox, took movies and still pictures of the group. The next meeting will be held at the church on Nov. 16.

REAL ESTATE TRANSFERS

Lot 11, block 2, Kelly's 3rd addition to Westville was transferred from Mr. and Mrs. Harry Chapman to Mr. and Mrs. Simon Ronchetto.

Armstrong District Schools' Band and Vermilion County Rural Chorus entertains more than 1000 veterans of Veterans Administration Hospital, Danville, Sunday afternoon.

Delegates Here For Convention of Two State Lodges

Haymakers, Maud Mullers Meet in Westville

Delegates and visitors from Kewanee, Chicago, Decatur, Bloomington, Champaign, Urbana, Danville, Westville and Greenup, Ind., attended the 41st annual convocation of State Haymakers and the 18th annual joint convocation of Haymakers and Maud Mullers, which was held in Westville last Friday and Saturday.

Separate installation ceremonies were conducted Saturday afternoon by the great Maud, Mrs. Mary Jane Jackson, Westville, and the state chief Haymaker, Leonard Johnson of Kewanee.

The following new officers were installed at Redmen Hall, Mrs. Olive Scott, Chicago, and Mrs. Elizabeth Dalbey, Danville, in charge:

State great Maud, Mrs. Edna McBrayer, Bloomington; great judge, Mrs. Mary Jane Jackson, Westville; great boss driver, Mrs. Elizabeth Park, Sho-Wy-Ki 13, Westville loft; flower committee member, Mrs. Ada Jones, Sho-Wy-Ki 13, Westville loft; great cowboy, Mrs. Isabel Boswell, Westville.

Past great Maud jewels were presented to Mrs. Jackson, Westville, Mrs. Beverly Brownfield, Urbana, and Miss Betty Swank, Danville.

Mayor Charles Byron of Westville delivered the welcome address, and Mrs. Nettie Kluchar, past great Maud, gave the response. Entertainment at Saturday night's joint session consisted of vocal and accordion solos, skits and dancing, in charge of Mrs. Ruth Burcham Howard and Mrs. Eva Schultz, Danville. Convocation committee chairmen were Mr. and Mrs. Ben Jones, Steve Toth and Mrs. Nettie Kluchar.

Steve Toth, Westville, was elected state chief Haymaker; Norwood Brookshier, Westville, vice-chief Haymaker; and collector of straws, Bernard Moretto, Westville, in ceremonies held at the Legion Home.

Westville Is Host To County 8 & 40

The November dinner meeting of the Vermilion county Salon 350 of the 8 and 40 was held in the Westville Congregational Church, Thursday evening. Hostesses were Mesdames Stella Markowski, Mary Dudley, Vi Orlea and Nina Battani.

Junior High Plans Carnival for Nov. 18

The Junior High School Carnival will be held at Central School on the evening of Nov. 18. The public is invited. Proceeds will be used to finance the eighth grade bus trip to Chicago.

St. Mary's Scout Troop Holds Halloween Party

A Hallowe'en party was held at St. Procopius Church hall last week by St. Mary's Girl Scout Troop 1. Twenty-eight Scouts and six committee members were present.

The evening was spent in games, followed by refreshments. Mrs. Anna Slazas, Scout leader, was in charge.

Lt. and Mrs. Gordon Smith of Louisville, Ky., are the parents of a daughter, Cheryl, born on Oct. 24. The mother is the former Mayme Vacketta, daughter of Mr. and Mrs. George Vacketta, S. State St.

Mr. and Mrs. Leland Sloan are the parents of a daughter born Oct. 28 at St. Elizabeth Hospital.

Mr. and Mrs. Francis Franz are the parents of a son born Friday, Oct. 28, at St. Elizabeth Hospital. The mother was formerly Miss Julia Dubois.

PURCHASE DALY HOME

Mr. and Mrs. Edward J. Doney have purchased the late E. F. Daly residence on Oak St., Georgetown, and moved there last week from Goodwine, Ill. Mr. Doney has been employed by the C&EI railroad for the past 35 years. They have four children: Edward, 23, a senior at the University of Illinois and formerly with the U. S. Marines during World War II; Martha, 21, a junior at Illinois State Normal University; Phillip, 19, in his third year of ROTC training at Notre Dame University; and David, 8, at home.

LIONS CLUB TO ATTEND TILTON ANNIVERSARY

The Westville Lions Club will take part in the Tilton Lions Club Charter anniversary celebration Friday evening, Nov. 18.

National Flower Week being observed.

HOMER HISTORICAL SOCIETY

...EDITORIALS...

—★—

Parents and the PTA

The Parent-Teacher Associations have reached such a stage of maturity that a review of their relations to school life can be taken with considerable perspective.

There is no doubt that the cooperation between home and school have been broadened and multiplied many times. The school and the parents thus are being constantly drawn closer together through relations with the PTA.

Mothers and fathers have visited the classrooms as never before since the PTA groups have developed and matured. Before the days of the PTA, it was virtually unknown for parents to take part in the school entertainment programs. The associations thus formed are a link that brings results in better training for the child, in a more wholesome and co-operative home atmosphere as regards the pupils' training. Those parents who are taking an interest in and an active part in the work of the PTA are making a wise investment in time and energy.

A Ratio of Farm Prosperity

The farmer has become something of a scientist, an engineer, a manufacturer and a skilled laborer. Thus, co-operation between agriculture, science and industry has been found to be an excellent parity ratio for farm prosperity.

Such co-operation improved hybrid corn so that farms can raise a billion bushels more per year than with the old grains. It produced tractors, pneumatic tires for tractors, and thus released millions of acres, formerly raising feed for horses and mules, to grow food products for human beings. A market for the farm domestic animals used for motive power, of course, has virtually disappeared. With this disappearing market has gone an important source of fertilizer, but such co-operation as has been shown can produce constantly improved fertilizers, better insecticides and better tools.

What is needed is a scientist to work out the formula, a farmer willing to try it, and an industry able to produce it.

Cold Food in Winter

We are being advised these days by the National Dairy Council and others not to let cold weather dampen the ardor for ice cream. Eating ice cream in cool and cold weather affects the temperature of the human body so slightly that the arguments about ice cream being unwholesome in cold weather are a myth, we are told.

The nutritional and physiological aspects of ice cream were worked out for two years by Dr. Ancel Keys, director of the laboratory for physiological hygiene at the University of Minnesota. He used 16 students as guinea pigs. Following the eating of normal portions of ice cream, two-thirds of a cup, at varying temperatures, internal and skin temperatures were recorded, heart action was checked, x-rays of the stomach were taken and blood samples were analyzed. The differences in the varying temperatures of the mixture did not affect the activity of the stomach nor did the temperature of the body change in a noticeable way.

Consumers tend to shy away from eating ice cream when cold weather begins in October. Figures show a drop of as much as 42.2 percent, compared with the consumption record of the six warm or hot months. Because ice cream is an established food containing essential vitamins for young and old, a cold breeze or zero temperature should not deprive the family household of one of its favorite foods during the colder months of the year.

QUESTIONS AND ANSWERS FOR VETERANS

This is another in a series of questions and answers regarding the rights of ex-servicemen and their families, as answered by Howard Bond, Veterans Employment Representative, Illinois State Employment Service, 220 N. Vermilion St., Danville. In this service, theISES attempts to answer questions most frequently asked by ex-servicemen and

Question—While living in Canada, I converted my National Service Life Insurance to a permanent plan. Now I learn that because of Canadian currency controls, I cannot send enough money out of the country to cover my premiums. What can I do about this?

Answer—There have been a number of similar cases. You should contact the currency control office of the country in which you now reside and if you cannot make a satisfactory arrangement, you should go to the nearest U. S. Consulate and explain your problem.

Question—I am a World War II veteran and would like to know if my wife is entitled to VA hospitalization

Answer—If she is an ex-service woman she will be entitled to hospitalization in her own right, but being the wife of a veteran will not of itself make her eligible for VA hospitalization.

Question—Will the government pay funeral expenses for a World War I veteran who dies of a nonservice-connected disability?

Answer—Funeral expenses, up to $150, will be paid by the government in the death of any World War I veteran discharged under condition other than dishonorable.

Question—My father is supporting a large family. May I claim him as a dependent while I am in training under the GI Bill?

Answer—Dependency will be held to exist if your father does not have an income sufficient to provide reasonable maintenance for himself and members of his family under legal age, or members of his family otherwise dependent by reason of mental or physical incapacity.

STRICTLY BUSINESS by McFeatters

"We find it speeds up our shopping!"

From the State Capital

(Special)

SPRINGFIELD — Cattle on grain feed in Illinois as of Oct. 1 totaled 201,000 head, or about 9 percent fewer than a year ago, and 7 percent less than on July 1 this year, according to state and federal departments of agriculture.

About 272,000 head of stocker and feeder cattle were shipped from western ranges into Illinois during July, August and September. Many of these had not been placed on grain feed by Oct. 1, but were being held on pasture, and will be turned into corn fields as soon as husking is done to help use the heavy amount of down corn that is to be found this season.

Unusually large farm stocks of corn, a rather strong consumer demand for beef, and a trend toward lighter weight cattle are listed as features of the Illinois cattle-feeding situation this fall.

Gov. Stevenson has appointed Mrs. Beatrice S. Spandet of Dwight and State Representative Maude N. Peffers of Aurora as members of the advisory board for the State Training School for Girls at Geneva.

Six other members of the board were appointed earlier in October by the governor.

The state Division of Livestock Industry has warned farmers against losses that may follow the purchase of hogs being peddled in various parts of Illinois by fly-by-night trucker-dealers.

Many of these hogs are said to be diseased. Bringing swine into Illinois from other states without certificates of health is contrary to law.

The Illinois Division of Vocational Rehabilitation is sponsoring a series of regional meetings to discuss on-the job training as an aid to employers and handicapped persons.

Counselors from northern Illinois met Nov. 1 and 2 at Joliet, while those from central counties will convene in Jacksonville, Nov. 8 and 9.

During the current school term, 1759 students have been granted scholarships at the four state teachers' colleges of Illinois, according to Noble J. Puffer, state director of registration and education.

Puffer attributed this record-high number of scholarships to the recent action of the General Assembly in providing additional scholarships for graduates of all four-year Illinois public and parochial high schools. The scholarships granted this term were distributed as follows: Illinois State Normal University, 755; Western Illinois State College, 336; Eastern Illinois State College, 282; Northern Illinois State Teachers College, 386.

J. F. Isakoff, director of the Illinois Legislative Council for the past 10 years, has been chosen as research director for the recently-created "little Hoover commission" to study Illinois government. The commission will submit a report to the General Assembly in 1951, embodying recommendations designed to increase efficiency in state operations.

The "little Hoover commission" is composed of Walter V. Schaefer, chairman; Lieut. Gov. Sherwood Dixon, Speaker Paul Powell, Senators Walker Butler and John J. Parish, Representatives Noble Lee and James J. Ryan, Donald S. Funk and James S. Knowlson. The last two members, together with Schaefer, were appointed by Gov. Stevenson.

If a man has acted right, he has done well, though alone; if wrong, the sanction of all mankind will not justify him.—Fielding.

Wiring? Call **Georgetown Electric**

We'll wire the house, outbuildings, too,
Making them MODERN, good to view,
Just phone TODAY, phone and say:
You want the work done right away!

Georgetown Electric

112 N. Main St. Phone 5101
Georgetown, Ill.

tfM17gwcnp

ROYSTER'S WATCH SHOP

Dependable Watch and Clock Repairing — — —
— — — All Work Guaranteed One Year

Regular Round and Fancy Glass Crystals $1.00
Heavy Rock Glass Crystals $1.50
Fitted in Your Watch While You Wait

Your old watch is worth more money on a new watch at Roysters

Catlin, Ill. :—: :—: Tel. 4111

tf J2 gwcnp

Kennett, Murray & Co.

DANVILLE UNION STOCK YARDS

PHONE 710 . . . . DANVILLE, ILLINOIS

—★—

Buyers of All Classes of

LIVESTOCK

Wm. N. Thompson — Archie Fanyo — Bruce Waldorf

of O 14 gwcnp OEM

FEDERAL LAND BANK

4% Farm Loans

TO BUILD CORN CRIBS — or for any other agricultural purpose

- You Have 20 to 34½ Years to Repay
- Repay Any or All at Any Time—Stop Interest
- No Fees or Commissions

— See or Write —

National Farm Loan Association of Danville

"Owned By Farmers For Farmers"

507 Baum Building -:- -:- -:- Danville, Illinois

N3 gwcp

BENEFIT BY THIS GOOD NEWS COMBINATION

YOUR HOME TOWN PAPER gives you complete, dependable local news. You need to know all that is going on where you live.

But you live also in a WORLD where big events are in the making — events which can mean so much to you, to your job, your home, your future. For constructive reports and interpretations of national and international news, there is no substitute for THE CHRISTIAN SCIENCE MONITOR.

Enjoy the benefits of being best informed—locally, nationally, internationally — with your local paper and The Christian Science Monitor.

LISTEN Tuesday nights over ABC stations to "The Christian Science Monitor Views the News."

And use this coupon today for a special introductory subscription. $1 U. S. Funds

The Christian Science Monitor
One, Norway St., Boston 15, Mass., U.S.A.
Please send me an introductory subscription to The Christian Science Monitor — 26 issues. I enclose $1.

(name)

(address)

(city) (zone) (state)

P87

What was it worth to call the doctor?

That hurried call you made the night of Billy's critical illness cost only a few pennies. But when the doctor arrived so promptly you knew how much that single call was worth.

There are times when nothing means so much and costs so little as a telephone call — even if it's only to say "hello" to someone near and dear.

ILLINOIS BELL TELEPHONE COMPANY

HOMER HISTORICAL SOCIETY

Church Announcements

METHODIST CHURCH
Rev. Carl F. Hass

Sunday Services
Church School, 9:30 a. m. C. V. Crawford, superintendent.
Morning Worship, 10:35 a. m.
Youth Fellowship, Sunday, 6:30
Monthly Meetings
Young Adults, first Wednesday, 7 p. m.
WSCS, fourth Wednesday, 12. Potluck dinner, Fellowship; 2 p. m. Worship, program, business.
Official Board meets second Tuesday of each month.
Suzannah Wesley Circle of WSCS meets fourth Tuesday each month, 7:30 p.m.

McKENDREE and FAIRVIEW
Edward D. Pumphrey, Minister

Fairview
Sunday School 10 a. m. Lloyd Walden, superintendent.
Morning Worship, 11 a. m.
You are invited to worship with us.
McKendree
Morning Worshop, 9:30 a. m.
Sunday School, 10:30 a. m. Mrs. Charles Allen, superintendent.
These hours alternate each week for Fairview and McKendree Churches.

FIRST CHURCH OF CHRIST
Kenneth C. Birch, Minister

Bible School, 9:30 a.m. Ben Edwards, superintendent. Herschel Hughes, assistant superintendent.
Communion and preaching service every Sunday morning at 10:30 and evening at 7.
Prayer meeting and Bible Study, Wednesday, at 7:30 p.m.; Choir practice, 8:15 p.m.
Loyal Workers, each Wednesday.
Gleaners meet the third Thursday of each month.
Live Wire Class meets first Friday.
Truth Seekers Class, third Friday, 7:30 p.m.

THE CHURCH OF CHRIST AT PLEASANT MOUND
D. M. Mathis, Minister

Bible Study, 10 a. m.
Worship Services, 11 a. m.
Preaching third Sunday of each month, 11 a.m. and 7 p.m.
A cordial invitation is extended to all.

CUMBERLAND PRESBYTERIAN CHURCH
Rev. Minnie Sanders
Cor. Guy Ave. and Frazier Sts.
Sunday School, 9:30 a.m.
Sunday Services, 10:45 a.m. and 7:30 p.m.
Junior Endeavor, 6:00 to 7:00 p.m.
Wednesday Prayer Service, 7:30 p. m.
Notice change in time for evening service.

LIBERTY

CUMBERLAND PRESBYTERIAN CHURCH
Rev. Stanton Lawyer, Pastor
Willis Bouton, Superintendent
Sunday School, 10 a. m., every Sunday morning.
Sunday services, first and third Sundays, 11 a.m. and 7:30 p.m.

FRIENDS CHURCH
Russell Burkett, Pastor

Bible School, 9:30 a.m., Joe Lewis, superintendent.
Morning Worship, 10:30 a. m., Yvonne Jones, Choir director.
Christian Endeavor, 6:00 p. m.
Wednesday prayer service 7:00 p. m.
Women's Society, the third Tuesday of each month.
Western Churchmen's supper, first Thursday of each month, at 6:30 p.m.

ELWOOD FRIENDS CHURCH
Esther Downs, Pastor

Bible School, 9:30 a. m., Chas. G. Haworth, superintendent.
Morning worship 10:30 a. m.
Evening service, 7:30 p. m.
Prayer service Wednesday at 7:30 p. m.
Missionary meeting, third Thursday, beginning at 2 p. m.

NAZARENE CHURCH
Rev. George H. D. Reader, Pastor

Sunday School, 9:30 a. m.
Morning Preaching, 10:45 a. m.
N.Y.P.S., 6:30 p. m.
Juniors, 6:30 p. m.
Preaching Service, 7:30 p. m.
Cottage Prayer Meeting, Tuesday, 7:30 p. m.
Prayer meeting Thursday, 7:30 p. m., at the church.
W.F.M.S., First Wednesday of each month, 2:00 p. m.
Y.W.F.M.S. Second Friday 7:30 p. m.

ST. ISAAC JOGUES CHURCH
Rev. Stanley Majka, M. S.

W. 7th St., Phone 4081
Sunday Masses, 8:00 and 10 a. m.
Special instruction, Children, Sunday at 11 a. m.
Confessions, Saturday, 5 and 7 p. m.

NAZARENE CHURCH
Olivet
Rev. U. B. Arnold, Minister

"The Friendly Church by the Side of the Road."
Sunday Services
Sunday School, 9:30 a. m., Myron Walker, superintendent.
Morning Worship, 10:45.
NYPS, 6 p. m., Mrs. Myron Walker, president.
Evening service, 7 p. m.
Prayer Meetings
Mid-week Service, Wednesday 7:30 p. m.
Victory Prayer Meeting, Thursday, 9:30 a. m.
WFMS, the first Wednesday evening in the month, 7:30 at church.

THE FIRST CHURCH OF GOD
1301 N. Main Street
Rev. C. F. Thomas, Pastor
R. W. Harrison, Supt.

Church School, 9:45 a. m.
Morning Worship, 11 a. m.
Youth Fellowship, 6 p. m.
Evening Worship, 7:45 p. m.
Bible Class, Monday, 8 p. m.
Mid-Week Prayer meeting, Tuesday, 8 p. m.

CATLIN CHURCH NOTES
CHURCH OF CHRIST

Bible School, 9:30 a. m., Charles McGee Jr., superintendent.
Morning Worship and Communion at 10:30.
Christian Endeavor, 6 p. m.
Evening Services, 7 p. m.

METHODIST CHURCH
Church School, 9:45 a. m.
Morning Worship, 10:45 a. m.
Epworth League, 6:30 p. m.
Evening Worship, 7:30 p. m.

INDIANOLA CHURCH NOTES
BAPTIST CHURCH

Morning Worship, 9:30 a. m.
Bible School, 10:10 a. m. Charles Jordan, superintendent.

METHODIST CHURCH
Rev. Harry W. Nehrig
Victor Current, Supt.
Worship Services every two weeks at 11 a. m.
Bible School, 10 a. m.

CHURCH OF CHRIST
Bible School and Lord's Supper every Sunday, 10 a. m. S. O. Jordan, superinttendent.
Missionary meeting after Bible School on second Sunday of each month.

WESTVILLE CHURCH NOTES

ST. MARY'S CHURCH
Father J. L. Seisel
Dial 2621
Sunday Mass, 7:30 and 9:30 a. m.
Catechism Instructions every Saturday morning.
Weekday Mass, unless otherwise announced, 7:30 a. m.

STS. PETER AND PAUL'S
Rev. John P. Paukstis
Sunday Mass, 8 and 10 a. m.
Weekday Mass, 7:30 a. m.
First Friday of the month evening services 7 p. m.
Catechism instructions every Sat- 9 a. m.

ST. PROCOPIUS
Rev. V. Liss, M. S.
Sunday Mass, 8:20, 9:40.
Week day Masses, 8:00 a. m.

HOLY CROSS CHURCH
Rt. Rev. Z. K. Vipartas, D. D.
Dial 3421
Sunday Morning Mass, 9:30 and 10.
Every day Mass, 8 o'clock.

CONGREGATIONAL CHURCH
Rev. C. R. Dierlamm, Pastor
Dial 2246
Sunday School, 9:30 a. m.
Worship Service, 10:15 a. m.
Christian Endeavor, 6 p. m.
Choir practice, Thursday nights.
Boy Scouts, Monday nights.

KELLYVILLE
BETHLEHEM BAPTIST CHURCH
Rev. S. M. Bates, Pastor
Sunday School, 9:30 a. m.
Service at 11 a. m.
B.Y.P.U., 6 p. m.
Evening Service, 8 p. m.

Georgetown Locals . . .

W. C. Dukes and daughter, Mrs. Fan Bennett, and granddaughter, Miss Marianne Dukes, picnicked at Turkey Run, Sunday. Mr. and Mrs. Ben Utterback joined them at Wingate, Ind.

Mr. and Mrs. Charles Dukes spent the weekend in Bloomington, Ind., attending the Wisconsin-Indiana University football game.

Mr. and Mrs. Paul Frazier spent the weekend in Columbus, Ind., with their son, Paul Richard Frazier, who is employed at the Hinkle Music House.

Mr. and Mrs. Claude Galyen are in Hoboken, N. J., where they plan to spend two weeks with their son, John, and family.

Several members of the Skyline Motorcycle Club went to Hoopeston, Saturday, to attend a Halloween party at the home of Mr. and Mrs. Russell Cowan. Those present from here were Mr. and Mrs. Harry Debarba, Mr. and Mrs. Sam Parke and Philip Cook and Bill Mahoney.

Walter Munn has returned from the Veterans Administration Hospital and is doing nicely.

Mr. and Mrs. Richard Parke attended the Illinois-Michigan football game at Champaign, Saturday.

Mrs. Wilma Manning returned home from Lake View Hospital, Thursday.

SAVE FUEL
Warp's
WINDOW MATERIALS
Hold in Heat
Keep Out Cold
Cheaper than glass — make your own
STORM DOORS & WINDOWS
— PORCH ENCLOSURES
Cut with Shears and tack on
WE HAVE THE GENUINE
Bennett Lumber Co.
Tel. 4321
Georgetown, Ill.

FRASER
Farm Management Service
Agricultural Service
SOIL TESTING - SPRAYING
FERTILIZERS
Let me show you how to Increase your yield to compensate for lower prices. Call or Write me Today!
A. EVAN FRASER
Tel. 5031 126 Delaware Ave.
Westville, Ill.
tfM17gwcp

CLEAN-UP and PAINT-UP!
- Painting Interior and Exterior
- Decorating
- Paper Hanging
- Wallpaper Removed

Insured Workmen
Insured Property and Liability
— FREE ESTIMATES —
A. L. DENMAN
Tel. 1366 830 Johnson St.
Danville
ASO gwcnp

SATURDAY SPECIAL
All Day Until 9 P. M.
Men's Rubber Heels 48c
Ladies' Tap Lifts 18c
Boys', Girls' R. Heels 48c
— While U Wait —
Bring This Coupon
SINGLETON SHOE SHOP
134 E. Main St.
Danville, Ill.
tf S29-O6-13 gwcp

30% FLORIDA ROCK PHOSPHATE
$8 Per Ton Carload Lots Plus Freight
ORDER NOW FOR FALL DELIVERY
ROBERT PUGH
Tel. Ridgefarm - 3651
ALVIN A. NEUBERT
Tel. Georgetown - 3858
JAS gwcp

J. K. GALBREATH
GROCERIES — FRUITS
— VEGETABLES —
Flour of Finest Quality
REASONABLE PRICES
DIAL - 4171

PLUMBING and HEATING
— see —
BERT O. CALLAHAN
Phone 2881 210 S. Main St.
GEORGETOWN, ILL.

Troxel Farm Market
NU-MAID
Table Grade
Margarine ---------- 31c
— SPECIAL —
All Apples . . . . . bu. 79c
Jonathan, Maiden Blush
Mackintosh, etc.
No. 1 Wisconsin Cobblers
Keepers . . . . 100 lbs. $2.98
FRYERS at All Times
Ready for the Skillet
1111 N. Main St. Tel. 5306
FREE DELIVERY

TESTA MOTOR SALES
FORD SALES & SERVICE
Chicago Motor Club Station
Tel. - 3231 205 S. Main St.

Voice Teacher
Mrs. Herbert Drews Jr.
208 S. Virginia Phone 3123
Old Italian Method
Danville, Illinois
O20-N24 gwcnp

FOR FUNERAL AND AMBULANCE SERVICE
DIAL - 4121
If no answer Dial 2471
MEMBER OF
Associated FUNERAL DIRECTORS Service
SERVING NATION-WIDE
Wire or Phone Us for Instructions
Reverse Charges
HOUGHTON FUNERAL HOME

Delicious, Fresh Home-made
BREADS and PASTRIES
PARKE'S BAKERY
Open 7 A. M. to 6 P. M.
ALL DAY
206 S. Main Georgetown, Ill.

FRESH WABASH
CATFISH
EVERY FRIDAY
SUNSET INN
1102 NORTH MAIN STREET
GEORGETOWN
J16 Jy14 gwcnp

MEADOW GOLD DAIRY
Phone 2200
or
Call at Your Grocer

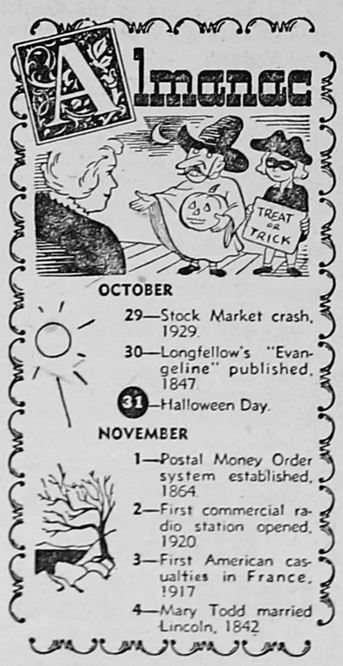

Insure With
B. F. HENDERSON
Dial 2251 - 4531

HIBERLY INSURANCE AGENCY
FRED D. HIBERLY
JOHN A. HIBERLY
Including fire, windstorm, hail, automobile insurance—any kind that's written—hospitalization insurance, farmers' liability insurance, which covers damage by tractors, livestock damage, personal liability and property damage of all kinds.
Protection up to $5,000 and $10,000 on farm hands.
414 North Main Street
GEORGETOWN, ILLINOIS

Headquarters for —
WALL PAPER — SCHOOL SUPPLIES — NOTIONS
TERRELL & DINSMORE
We Appreciate Your Patronage

CHRISTIAN SCIENCE CHURCHES

The subject of the Lesson-Sermon in all Churches of Christ, Scientist, on Sunday, November 6, will be:

"ADAM AND FALLEN MAN"

The Golden Text is:

"Awake thou that sleepest, and arise from the dead, and Christ shall give thee light" (Eph 5:14).

Among the citations which comprise the Lesson-Sermon, the following are from the Bible:

"The righteousness of the perfect shall direct his way: but the wicked shall fall by his own wickedness. The righteousness of the upright shall deliver them: but transgressors shall be taken in their own naughtiness. . . . Study to shew thyself approved unto God, a workman that needeth not to be ashamed, rightly dividing the word of truth" (Prov. 11: 5,6; II Tim. 2: 15).

The Lesson-Sermon also includes the following passages from the Christian Science textbook, "Science and Health with Key to the Scriptures" by Mary Baker Eddy:

"The standard of perfection was originally God and man. Has God taken down His own standard, and has man fallen? . . . God is the creator of man, and, the divine Principle of man remaining perfect, the divine idea or reflection, man, remains perfect. Man is the expression of God's being. . . . The relations of God and man, divine Principle and idea, are indestructible in Science; and Science knows no lapse from nor return to harmony, but holds the divine order or spiritual law, in which God and all that He creates are perfect and eternal, to have remained unchanged in its eternal history (p. 470).

Chuk-lets

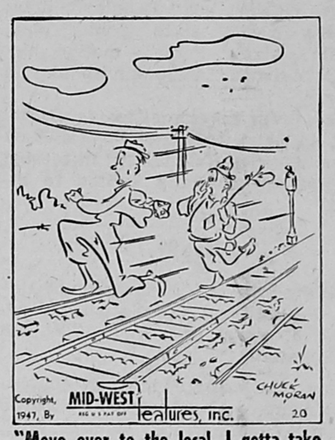

"Move over to the local, I gotta take on some water at this next station."

It's Gonna Get Cold Outside
Have Your Car Winterized
SAVE YOUR TIRES!
We Are Especially Equipped For
BALANCING WHEELS
CHANTOS STANDARD SERVICE
LUBRICATION GAS - OIL
STANDARD SERVICE
ATLAS TIRES and BATTERIES
MUFFLERS — TAILPIPES
Phone 3101 GEORGETOWN - ILLINOIS Phone 3101

SMITH RADIO SERVICE
C. E. "Red" Smith, Mgr.
COMPLETE RADIO SERVICE & PARTS
24-Hr. Service—18 Yrs. Experience
206 S. Main St. Telephone 7081
Georgetown
J2-9 gwcp

Nursing Home VACANCIES
One of the finest nursing homes in this part of the country. All new equipment, hospital beds with innerspring mattresses, oxygen, etc.
We take any kind of patients, both ambulatory and bedridden. Patients receive the same service as hospitals except surgery.
24 hour nursing service supervised by a registered nurse.
Open for inspection at all times.
For Reference
Call or Write
St. Marys Hospital
Kankakee, Ill.
FOR INFORMATION CALL OR WRITE
HAVEN of REST
NURSING HOME
Beaverville, Ill. Phone 31

POPCORN
Wholesale Dealers In Popcorn and Supplies
J. W. (Chick) Hale
116 S. State, Westville, Ill.
Jy28-Au4-11-18 gwcnp

GEORGETOWN THEATER
THUR., FRI., SAT.
Nov. 3-4-5
"Riders of the Whistling Pines"
With GENE AUTRY
— Also —
"The Big Punch"
With WAYNE MORRIS
SUNDAY, MONDAY,
Matinee Sun. 1:30 P.M.
Nov. 6-7
Matinee Sun., 1:30 P.M.
'South of St. Louis'
With JOEL McCREA
— Also —
"Wallflower"
With JAIIS PAIGE
Tuesdays and Wednesdays
Nov. 8-9
"You're A Sweetheart"
With ALICE FAYE
— Also —
"They Drive By Night"
With GEORGE RAFT

FREE
Furnace inspection. Expert repair work on any make of furnace. Cost based on labor and materials used. Phone or write today.

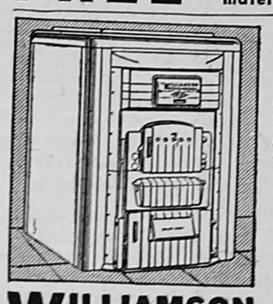

"Bedrooms Warm"
The Williamson Heater Company:
"We never could get our bedrooms warm but since we have the New Williamson Tripl-ife All-Fuel Furnace every room in our home is evenly heated. Thanks for telling us about your advanced thinking on modern heating methods."
Signed—Peter Magorian, Illinois
This ALL-FUEL Furnace Burns Gas, Oil, Coke or Coal
WILLIAMSON
NEW TRIPL-IFE ALL-FUEL FURNACE
Georgetown Heating Co.
Tel. 2601 105 E. 8th St.

HOMER HISTORICAL SOCIETY

THE WESTVILLE NEWS
FOUNDED OCTOBER 2, 1930

PUBLISHED EVERY FRIDAY
FRED B. PLETCHER, Publisher

Entered as second class mail matter at the office at Georgetown, Illinois, Oct. 2, 1930, under the act of March 3, 1879.

One Year in advance $1.50
One Year (outside Westville) 2.50
Six Months in advance 1.00
Three Months in advance ..... .75
Single Copies, each ..... .05

Funeral Thursday For Mrs. Bennett; Was Old Resident

Funeral services for Mrs. Eva Bennett, 63, Central Park Rt. 4, and formerly of Westville, who died of a heart attack early Tuesday, Nov. 1, at her home, were held Thursday at the Brookshier Funeral Home. Burial was in Sunset Memorial Park, Danville.

Mrs. Bennett lived most of her life in the Westville and Central Park communities. She was born Dec. 4, 1885, in Brussels, Belgium, daughter of Camille and Marie Weccele, and was married Dec. 31, 1919, to Dennis Bennett, who is field representative of the U. C. Workers' District 50, United Mine Workers of America. She was a member of the VFW Post 728 Auxiliary.

Surviving also are two brothers, Firmin and Emile Weccle; and two sisters, Mrs. Rosa Barton and Mrs. Pauline Falconio.

Mrs. Mary Wasko, Former Resident, Passes at 64

Mrs. Mary Wasko, 64, of All Friends, Ark., a former Georgetown resident and mother of Frank Wasko of the Fazio Department Store, Georgetown, died at 11 p.m. Friday, Oct. 28, at Providence Hospital, Detroit, Mich. She had been visiting in Georgetown and had gone to Detroit to attend the wedding of her daughter, Anna. Death was due to a cerebral hemorrhage.

Mrs. Wasko was born in Hungary, May 28, 1885, a daughter of Michael an Mary Begonyi Chantos. In 1901 she was married to Frank Wasko. They were the parents of 18 children, two daughters and a son having preceded her in death.

Surviving is the husband of All Friends, Ark.; six daughters, Mrs. Julia Morgan and Mrs. Mary Boros of Toledo, Oreg., Mrs. Frances Juszczyk, Victoria, B.C., Elizabeth and Anna Wasko of Detroit; nine sons, Frank of Georgetown, Louis of Dearborn, Mich., Joseph, John, George and Gregory of Buhil, Idaho, Servac of Jetmore, Kans., and Stephen and Theodore of All Friends, Ark. There are 23 grandchildren; four brothers, Joseph and John Chantos of Georgetown, Michael and Stephen Chantos of Hegeler; other relatives and friends.

The family lived in Georgetown until 1913.

The body was brought to the Houghton Funeral Home, Tuesday, where Rosary was recited Tuesday night, in charge of the Rev. Stanley Majka of the St. Isaac Jogues Church. Burial was at 9 a.m. Wednesday at Ss. Peter and Paul cemetery, near Westville. A church service was held in Detroit.

400 Children Attend Free Halloween Wiener Roast

About 400 children of grade school age responded to the invitation of A. C. (Red) Troxel of Georgetown for a free wiener and marshmallow roast at the Georgetown Fairgrounds, Halloween night.

Mr. Troxel, who is the owner of Troxel's Farm Market, extended the invitation to the children through the schools and the press several weeks ago. The children consumed some 160 pounds of wieners, about 1500 buns, 400 half pints of chocolate milk and several dozen boxes of marshmallows.

Several teachers of the grade schools and Junior High School, with Supt. Ralph Miller, and members of the Sad Sacks No. 47 and Auxiliary assisted Mr. Troxel in the serving.

Huge logs were placed end to end in about the center of the Fairgrounds, running almost the entire width of the grounds, which were set afire by small stacks of kindling wood. From these glowing embers came the toothsome sandwiches and toasted marshmallows. A crisp night air whetted appetites to the breaking point, and there was much merriment under the brilliant moon of one of the chilliest nights of the fall season.

Most of the youngsters were in costume, which added to the evening's festivities. Returning home, a few of them could not resist some mischief, but it was greatly reduced by the party.

AUTO OVERTURNS ON STATE ROUTE 1

John Johnson, 22, and Mark Smith, 21, both of Danville Rt. 6, were injured early Sunday when an auto, driven by Smith, went out of control and overturned on Rt. 1 south of Georgetown.

Johnson suffered bruises of the face, head, chest and right arm and Smith had bruises of the face and head abrasions. Both were taken to Lake View Hospital for treatment and were dismissed. The car was badly damaged.

Mrs. Effie Ludwig Passes at 75; Was Native of Scotland

Mrs. Effie Ludwig, 75, of 211 E. Main St., Westville, died at 4:45 p.m. Tuesday, Nov. 1, at Lake View Hospital, Danville. She had been ill several years.

Mrs. Ludwig was born Nov. 19, 1874, in Scotland, daughter of Edgar and Elizabeth Ritchie Karral, and came here 73 years ago. She was preceded in death by her husband, William Ludwig; a son, Herman, and two brothers.

Surviving are her daughter, Mrs. Joe Lugoski of Westville, with whom she made her home; four sisters, Mrs. Ella Stevens, Westville, Mrs. Elizabeth Matthews, Gary, Ind., and Mrs. Anna Snyder and Mrs. Frances Smith, Danville; and one grandchild.

Funeral services were at 2 p.m. Friday, Nov. 4, at the residence, with Rev. C. E. Smith officiating. Burial in Greenwood cemetery with Urbas Funeral Home in charge of arrangements.

Georgetown High School Picked For Music Course Experiment

Georgetown High School has been selected as one of three schools in the state for a development project in music as part of the Illinois Secondary School Curriculum Program, according to word received in the last few days by Principal George Kriviskey and members of the High School Board of Education.

Information received there is that the only other two schools in the state thus selected are the Bloomington and Springfield High Schools.

Help will be provided by the state Department of Public Instruction for developing an ideal music program for a Class C high school (150 to 300 students). Leaders in the field of music education will be available as consultants.

The Georgetown High School has been under consideration for several months. Several conferences have been held concerning this project, both in Georgetown and Urbana. Raymon Houghton, president of the High School Board of Education, Mr. Kriviskey and G. Jack Schuler, high school music instructor, have been present at these conferences, along with Dr. C. W. Sanford, professor of education of the University of Illinois and also chairman of the Illinois Secondary School Curriculum Program, and Prof. Paul Painter, head of the Music Extension Department of the University of Illinois.

Wingard Club Meets Friday Evening

The Wingard Community Club will meet at Wingard School at 8 p.m. Friday, Nov. 4. The meeting date was changed to one week earlier so as not to conflict with the Georgetown-Westville football game of the night of Nov. 11.

The program is to be given by students of the upper grades, and is as follows: Songs, Piatt sisters; "The Four Leaf Clover," by Hilah Sanders; "A Ship," by Phyllis Pearson; play, "That Bad Report Card"; song, Hilah Sanders and Connie Lee Piatt; pantomime reading lesson by the fifth grade; clarinet solo, Ronnie Crippin; reading lesson, sixth grade; play, "Americanizing Peter"; motion picture, "Arizona," a 30-minute film in color.

The progrom committee is Carrol Sprouls, Shirley Michael, Phyllis Pearson and Violet Noggle. All interested persons are cordially invited to attend.

. . . Briefs

Thirty-fifth annual meeting of Illinois Agricultural Association and associated companies Nov. 14-17 at Hotel Sherman, Chicago.

Fire, which started in an unoccupied apartment on second floor, destroyed a tavern building in N. Main St. business district at Paris, Ill., Tuesday; damage estimated at $10,000.

William G. Stratton of Morris, Ill., state treasurer in 1943-45 and former Congressman-at-large in Illinois, announces candidacy for state treasurer.

Frederick L. Heckler, 33, Illinois Power Co. lineman, electrocuted Monday afternoon while working with crew in removing abandoned street lighting circuit which has been rebuilt; in pulling a dead wire from a pole, it came in contact with 4000-volt feeder circuit above; Eli Mariage was a member of crew.

Danville City Commission passes ordinance which permits increases in taxicab fares as long hauls and permits a 10-cent charge for each four minutes of waiting time.

Danville City Commission refers to corporation counsel a contract signed with Wabash railroad for another city parking lot adjacent to Wabash station on E. Main St., Danville.

True wisdom is to know what is best worth knowing, and to do what is best worth doing.—Humphrey.

Divine Providence has granted this gift to man, that those things which are honest are also the most advantageous.—Quintilian.

The aim of education should be to convert the mind into a living fountain, and not a reservoir. That which is filled by merely pumping in, will be emptied by pumping out.—John M. Mason.

Georgetown Briefs

Georgetown High School's Freshman-Sophomore football offensive has been in high gear the last several days, rolling up 80 points to 13 for opponents in the last two games. The team beat Urbana High School's Frosh-Soph team 33-7 Saturday and Oakwood High's reserves 47 to 7 Monday afternoon.

Snook's Cafe opens Thursday after closing of several days for cleaning and re-decorating.

Legion Post to have dance in new section of Legion Hall Friday night, Nov. 11, immediately following Westville-Georgetown football game; tickets now on sale; public invited.

The following statement has been issued by Omer R. East of the Indiailla Canning Co.:

The benefit fund deposited in the Georgetown First National Bank, Nov. 6, 1947, by employes of the Indiailla Canning Co. and Mr. and Mrs. O. R. East, in the amount of $146, has been used as follows: $59.28 for reflectors for Georgetown children's bicycles. A total of 149 bicycles were equipped with reflectors following the first shipment in October. The remaining bicycles will be equipped Saturday, Nov. 5, as the second order of reflectors has arrived. All Georgetown children who have not received reflectors may bring their bicycles to the canning factory Saturday, Nov. 5. The Am-Vets will help with the installation. The remainder of the funds in the amount of $86.63, was mailed by check at the Georgetown postoffice to the Polio fund on Nov. 1.

—Omer R. East.

Commander John Stanton of Dornblazer Post, American Legion, announces that the Post will hold a dance in the new section of Legion Hall on Friday night, Nov. 11, immediately following the Georgetown-Westville football classic. The hours of the dance will be from 10 p.m. to 1 o'clock.

A cordial invitation is extended to all war veterans, students and the general public. The new addition to Legion Hall has been redecorated, and the floor is being sanded and refinished. Advance sales of tickets will be 60c per person, and the price at the door will be 75c per person. Tickets will be on sale at Blayney's Drug Store and Snook's Cafe.

Commander Stanton announces that the north door, between the Grab-It-Here Store and Simons' Shoe Repair, will be used as the main entrance that night. The east entrance will not be used. If the event is well patronized, the Post plans to have a series of these dances.

Plans are being made by officers and members of Dornblazer Post, American Legion, for Armistice Day ceremonies at the municipal flag staff on the Georgetown Public Square at 11 a.m. Friday, Nov. 11.

Included in the ceremonies will be a rifle salute, raising of the flag and Taps.

Mr. and Mrs. Riley Smith attended the football game at Quincy College, Quincy, Ill., last Saturday afternoon and saw their son, Dale, a halfback on the Quincy team, play a brilliant game in which Quincy defeated Parsons College, Fairfield, Ia., by a score of 31-1.

Dale made sevral sensational runs and executed five key blocks during the game.

The Quincy College team is coached by Max Wenskunas, former Georgetown High School player and later captain of the University of Illinois football squad.

Through the prompt response of the Georgetown Fire Department more serious damage was prevented when fire of undetermined origin broke out about 4:30 p.m. Thursday at the Steve Mikel home on Oak St.

Two bedrooms were badly damaged by the flames and a third was damaged by smoke and water. All of the children's clothing was consumed except that being worn and on the clothesline. The total loss amounted to about $1500, which was partially covered by insurance. The dwelling was newly built.

Mrs. Mikel was just returning home from work when she saw smoke pouring out of the home. She is employed in the fur department of the Paul S. Millikin Co. Mr. Mikel is employed at General Motors.

At the fourth meeting of the Georgetown Business Club, Tuesday evening, in Legion Hall, plans were discussed for Christmas holiday entertainment for the children of the community, which may include a free show at the Georgetown Theater.

The plans include special attractions also by various business houses. A committee of three was appointed by Jack Sanders, president pro tem, to work with the Am-Vets and the American Legion Posts and to draw up plans for the Christmas celebration. Other organizations are invited to join in the movement. The Business Club committee consists of C. C. Mitchell, Dow A. Crawford and Hugh Sanders.

Last Thursday, Oct. 27, Mr. and Mrs. B. C. Richie, well known Georgetown couple, observed their 63rd wedding anniversary. They had planned to make the day one of simple, quiet observance this year, but they received many happy surprises from friends and relatives.

Mr. and Mrs. Richie both appreciate the remembrances of their many friends.

The Frazier PTA cleared $50 on the bake sale held Saturday at the Western Auto Association Store. The proceeds will be used for the hot lunch program.

The organization wishes to thank all who donated the delicious pies, cakes, cookies, rolls and candies.

Mr. and Mrs. Dominic Giovanini of Clinton, Ind., are guests of Mr. and Mrs. Frank Bonomo.

A mass meeting of war veterans of the Georgetown area will be held Monday evening, Nov. 14, for an address by O. K. Shaffer, service officer of the Illinois Veterans Commission.

The meeting will be held in Legion Hall under auspices of the Georgetown American Legion Post, but all veterans, members of the Am-Vets Post, other veterans' organizations, and former service men and women who are not enrolled in veterans' organizations, are cordially invited to be present.

In order to get early inspections completed on the newly purchased pumper truck of the Georgetown Fire Department, Ald. Riley Smith, who also is fire chief, plans to make a trip with the fire truck to Ludlow, Ill., it was announced at the meeting of city council Tuesday night. He will be accompanied by Harry Dinsmore of the Fire Department.

At Ludlow, which is near Rantoul, inspectors of the Illinois Inspection Bureau and the National Board of Underwriters will give the new equipment a three-hour inspection. They will be there for other inspection work Friday. Ald. Smith stated that otherwise about five weeks would elapse before the inspectors could make the trip to Georgetown to approve the equipment.

It was agreed by Mayor Rucker and the council that some light equipment on the old pumper truck, which will not be serviceable on the new truck, is to be sold and also turned in as a credit allowance on the new equipment to the Fire Fighter Truck Co., Rock Island.

God has endowed man with inalienable rights, among which are self-government, reason and conscience.—Mary Baker Eddy.

Made ESPECIALLY For KIDDIES' CHEST COLDS
to relieve coughs—aching muscles
There's a special Child's *Mild* Musterole made for kiddies' tender skin. Musterole not only gives speedy relief but it breaks up congestion in upper bronchial tubes, nose and throat. Just rub it on chest, throat and back.
Child's Mild MUSTEROLE

No Other Rub Acts Faster In CHEST COLDS
to relieve coughs—aching muscles
Musterole not only brings fast relief but its great pain-relieving medication breaks up congestion in upper bronchial tubes. Musterole offers ALL the benefits of a mustard plaster without the bother of making one. Just rub it on chest, throat and back.
RUB ON MUSTEROLE

MINERALS
— and —
Protein Concentrates
Call or Write—
BOB LEVIS
CATLIN, ILL. PHONE 3047
O6-13 gwcnp

IN CANS or BOTTLES
YOUR FRIENDS
WILL RECOMMEND
Hyde Park Beer
Local Distributor
Danville, Ill.
RUDY OVERSTOLZ

SATURDAY SPECIALS
MICHIGAN JONATHAN APPLES . . . 4 lbs. for 25c
TOKAY GRAPES . . . . . lb. 10c
OYSTERS . . . . . pint 65c
RED POTATOES . . . . . 10 lbs. 29c
100 lb. bag $2.69
MARHOEFER SKINLESS FRANKS . . . . . lb. 49c
SLAB BACON, Whole or Half . . . . . lb. 49c
PURE HAMBURGER . . . . . lb. 49c
CHUCK ROAST . . . . . lb. 55c
Wyer's FOOD MARKET
209 S. MAIN • GEORGETOWN, ILL.

✓ more for your money!
✓ check the facts!
✓ see how much more you get in a
✓ Kaiser

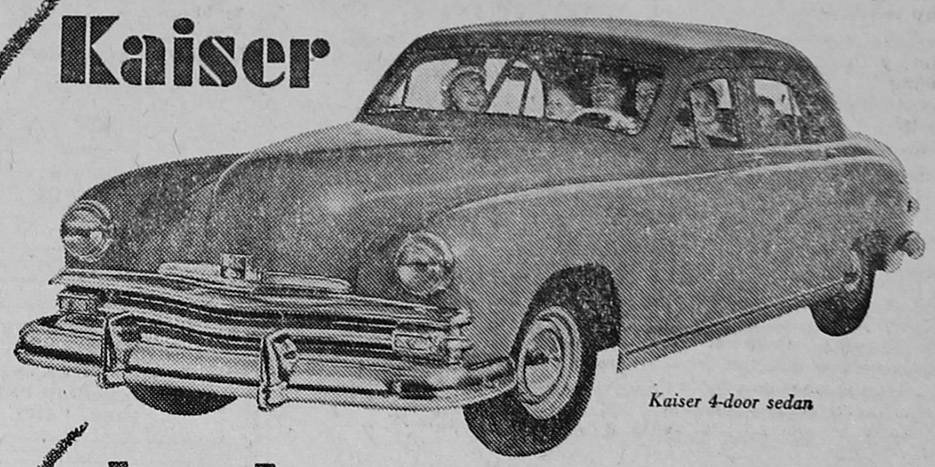
Kaiser 4-door sedan

✓ check the facts!

Can you afford to let habit or tradition govern your choice of such an important purchase as an automobile? *Shop around and find out which car gives you most for your money!* You'll find that in its price class, Kaiser gives you more... *much more*...in all the features that contribute to long life, economy of operation, brilliant modern performance and down-right comfort! Use this check-list, and compare the Kaiser, point for point and dimension for dimension, with any other car at anywhere near Kaiser's modest price!

Clip this check-list . . . compare them all before you buy any car at any price.

Kaiser gives you: ✓Wheelbase 123½ in. ✓Total seating space, 10 ft. 4½ in. ✓Luggage compartment space 27.5 cubic ft. ✓175.7 sq. in. brake lining area. ✓Compression ratio 7.3-to-1. ✓Electro-plated controlled expansion pistons. ✓Rotating Silichrome steel exhaust valves. ✓External oil filter standard equipment. ✓53" 8-leaf rear springs with V-mounted airplane-type shock absorbers. ✓.442 h.p. per cu. in. displacement in big Thunderhead engine. ✓Centerpoint steering. ✓Midship transmission bearing.

Ask your Kaiser-Frazer dealer for a demonstration today! ©KAISER-FRAZER SALES CORP., WILLOW RUN, MICH.

DAMILANO MOTOR SALES—120 S. State St.—Phone 4801—Westville

HOMER HISTORICAL SOCIETY

Only Drastic Action Can Stop Spending, Conference Is Told

By L. H. SIMERL
Dept. of Agricultural Economics, College of Agriculture, University of Illinois

The annual Illinois Bankers' Conference was held here at the University last week. We thought you might like to know some of the main points, so we took a few notes and will pass them along to you.

John Langum, vice-president of the Federal Reserve Bank of Chicago, said that we have gone through a series of "financial revolutions" during the past 30 years. He pointed out that the national debt after World War I was 30 billion dollars, but now it is up to 252 billion.

Uncle Sam will spend 46 to 47 billion dollars this fiscal year and will run into the red by 4 to 6 billion dollars. Expenditures will be still greater in the next fiscal year unless something drastic is done to prevent it. We are progressively socializing our economy by taking more and more of private income for taxes and public spending. On the other hand, it is doubtful whether our private enterprise system and our democratic form of government could withstand another long period of excessive unemployment.

O. B. Jesness, head of the Department of Agricultural Economics at the University of Minnesota, talked on agricultural policies. He said that the prices of farm products went up more than prices of some other things during the wartime inflation. Therefore, farmers expected some decline in prices and income, but they are asking why they should be the only group to take a cut.

He raised a question as to who is the farmer's real friend. Is it someone who promises and urges the highest public assistance to farmers? Or is it someone who urges moderation in the use of price supports and warns of the danger of government controls that always accompany government aid.

Jesness listed four undesirable results of high price supports: (1) the accumulation of excessive stocks; (2) the imposition of production and marketing controls; (3) the bidding of high prices into level values; (4) conflict with our national neighbors. (Consumers in other countries object to high prices, while producers object to dumping at prices lower than those in our own country.)

Farmers should have a stop-loss protection against forces of depression which they do not produce and the effects of which they cannot escape. However, the real solution to this problem does not lie in farm price supports or farm income subsidies. It lies in maintaining a high level of industrial production and consumer buying power.

O. C. Stine, top price economist with the Bureau of Agricultural Economics in Washington, forecast moderately lower prices in 1950. He expects high incomes in the U. S. to maintain a strong domestic demand while ECA loans provide good export markets. However, the recovery of agricultural production in Europe and continued high production in the U. S. tend to reduce prices.

Stine estimated that farmers' cash receipts would decline 10 to 15 percent in 1950, compared with 1949. Net farm income this year is 15 to 20 percent below 1948, and 1950 will be down another 15 percent. Farm wage rates may drop 10 percent next year, while the average of prices of things farmers buy is expected to be 5 percent lower.

The primary postwar depression (corresponding to 1920-21) is almost over. Demand will hold at a high level throughout the remainder of 1949 and will gain added strength early in 1950. We have a good chance to avoid sharp and deep depressions during the next 25 years. However, prices are expected to work lower for the next 20 to 30 years.

H. C. M. Case, head of our own Department of Agricultural Economics, reported that the best managed farms in a community produce over 50 percent more income than other farms of the same size in the same community. Thus there is the possibility for any farm community to increase its income by 50 percent through the general adoption of practices now used on the most efficient farms.

Many Field Mice May Affect Orchards

(Special)

URBANA — Illinois fruit growers should find out right now whether they will need to conduct a field mouse campaign this fall to prevent serious damage to their trees.

V. W. Kelley, associate professor of pomology at the Illinois College of Agriculture, says a recent survey by the U. S. Fish and Wildlife Survey shows that the mouse population is unusually high in orchards this fall. He says you can find out whether you have mice in your orchard by looking for their runways on the surface of the ground beneath the sod or mulch. Mice also use mole burrows for runways, so they should be baited whenever they are found.

Zinc phosphide rodenticide on sliced apples is probably the best poison bait to use at this time of the year, he added. It is also cheap and easy to apply. Strychnine on rolled oats or wheat may also be used.

Cut small apples about two inches in diameter into eight sections. Add a level teaspoon of the zinc phosphide to each quart of sliced apples, and shake them together in a pail until the apple sections are well covered with the boison. About one-third to one quart of slices an acre will be required. Place the bait only in the mouse runways. Go over the orchard row by row, and look for the runways under the grass at three- or four-yard intervals. A handful of grass should be placed over each bait to conceal it from birds and pet animals. Fencerows and clover or alfalfa fields near orchards should also be baited if mice are in them.

If you use strychnine bait, Kelly says to place a teaspoon of the poisoned grain where you would put an apple slice.

107 Bu. of Corn To Acre in Plot

(Special)

URBANA—For the first time in 74 years, the corn yields on the Morrow plots at the University of Illinois College of Agriculture have not run true to form.

F. C. Bauer, head of soils experiment field work, says that 1949 was the first time that the corn-oats plot with manure, lime and phosphate produced a larger corn crop—107 bushels an acre—than the corn-oats-clover plot with the same soil treatment—104 bushels.

Up to 1949, corn yields on the treated corn-oats-clover plots were always the highest.

There are three rotations on the Morrow plots: Continuous corn, corn-oats and a 3-year corn-oats-clover rotation. Each plot is divided equally, one half receiving no soil treatment and the other half getting manure, lime and phosphate. Because of these rotations, all six plots are in corn once every six years, and 1949 was one of those years.

Here are the corn yields as reported by L. B. Miller, agronomist who checks yield data: Continuous corn without treatment—20 bushels an acre; continuous corn with treatment—64 bushels; corn-oats without treatment—32 bushels; corn-oats with treatment—107 bushels; corn-oats-clover without treatment—73 bushels; corn-oats-clover with treatment—104 bushels.

Another unusual thing happened this year on the Morrow plots. When they were harvested on Oct. 10, about one-fifth of the stalks had been broken down on the corn-oats-clover plot with soil treatment.

Few things are impracticable in themselves: and it is for want of application, rather than of means, that men fail of success.—Rochefoucauld.

Let all your views in life be directed to a solid, however moderate, independence; without it no man can be happy, nor even honest.—Junius.

Right motives give pinions to thought, and strength and freedom to speech and action.—Mary Baker Eddy.

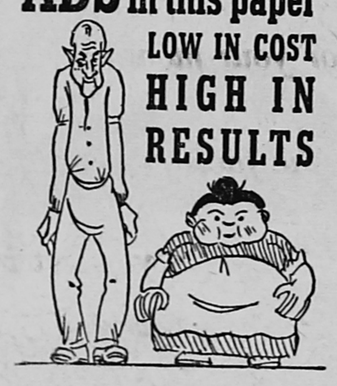

LONG RANGE PLANNING

THOUGHT
. . . for the . . .
Quiet Hour

NUMBERING OUR DAYS!
by Kenneth C. Birch

Ps. 90:12—Lord teach us to number our days that we may get us a heart of wisdom.

* * *

Moses, the writer of the 90th Psalm, has just mentioned God's eternity saying, "from everlasting, thou are God." Then he dwells on man's transitoriness for "they are like grass that groweth up. In the morning it flourisheth and groweth up: In the evening it is cut down, and withereth." Realizing the brevity of life his request is that he might number his days—form a correct estimate of them.

Men can measure the distance to the moon and the distance between the planets yet they cannot measure three score and ten in their own case. Dimock shows that on an average 15,000 adults died annually in the wilderness. One would have thought that this fearful mortality would impress the nation of Israel, but it did not.

Let all men labor to obtain a right estimate of life. God's word reveals the way.

Farm Briefs

Grass waterways slow the water run-off on sloping fields.

It is time to mulch the brambles before deep freezes come.

Approximately 40 percent of the farmers in the U. S. have telephone service.

Two bushels of potatoes grow today in the U. S. on the same area that grew one bushell 25 years ago.

There were 53,370 Illinois boys and girls enrolled in 4-H Club projects during 1949.

High-producing milk cows should be given a rest period of six to eight weeks before freshening.

The development of an electronic scale for weighing livestock at public markets has been announced.

Animals can stand cold temperatures better in the open than they can in buildings which allow cold drafts to blow on them.

There are 230 agricultural research projects at the University of Illinois agricultural experiment station.

The Land-Grant College Act of 1862 granted to each of the states an amount of public land equal to 30,000 acres for each senator and representative in Congress.

The alfalfa seed crop in the U. S. for 1949 is expected to be the largest ever produced. It is forecast at 1,851,000 pounds, 41 percent more than the average for the 10-year period 1938-47.

Mrs. Lydia Morgan, Lifelong Resident, Dies Following Fall

Funeral services for Mrs. Lydia J. Morgan, 82, were conducted Wednesday afternoon from the Pleasant Mound Church of Christ, with D. M. Mathis officiating. Burial was in Pleasant Mound cemetery. Houghton Funeral Home was in charge of arrangements.

Mrs. Morgan died at 4 p.m. Sunday, Oct. 30, at Lake View Hospital, where she was taken Sunday morning following a fall at her home Saturday.

She was born April 22, 1867, west of Georgetown on the site where she spent her entire life. She was a daughter of Esau and Rebecca Sherer Starr. On Dec. 24, 1 91, she was united in marriage with Aaron H. Morgan, who died Sept. 5, 1938.

Surviving are two daughters, Mrs. Grace Hewitt, who resided with her mother, and Mrs. Marie Finley of Westville; one son, James Harvey Morgan of Georgetown; four grandchildren; six great-grandchildren; other relatives and friends. A brother, James Starr, and a sister, Mrs. Clara Keithley, preceded her in death.

You can sell them when they are ROCKING-CHAIR RELAXED

OLIVET NEWS

Misses Donna and Carol Lee Mills gave an acordion recital Sunday evening at the First Baptist Church in Sidell.

Mrs. Katherine Jenkins of Chicago has returned home after spending a week with Mrs. V. Appleby here.

Mrs. J. A. Hirshbrunner is home after an extended visit with relatives in Indiana.

Miss Esther Crain, a returned Missionary from Nicaragua, was the guest speaker at the morning worship service at the Church of the Nazarene.

Rev. and Mrs. V. B. Arnold left Monday for a few days' visit with their son and family at Finger Lake, N. Y.

John Rodenbush, Miner, Executive, Dies in W. Frankfort

John Rodenbush, 70, dean of the Southern Illinois coal mining executives, passed away Tuesday of a throat ailment at his home at West Frankfort, Ill. He was a former resident of this vicinity and was employed in the coal mines here.

Mr. Rodenbush was born in Germany in 1879, son of Conrad and Elizabeth Rodenbush. The family moved to the United States when he was 14 years of age and sttled in Pana, Ill. After two years they moved to Georgetown. Mr. Rodenbush was employed in the mines in this vicinity for a number of years. About 1910 he moved to West Frankfort and during the course of the years advanced to the position of general superintendent of production for the Chicago, Wilmington and Franklin Coal Co., which position he held at the time of his death.

His first wife died about 30 years ago and 10 years later he married Miss Hazel Thompson of West Frankfort, who survives. Surviving besides his widow are a son, Kenneth of Waltonville, Ill.; and a daughter, Jacqueline, at home; four grandchildren; one great-grandson; one brother, Fred of Sesser, Ill.; and two sisters, Mrs. Frank Palmer, Orient, Ill., and Mrs. Sophia Jones, West Frankfort; a niece, Miss Emma Rodenbush, and a nephew, Robert Rodenbush of Georgetown, and other relatives.

A son and daughter and three brothers preceded him in death.

Funeral services will be held Friday in West Frankfort.

To be perfectly just is an attribute of the divine nature; to be so to the utmost of our abilities, is the glory of man.—Joseph Addison.

Love is an image of God, and not a lifeless image, but the living essence of the divine nature which beams full of all goodness.—Martin Luther.

CHARLES SOLLARS & SON
Authorized Philgas Bottled Gas Dealers Tappan & Hardwick Stoves
4096 — Phones — 3466
325 E. 3rd St. Georgetown, Ill.
tf S15-O6 gwcp

Farm Expenses Near Double in 30 Years

(Special)

URBANA—Farm expenses have almost doubled in the past 30 years, and in this postwar period expenses are rising faster than income. It may be necessary to make drastic cuts in costs in the years ahead.

So declares M. L. Mosher, farm management specialist in the Illinois College of Agriculture. From 1917 to 1919, expenses took 28 percent of the gross farm income on a group of north central Illinois farms. From 1944 to 1946, they ate up 46 percent of gross income in the same area.

These figures come from Mosher's study of records from 240 Farm Bureau Farm Management Service farms. Almost 2600 co-operators keep records in co-operation with the college in this project.

Mosher compared the high and low earning farms during two periods, 1925-34 and 1936-45. He found that lower costs for labor, power and machinery accounted for nearly five times as much of the difference in net earnings between the two groups during the last 10 years as during the first 10 years.

Mosher also studied 48 farms in the group that boosted their net earnings most during the 10 years 1936-45. From 1941 to 1941 these farms cut their labor costs about $1100 below the costs of similar work on all 240 farms. At the same time they also saved $850 in lower power and machinery costs. While cutting these costs, Mosher points out, these 48 farms did much better work because their yields were higher and their returns from feed fed to livestock were greater.

"Every farmer should keep accurate records of his income and outgo," Mosher declares. "You should study these figures carefully to see how you can reduce expenses without cutting your income. It will pay because you may need to make drastic cuts in costs in the years ahead."

The secret of success is constancy to purpose.—Disraeli.

SUNDAY DINNER

— 11 A. M. to 9 P. M. —

ROAST YOUNG TURKEY $1.35
Consume or Choice of Tomato or Grapefruit Juice
Oyster Dressing — Giblet Gravy — Cranberry Sauce
Whipped Potatoes — Buttered Peas
Apple Salad
Dessert — Cherry Cobbler — Pineapple Sherbet

SOUTHERN FRIED CHICKEN $1.25
Buttered Peas — Choice of Potatoes
Apple Salad
Dessert — Cherry Cobbler — Pineapple Sherbet

BAKED VIRGINIA HAM $1.15
Champaign Sauce — Candied Sweet Potatoes
Escalloped Corn — Salad — Dessert

ROAST LOIN OF PORK WITH APPLE SAUCE . 90c
ROAST SIRLOIN WITH NATURAL GRAVY . . 90c
MEAT LOAF 65c

SEA FOOD — STEAKS — CHOPS
Many Other Tasty Items

FRANKLIN ST. CAFE
27 Franklin St. -:- Danville, Illinois -:- Telephone 1616
O6 gwcnp

introducing . . .
"twin beds with privacy"
$3.95 per person
for folks who like their own way
by Ernie Byfield Frank Berry
only at
hotel sherman
home of Tommy Bartlett's "Welcome Travelers"
chicago

HOMER HISTORICAL SOCIETY

HOMER HISTORICAL SOCIETY

Coffee Prices May Boil Up to $1 A Pound, Says Trade

By Reynolds Knight

NEW YORK—The recurring plaint of a song hit of a few years ago echoed the fact that they had "an awful lot of coffee in Brazil." Well, no longer, apparently. The result is that the famous 5-cent cup of coffee, along with the nickel cigar and bus ride, is slated to climb to a dime. At retail levels, coffee may boil up to $1-a-pound peaks by the end of the year—certain grades have already soared to 60 cents and up marks, and this is "only the beginning," say coffee dealers.

The current coffee price spiral is grounded in two main causes: A big drop in production and a fast-growing increase in demand. According to some reports, almost half of the Brazilian crop has been destroyed by drought. In Guatemala, the world's second biggest coffee-producer, floods have been the culprit. Add to these factors a world coffee demand that's now nearly on a level with maximum potential output and you have a 1950 production outlook that shapes up as away below par—some 5,000,000 bags below, in fact.

All this makes coffee addicts grumble in their cups. It's also giving plenty of headaches to restaurateurs—10-cent coffee will hurt their business, but they claim that they can no longer sell it profitably for a nickel.

* * *

THINGS TO COME—Bulb-snatchers will welcome a newly announced home vestibule light that goes out even when you forget to turn it off. Hooked up with the doorbell, the light goes on when the bell rings, shuts off automatically in five minutes . . . Having that aching tooth pulled will be more painless than ever now, thanks to a liquid anesthetic that kills even the slight discomfort that accompanies the prick of the needle. You simply rub it on one minute before the injection . . . Strapless suspenders, the latest style note for belt-hating men, hold trousers up by attaching right to the shirt. They come in sets of three links, two to be worn as shirt holders, one longer rear link for pants support. Rubber lining on the clip prevents shirt tearing . . . Pipes clogged? The "Jiffy" drain-pipe cleaner will solve the problem in a jiffy. Simply insert it in the drain and turn the crank. A revolving shaft quickly picks up lint, hair and other stoppages . . . "Candlelite," a new fluorescent tube, flatters complexions by replacing depressing blue tones with a more attractive red tint.

* * *

ART FOR EVERYONE—Most American families this year will send and receive upward of 75 Christmas cards, according to estimates, and their choice of card illustrations will range through an almost unlimited variety of Santas, reindeer, holly, bells, angels and paintings by the "old masters." Growing rapidly in popularity, though, are the works of contemporary American artists. This year the Hallmark greeting card concern has available on cards the work of 30 living American painters, topped by "Grandma" Moses and Norman Rockwell. Thus, besides serving as seasonal messages of good will, Christmas cards may well become "an art gallery for all the people," the Hallmark officials hope. Although not the first instance of an American business firm contributing to American culture, the venture may lead to a more widespread public appreciation than American art and artists ever have known.

* * *

BITS O' BUSINESS—Steel and coal walkouts are swelling other industries' unemployment lists. In just the first week of this month out-of-work insurance claims took a 63,800 jump . . . Just published—a New York Stock Exchange brochure which gives prospective investors the low-down on investment practice and terminology by unscrambling some of the semantic confusion in modern financial jargon. The booklet answers questions such as: "What are common stocks?" "What does listed mean?" . . . Look for more meat at lower prices next year. Supply per person may average 150 pounds for the year, says the Agriculture Department. This year's average: 147.

The true work of art is but the shadow of the divine perfection.—Michelangelo.

Georgetown Girl's Husband Drowning Victim in California

Noland Fort of Yuba City, Calif., husband of the former Bernice Thornton of Georgetown, was drowned on Saturday, Oct. 22, while duck hunting near Yuba City, according to word just received here. The body was not recovered until the following Saturday. Funeral services and burial were on Monday, Oct. 31, in Yuba City.

Mr. Fort operated a service station and fuel business in Yuba City. The couple have a son four years old.

Mrs. Fort is the daughter of Mr. and Mrs. Ben Thornton of Georgetown and was graduated from Lake View Hospital School of Nursing in 1940.

GEORGETOWN

Mrs. Lucy Loveall was admitted to Lake View Hospital, Tuesday, as a surgical patient.

Mrs. Rosie Dunavan returned home from Lake View Hospital, Tuesday.

Mr. and Mrs. Grover Blayney will return home Sunday after spending two weeks at Hot Springs, Ark.

Mrs. Nettie Stoke, mother of Paul Stoke, has returned home from Lake View Hospital and will be confined to her home for about four weeks. She suffered a fractured pelvis when she fell at her home several weeks ago.

Achilles Flatrey returned home Saturday from Lake View Hospital.

Mrs. Winifred Johnson visited her sister, Mrs. Marilyn Cummings, Danville, Tuesday.

Mr. and Mrs. Ernest Gardner and daughter, Naomi of Chicago, were weekend guests of Rev. and Mrs. Arthur Haworth. Mrs. Haworth has been on the sick list for the past two weeks.

Mr. and Mrs. H. G. Hewitt were Sunday dinner guests of Mr. and Mrs. Willard McBride of Westville.

Miss Elizabeth High spent the weekend in Chicago and while there she attended the WLS Barn Dance Show.

Mr. and Mrs. Buford Jones and daughter, Bonnie Jean, were weekend guests of Mr. and Mrs. Hubert Laws in Cayuga, Ind.

Mr. and Mrs. Ernest Pusey of Catlin were Sunday afternoon callers at the home of Mr. and Mrs. Logi Jones.

24 HOUR LENSE REPAIR SERVICE
We grind our own lenses. Frames repaired while you wait. Come in for examination—Glasses ready next day. Budget payments.
Zenith Hearing Aids and Batteries
Dr. Hagerstrom
Optometrist
205 Baum Bldg. Phone 195
ASONDJ gwcnp

Get That Watch Repaired
3 Day Service — Do It Today
SCHROEDER'S
JEWEL CASE
TELEPHONE 1082
1201 E. MAIN ST. DANVILLE, ILL.
O20-N-D15 gwcnp

Automatic Water Heater Table Top Model
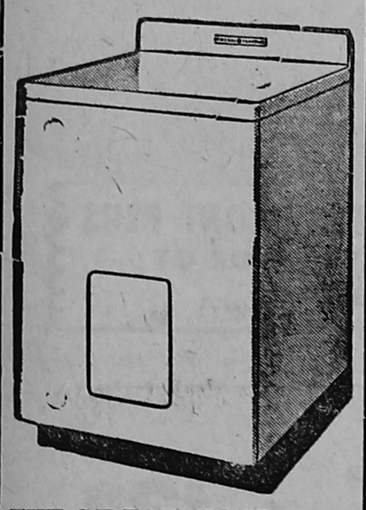
THE G E TABLE TOP . . . Water Heater is especially designed for installation in kitchen or laundry, where its flat top provides an extra work surface. Finished in a gleaming white enamel with one-piece work-top and back-splasher this model meets the hot water needs of small families, silently, dependably and economically.
GERRIB'S
GENERAL ELECTRIC APPLIANCES
121 N. Main St. Phone 3551
Georgetown

TILE - TILE
● SEWER TILE and FITTINGS 4 and 6 inch
● FLUE LINING
● DRAIN TILE 4-5-6-8 inch
Herbert Bouton & Son
Georgetown, Ill. Dial 4661
O27-N3 gwcp

It beats time how much you can get for so little at the
FRANKLIN ST. CAFE
Open 24 hours daily
SPECIAL LUNCH 55c
Choice of Three
Special Lunch to 8 P. M.
SPECIAL BREAKFAST . . 25c
Breakfast served any hour
CHOP SUEY OR CHILI to take out daily
See our menu daily for other tasty suggestions.
27 Franklin St. Telephone 1616
Danville, Illinois
tf O6 gwcnp

GAS—OIL—ACCESSORIES
Washing — Greasing
Tire Repairing
CAR REPAIRS
● New Batteries
● New Mobil Tires
MORGAN & FARRELL SUPER-SERVICE
Tel. - 5971 11th and Main
Georgetown, Ill.
tfJ6gnp

Athletes Foot Germ
Imbeds Deeply To Cause Painful Cracking, Burning, Itching.
HOW TO KILL IT
A treatment, to be efficient, must PENETRATE to reach the germs and be POWERFUL to kill them. T-4-L, the only product we know of made with undiluted alcohol, penetrates. Reaches and kills more germs FASTER. FEEL IT TAKE HOLD.
IN ONE HOUR
If not COMPLETELY pleased, your 40c back at any drug store. T-4-L is clean, odorless, easy and pleasant to use. Apply FULL STRENGTH for insect bites or poison ivy. Today at
WESTVILLE NYAL STORE

WE HAVE THE GENUINE TOP QUALITY WINDOW MATERIALS
Warp's
HOLD IN HEAT-KEEP OUT COLD
Cheaper than glass—For Storm Doors & Windows, Porch Enclosures

49 FLEX-O-GLASS
65 GLASS-O-NET
84 PLASTIGLASS
96 WYR-O-GLASS
16 SCREEN-GLASS
Western Auto Associate Store
PAUL STOKE, Owner Manager
Georgetown, Illinois

"I'M THE MAN for the job... your Approved Johns-Manville Roofing Contractor for Flexstone* BUILT-UP ROOFS"

You can avoid costly roofing troubles by having your roof periodically inspected by experts. As the Johns-Manville approved roofer in this area let me tell you about the free J-M Roof Survey plan. This plan gives you, without obligation, a comprehensive report showing the exact condition of your roof.
* Reg. U.S. Pat. Off.
Henry Bireline Co.
Leo "Butch" Bireline
"Hi" & "Bobby" Partners
607 E. Fairchild St.
Danville, Illinois
Phone 615
JM Johns-Manville BUILT-UP ROOFING
tfM23gwcnp

Forget the name?
HERE'S what to do when you want the name of a business firm but remember only its location:
For example – you want the name of the bank on Blank Street.
Simply turn to the heading "BANKS" in the Yellow Pages. Quickly run down the list and check the addresses. And in a matter of seconds you'll have the name. Simple, isn't it? Works equally well when you remember the name but forget the address.
USE the Yellow Pages, too, to find—
● Local dealers who sell nationally advertised services or trademarked products.
● Manufacturers or wholesalers when you're in the market for large quantities.
● Where to buy almost any product or any service, including those that are unusual or hard to find.
● Business or professional men with common surnames, like Smith or Jones. You'll find them faster in the Classified.
LOOK IN THE YELLOW PAGES
The Classified Section of Your Telephone Directory

Happy ending to an old argument!
Dual controls on your electric blanket . . . the perfect ending for the old controversy about "how many blankets do we need?" Each sleeper can dial exactly the temperature she (or he) wants, without disturbing the other. Both can enjoy the warmth of two or three fine wool blankets, without piling on the extra weight. Each can be comfortable, even on the coldest nights.
See them at your appliance dealer's or our office now. Fine textures. Lovely colors. Luxurious bindings. Washable. You'll find it easy to make a choice.
•ILLINOIS POWER COMPANY

KERRY DRAKE

Vets May Reinstate Insurance by Dec. 31 Despite Disabilities

(Special)

SPRINGFIELD—Disabilities attributable to war service will not be counted against World War II veterans who reinstate their National Service Life Insurance on or before Dec. 31, 1949, the Illinois Veterans Commission announces.

Regulations governing service life insurance require veterans to pass a physical examination satisfactorily to qualify for government insurance.

In many instances service-incurred disabilities could bar a veteran from obtaining insurance. This limited privilege now opens the door wide to thousands of veterans who have not applied because of the possibility of having service-incurred disabilities keep them from obtaining insurance.

Veterans of World War II who saw more than 30 days active war sesvice between Oct. 8, 1940, and Sept. 2, 1945, ase eligible to apply for reinstatement or new insurance in the event they did not have Service Life Insurance.

In making application the veteran must pay two months' premiums. The time and place of a physical examination will be determined later. Veterans also have the choice of any one of seven plans along with selection of insurance in any amount from $1,000 to $10,000 in multiples of $500.

Service officers of the Illinois Veterans commission can advise and assist veterans with their insurance problems. Service officers of veterans' organizations also are ready to render service. In Vermilion county, veterans can receive service at the IVC office located at 517 Temple building, Danville.

Georgetown Briefs

Mr. and Mrs. Will Leap and Miss Ruby Cunningham of Sheldon were Sunday dinner guests of Mr. and Mrs. Walter Tucker.

Orville Harris and Miss Charlotte Wilson of Milwaukee, Wis., and Mrs. Nora Wright and son, Jerry, of Covington, Ind., visited Saturday with Mr. and Mrs. John Harris.

Mr. and Mrs. John Schmidt of Danville were Sunday dinner guests of Mrs. Mayme Wiley and Mrs. Margaret Stark.

Little Gary Lee Simpson will return to Chicago, Saturday, for a physical check-up. Gary Lee has improved since his two operations. He is the son of Jack and Ramona Wilson Simpson.

Principal George Kriviskey of Georgetown Township High School was the guest speaker at a meeting of the Cub Scouts of the Chrisman area held last Tuesday night at the Methodist Church in Chrisman.

William Unverferth, Georgetown Rt. 1, employed in the cleaning and grinding department of the Hyster Co. plant, sustained a severe cut in his lift hand last Wednesday when his hand came in contact with a grinding wheel. He was attended at St. Elizabeth Hospital.

If bad luck suddenly comes your way
If you should lose some stock one day
Pick up your phone, give us a ring,
We'll come right out, and cash we'll bring.

We come for all, large or small; cattle, horses, hogs, sheep

CIRCO RENDERING Service Call collect

Phone Danville 708

"Everything for the Welder"

Thompson Machine and Welding Supply Co.
212 South St. Danville, Ill.

WE HAVE THE GENUINE TOP QUALITY Warp's WINDOW MATERIALS
Hold in Heat—Keep out Cold
Cheaper than glass—For Storm Doors & Windows, Porch Enclosures

49c FLEX-O-GLASS
65c GLASS-O-NET
84c PLASTIGLASS
96c WYR-O-GLASS
16c SCREEN-GLASS

HENRY HARDWARE
"The Favorite Store"
Tel. 3221 Georgetown, Ill. 120 N. Main St.

Fresh Wabash Catfish
Every Friday at
Westville Bowling Garden
Open Bowling Every Evening
tf J2 gwcnp

SINGER SEWING MACHINE CO.

There will be a man in your neighborhood every Wednesday if you need any of the following items please check them with an x.

Buy new Singer machine_____☐
Have my machine repaired_____☐
Sell my Singer machine_____☐
See a Singer dress form_____☐
See our vacuum cleaner_____☐
Rent a Singer portable_____☐
Need any supplies_____☐

If you live on Rural Route please give directions. Please clip out this coupon and send to . . .

SINGER SEWING MACHINE CO.
Telephone 210 -:- Danville, Ill. -:- 21 E. Main St.
O27-N3-10-17 gwcnp

Don H. Morrison
SHELL SERVICE
901 N. Vermilion
Danville, Ill.

BOWMAN STUDIO
22 N. Hazel — DANVILLE
ARTISTIC —
- Service Men's Photos
- Family Groups
- Portraits

— Phone 3402 —

GULICK WOODBURY DRUG CO.
14 West Main Street
- Notary Public Service
- Money Orders

GIFT SUGGESTIONS
FOR HER
Candy - Perfume - Cosmetics
FOR HIM
Toilet Articles - Billfolds

T. A. Gulick, R. Ph.
PHARMACISTS
to the Medical Profession
DANVILLE

PARKING LOT
— CONVENIENT LOCATION —
Your limited time problems are solved when you park your car with us. No charges for parking when you have your car washed by us.
— VERY LOW RATES —
Washing and Simonizing Our Specialties
West Side Motor Sales
USED CARS BOUGHT AND SOLD
12 Nor. Franklin Street -:- On West Side of Street
Telephone 1861 — — Danville, Illinois
O27 gwcnp

COVINS IRON & METAL
116 Green St., Danville, Ill.
IS ALWAYS IN THE MARKET FOR
Scrap Iron
Highest Market Prices
Always Paid
O7 gwcp

DANVILLE, ILLINOIS
Featuring Genuine
CHINESE and AMERICAN FOODS
Open Daily—11 A.M. to 1 A.M.
LUNCH 45c UP—DINNER 65c UP
DELICIOUS
Fried Shrimp - Cantonese Style
Chicken Chow Mein
Chinese Egg Roll
Barbecued Pork Spare Ribs
Sweet and Sour Pork Tenderloin
— AMERICAN FOOD —
Our Extra Special Tender, Juicy and Full Flavored Steak
Beef Tenderloin with Mushroom Sauce
T-Bone Steak with Onions
Pork Chops — Milk Fed Chicken
AIR CONDITIONED

YOU REQUESTED IT . . . FOR YOUR CONVENIENCE

FOR SOME TIME THERE HAS BEEN A PERSISTENT DEMAND ON THE PART OF DANVILLELAND SHOPPERS FOR A RETURN OF THE TRADITIONAL SATURDAY NIGHT SHOPPING HOURS . . . FOR YOUR CONVENIENCE THESE MERCHANTS ARE NOW

OPEN SAT. EVENINGS 'TIL 9 P. M.

Saturday from 9 a.m. to 9 p.m. is BRAEMOOR DAY at Morton's.
Buy Famous BRAEMOOR COATS during our Third Anniversary Sale at lowest prices.
— FREE GIFTS —
Morton's Budget Center
13 E. Main Street

Saturday from 9 a.m. to 9 p.m. Your last opportunity to get an ELECTRIC BLOWER FREE with your selection of your OIL SPACE HEATER.
Robbins Furniture Co.
127 E. Main Street

Levy's
122 E. Main Street

Gildersleeve & Co.
6 N. Jackson Street

Fresh Stock of Holiday Merchandise now on hand, Dolls, Toys and other Gifts. Make your selections Early while the Stocks are complete.
Ask about our LAY-AWAY PLAN
Hacker's Fair
207 - 209 E. Main Street

Faris Co.
131 E. Main Street

Top Coats, beautiful All Wool Shetland in blue and brown. Also, a limited number of water-repellant genuine cravenetted gabardines. Reg. $29.50 values
-:- $19.95 -:-
All Wool Coverts and Gabardine Top Coats water-repellant, well-tailored and available in all sizes and wanted colors. Reg. $39.50 to $45 values
-:- $27.00 -:-
Silberberg
Cor. Main and Hazel Streets

- - SHOP IN DANVILLE SATURDAY NIGHTS - -

HOMER HISTORICAL SOCIETY

Want Ads

STRICTLY CASH IN ADVANCE
(Minimum 25c)
Rates—5 cents per line

ORDER YOUR WEDDING ANnouncements, Invitations and Reception cards at Georgetown News.

LARGE DESK BLOTTERS—17"x24" in assorted colors, 15c each. Georgetown News Office.

BEAUTIFUL CHRISTMAS CARDS—$1 per box. Georgetown News Office.

PAINTING and SIGN PAINTING of all kinds. Reasonable. Clarence Priest, 111 E. 8th St., Georgetown. O27 gwcp

ALL MODERN, 3½ acres, 5-room house, good out-buildings, fruit trees. Frank Bodart, 418 E. West St., Georgetown, Tel. 6121. O27-N3 gwcnp

BLUE TICKS—Black and tan. Red bone, beagles and fox hounds. Also buy and trade. Pete Juvinall, bottom Western Ave. hill, Danville, Ill. O27-N17 gwcp

WANTED TO BUY—Hounds and beagles. I buy, sell and trade. Matt Juvinall, 33 College St., Tel. 9644-W, Danville, Ill. O27-N3 gwcp

FOR SALE — Leather baby buggy, good condition. Mrs. Robert Stephens, 601 N. Main St., Tel. 6191, Georgetown. N3 gwcnp

PIN SETTERS—Wanted for weekends. Guaranteed wages. Westville Bowling Alley. Phone 2881, Westville, Ill. N3-10 gwcnp

FOR SALE — Warm Morning coal stove; also, fuel oil stove with blower. Phone 6617, at 215 Oak St., Georgetown. N3-10-17 gwcp

FOR SALE—Baby's play pen, good condition. Cheap. Inquire Mrs. Walter Schaffer, 107 E. 11th St., Georgetown. N3 gp

FRYERS - ROASTERS—Hens alive or dressed. Also fresh eggs. Ben Thornton, Mill St. Road, Tel. 5411, Georgetown. tf D28 gp

FOR SALE—Sow with 6 pigs, 4 weeks old. Also, heating stove. Ralph Dowers, Rt. 1, Georgetown. N3 gp

SERVICE STATION—Sell for inventory. Good location. 2201 E. Main St. Tel. 6883, Danville, Ill. N3 gwcp

LEATHER JACKETS—Repaired, zippers replaced. Send for price list. Advance, 230A Collinsville, East St. Louis, Ill. N3-10-17-24 gwcp

BY OWNER — Five room modern house. Recently redecorated; insulated, automatic hot water, two-car garage, 710 Sheridan. Tel. 8747-W, Danville, Ill. N3 gwcp

FOR SALE—Coal or wood heating stove, good condition. Joe Poritz, 201 E. 9th St., Georgetown N3gp

KRAUT CABBAGE—25 lbs. 88c, 50 lbs. $1.50; mangoes, 40c pk; sweet potatoes, carrots, beets, onions, turnips, cauliflower, brussel sprouts, Chinese cabbage, giant pascal celery and popcorn. McCormick's, Georgetown. O27-N3 gwcp

Roofing—Siding—Built-Up Roofs
FREE ESTIMATES
C. & H. ROOFING CO.
609 Guy Ave., Georgetown, Tel. 2226
O20-N24 gwcp

LARGE BUNDLE OLD PAPER 5c. Georgetown News Office.

NYLONS wear longer, when treated with "Triluma Bath" — guaranteed, free information. R. B. Reed Co., 352 W. 22nd St., New York 11, N. Y. Jy28-ASON-D29 gwcnp

FOR SALE—Quality Indiana Certified Hawkeye and Lincoln soybeans and treated Vigo wheat and Clinton 59 oats will increase your yields. Competitive prices. Hampshire hogs. Breeding stock in season. Phone 81, D. L. Martin, Pence, Indiana. S49-S50 gwc p

—Available Anytime—
Your Truck Loaded in a Few Minutes From Our Bulk Plant
SPREAD IF DESIRED
— ZIMMERLY —
CONSTRUCTION COMPANY
Phone 417 Paris, Ill.
tf S8 gwcnp

FRYERS AND FRESH EGGS—BEN Thornton Georgetown 5411. tfJ2gp

L. K. MADDEN
Licensed Real Estate Broker
General Real Estate
Farm and City Property Loans
Tel. 300 Hotel Plaza
Danville, Ill.
tf Jy28 gwcnp

18' HOME FREEZER—$369. 5 year warranty. Direct from factory. Welty Refrigeration Co., Rockford, Ill. Au4-SOND15 gwcnp

LUMBER, ALL KINDS
JOHNSON LUMBER YARD
Tel. 6461 615 S. Main St.
Georgetown, Ill.
tf Jy28 gwcp

DR. R. E. BROWNFIELD
Licensed Chiropractor. 8 W. Seminary, Holland Bldg. Ph. 2707 for appointment. D2-J20 gwcnp

REBUILD — Plows. Machine work. Welding, blacksmithing. A. F. Johnston [illegible] Vermilion St. Tel. 2147. MJJASO gwcnp

WANTED—Washings or ironings, 437 E. West St., Phone 4182, Georgetown. O27-N3 gnp

A GOOD BUY, in Danville.—Extra clean 5-room modern home, conveniently located a few minutes walk to heart of city. House in ship-shape order. Easy to heat. Priced at a sacrifice. Owner leaving city. Only $5,000. $1,500 will handle.
L. K. MADDEN
Hotel Plaza -:- Telephone 300
Danville, Illinois
N3 gwcnp

FOR SALE—Norge oil floor furnace, thermostat control. Used one season. Good condition. Ferol Baker, Tel. 6132, Georgetown. N3 gwcnp

FOR SALE—Coal range with reservoir. Good condition $35. Henry Silvestro, Bunsenville, Telephone 4825. Georgetown. N3-10 gwcp

NATIVE LUMBER—Dry oak. Reed Lumber Co., Phone 1, Cayuga, Ind. N3-10 gwcnp

FOR SALE—Glass china cabinet. Also, good goose and duck feather bed. Sausage grinder, practically new. Mrs. Fred Spicer, 413 E. West St., Georgetown. N3-10 gwcp

BLACK MARE — For sale. Weight 1600 lbs. Inquire 1032 Pauline St. Price $45. Tel. 4145-J evenings, Danville, Ill. N3 gwcnp

PECANS—1949 crop. Choice selected Georgia papershell pecans, shipped to you by parcel post. We pay postage. Five lbs. $2.50, ten lbs. $4.50, twenty lbs. $8.50. Pecan Specialty Co., 321 6th St., N. Cordele, Ga. N3 gwcp

ANY WOMAN can be beautiful! The American Weekly will show how five girls from its office staff dieted, exercised and followed grooming tips to become outwardly charming and inwardly serene. Ann Delafield, nationally known beauty authority, director of the DuBarry Success School, cooperated with Sally Young, beauty editor of The American Weekly, in the experiment, devising special diets and exercises and checking their progress. In the first article, the individual beauty problems of the girls are described, and their first week's beauty-building program is explained, including the basic diets, exercises and glamour hints. Don't miss "Any Woman Can Be Beautiful" in The American Weekly, the great magazine distributed with Sunday's Herald-American.

New shipment of lounging chairs. Also, plastic chairs.
1401 N. Main St. Telephone 3971
Georgetown, Illinois
STOP & SWAP
S15-22 gwcp

BATHROOM FIXTURES — BATHtubs, lavatories and closets available for immediate delivery.
THE CARSON-PAYSON CO.
616 N. Jackson St.
Danville, Illinois.
Phone 30

WE HAVE SEVERAL good homes in Danville. Modern and semi-modern. Priced right.
L. K. MADDEN
Real Estate
Hotel Plaza Telephone 300
Danville, Ill.
tf N3 gwcnp

RESTYLING and RELINING—Furs of any kind. Used coats for sale also. Mrs. O'Neal, East Side of Square, 10½ E. Main St., Danville, Ill. S15-O6 gwcnp

APPLES—Good quality, orchard price.
COATES ORCHARD
Open Daily from 8 a.m. to 6 p.m.
2 Mi. South of Georgetown
tf S15 gwcnp

FOR SALE
APPLES AND APPLE CIDER
CORY ORCHARD
4½ Miles Southeast of Dana, Ind.
tf Au25 gwcnp

CHIMNEYS — Built and repaired. Brick and block work. Painting, roof repair. Tel. 7699-W. Taylor and Son, Danville, Ill. tf Jy30 gwcp

LET ME IMPROVE THE APPEARANCE OF YOUR HOME WITH CRUSHED ROCK $2.47 A TON
CHEROKEE COAL — $6 Per Ton.
PROMPT DELIVERY
Phone 6766 Any Hour
J. W. BROOKS
Morgan St. Georgetown, Ill.
tf Jgwcnp

ALWAYS THE BEST—Bargains in new and used housetrailers at Danville Trailer Sales. Open 9 a.m. to 9 p.m. 334 N. Gilbert, Danville, Ill. tf J30 gwcnp

AIRDALES—4 months old, pedigreed. John Vance, Wilkin Rd., Danville. Tel. 2214W. tf S8 gwcnp

AT ROY HAWKINS' residence, Vermilion Grove, Ill. We are cutting our prices on lumber from $5.00 to $10.00 per thousand. We have almost all kinds of lumber. Don't cut long lengths into shorts if you can use, as shorts are ½ price of long lengths. This is good and dry material for cribs and other buildings. Also Masonite at 4c per square foot. New and used windows, etc.
UNITED WRECKING CO.
Tel. Ridgefarm 3603
tf Au25 gwcp

NATIVE LUMBER — BUYERS OF saw lumber. Custom and share sawing. Reed Lumber Co., Phone 1, Cayuga, Indiana. MAM12gwcnp

For Sale—60 Hostess paper napkins with the name printed on each, for $1.10. Blue, red and green borders.

FOR SALE—Up-off-the-floor play pen like new, $8. Mrs. Ernest Champion, Tel. 6822, Georgetown. O27 gwcnp

FOR SALE—1929 Chrysler coupe, 4 good tires, spare new battery, $65. Mrs. Earl Nimrick, 216 E. 10th St., Georgetown. O20-27 gwcp

FOR SALE—An Estate heatrola in good condition. Lucy Reese, 500 S. Main St. Phone 3441. O20 gwcnp

SMITH'S ANTIQUE SHOP — Ridgefarm, Ill., Rt. 1, Phone 2663. 1 mile east, ½ mile south of Olivet. General line of antiques, including Mother of Pearl, Sates glass and lustre. N3-10-17-24 gwcp

LOST—Brown Cocker Spaniel. Answers to name Blondie. Reward. Russell Byerley, Telephone Georgetown 4567. N3 gnp

NEW MACHINERY
Roderick-Lean 7 ft., 8 ft., 9 ft. and 10 ft. Discs.
Galloway Corn Elevators.
Allis-Chalmers Model C Tractor and Cultivator
Allis-Chalmers Model G Tractor and Plow
USED MACHINERY
1941 International Corn Picker, pull type, good condition.
1937 Allis-Chalmers WC Tractor with Plow, completely overhauled.
1937 Allis-Chalmers Model WC Tractor and Cultivator—tractor motor completely overhauled
John Deere, 2-row mounted picker.
1944 John Deere model A tractor.
USED CARS
1942 De Soto 4-door deluxe
1938 Plymouth coupe
1935 Chevrolet coach
These cars are all clean and reasonably priced—come and look them over

Why not let us take care of that overhaul job this fall and winter?
STAATS & YOUNG
Allis-Chalmers
Sales and Service
Complete service and repair parts for Allis-Chalmers Tractors and
FARM IMPLEMENTS
Tel. 3351
Ridgefarm, Ill.
tf S 29 gwcnp

PUBLIC SALE
Having decided to quit farming, I will sell at Public Auction at the Ona Jones Farm, located 3 miles west of Catlin on the Catlin - Fairmount Road, on
FRIDAY, NOVEMBER 4, 1949
beginning at 11 a.m.
The following described property:
21 HEAD REGISTERED CATTLE 21
20 head registered milking Shorthorn cows and heifers. 1 registered milking Shorthorn bull. Certificate of registration and a certificate of health will be furnished with each animal.
Also, will have 4 calves by sale date, which will also be eligible to register.
HAY
700 bales Alfalfa.
MACHINERY
1 5-ft. McCormick-Deering mower; 1 stalk cutter; 1 9-ft. horse disc; 1 6-in. International hammer mill.
MISCELLANEOUS
Brooder house, 10x12 ft.; Jamesway brooder stove; 7 individual farrowing houses; 2 kerosene tank heaters; 1 stock tank; electric motor and pump jack; gasoline engine and pump jack; platform scale, 600 lb. cap.; farm wagon; hog feeder; lot panel gates. Some household goods and many other articles too numerous to mention.
TERMS OF SALE—CASH
Not responsible for accidents should any occur.
— H. H. KLAYER —
Auctioneer—ROBERT CRAIG and WARD & RODGERS.
Clerk—CHARLES N. MICHAEL.
Lunch will be served by the WSCS of the Catlin Methodist Church
O20-27 gwcp

ATTENTION, FARMERS — Bring your combine canvas to us now for repair, and be ready when the season starts. We have all types of new canvas. R. Diffman Combine and Harness Shop, Sidell. O20-27-N3 gwcp

Everything is good which takes away one plaything and delusion more, and drives us home to add one stroke of faithful work.—Emerson.

CUT OUT RENTING—Own a clay loam soil, level, well located farm, fair buildings, electric, close town—at $4000, easy terms, in Michigan. Write Hanson-Osborn, Hart, Oceana County, Mich. N3-10-17-24 gwcnp

A heap of ill-chosen erudition is but the luggage of antiquity.—Balzac.

Moral courage is obeying one's conscience and doing what one believes to be right in the face of a hostile majority.—Dr. John Watson.

LEGAL NOTICE

PUBLIC NOTICE

Notice of filing application for Certificate of Public Convenience and Necessity or Permit as a Contract Carrier under the provisions of The Illinois Truck Act.
To Whom It May Concern:
The undersigned applicant hereby gives notice to the public that there have been filed with the Division of Motor Carriers of The Department of Public Works and Buildings of the State of Illinois an application for a Certificate of Public Conveneince and Necessity or Permit as a Contract Carrier with base point or principal place of business at Danville, Illinois, for authority to transport by motor vehicle the following commodities:
Cream, milk, butter, cheese, eggs and empty containers.
All parties interested in this application and the public hearing to be held thereon may obtain information relative thereto, by addressing the Chief Clerk, Division of Motor Carriers, Ridgely Building, Springfield, Illinois. Any parties desiring to oppose this application shall so notify the applicant and this Division in writing within five days after the receipt of this notice.
DATED this 27th day of October, A.D. 1949.
MARVIN J. MOORE
Applicant
403 Guy Avenue
Georgetown, Illinois.
MACK STEPHENSON
Attorney for Applicant
1004 First Nat'l Bank Bldg.
Springfield, Illinois.

NOTICE BY EXECUTOR

The undersigned Executor of the Estate of OPHELIA MOORE, Deceased, hereby gives notice to all persons that the Claim Dade in said Estate will be the First Monday in the month of December, A.D. 1949, in The Proate Court of Vermilion County, Illinois.
That claims may be filed against he Estate of the decedent without issuance of summons on or before the Claim Date; and
That all claims against said Estate, filed on or before the Claim Date, may be heard and disposed of in the manner provided by law.
Dated this 20th day of October A.D. 1949.
W. T. HENDERSON,
Executor of said Estate.
FRANK J. MEYER,
Attorney for said Executor.
Court House, Danville, Illinois.
O27-N3-10 gnp

NOTICE BY ADMINISTRATOR

The undersigned Administrator of the Estate of MABEL THORNBURG, Deceased, hereby gives notice to all persons that the Claim Date in said Estate will be the First Monday in the month of December, A.D. 1949, in The Probate Court of Vermilion County, Illinois.
That claims may be filed against the Estate of the decedent without issuance of summons on or before the Claim Date; and
That all claims against said Estate, filed on or before the Claim Date, may be heard and disposed of in the manner provided by law.
Dated this 17th day of October, A. D. 1949.
R. F. DUKES,
Administrator of said Estate.
W. T. HENDERSON,
Attorney for said Administrator.
Court House, Danville, Illinois.
O20-27-N3 gnp

PUBLIC NOTICE

Notice of filing application for Certificate of Public Convenience and Necessity or Permit as a Contract Carrier under the provisions of The Illinois Truck Act.
To Whom It May Concern:
The undersigned applicant hereby gives notice to the public that there has been filed with the Division of Motor Carriers of The Department of Public Works and Buildings of the State of Illinois an application for a Certificate of Public Convenience and Necessity or Permit as a Contract Carrier with base point or principal place of business at Danville, Illinois, for authority to transport by motor vehicle the following commodities:
Cream, milk, butter, cheese, eggs and empty containers.
All parties interested in this application and the public hearing to be held thereon may obtain information relative thereto, by addressing the Chief Clerk, Division of Motor Carriers, Ridgely Building, Springfield, Illinois. Any parties desiring to oppose this application shall so notify the applicant and this Division in writing within five days after the receipt of this notice.
DATED this 27th day of October, A.D. 1949.
HERMAN L. BUTCHER
401 Guy Avenue
Georgetown, Illinois.
MACK STEPHENSON
Attorney for Applicant
1004 First Nat'l Bank Bldg.
Springfield, Illinois.
N3 gnp

Man's primary allegiance is to his vision of truth, and he is under obligation to affirm it.—Jane Addams.

Prairie Lodge 77 of the Masonic order at Paris observed its 100th anniversary Tuesday afternoon and evening; epresentatives of 200 Illinois Masonic lodges attended.

Every man who observes vigilantly and resolves steadfastly grows unconsciously into genius.—Bulwer.

Use of Police Car Speeds Up Arrests in Georgetown

Arrests and fines for traffic and other violations in October, after the use of the new police squad car was started, were the largest in the history of Georgetown.
The report of Justice of the Peace H. M. Jenkins submitted to the city council Tuesday night shows a total of $451 collected in fines in October, the largest monthly total on record. This compares with $175 in fines during September and a total of $68 in August.
Justice Jenkins' report was for the three-month period, August, September and October. Since the police squad car has been in operation, the arrests and police cautions in traffic violations by the Georgetown police officers were nearly tripled. Arrests for the three-month period included the following:
Six cases of driving on a public highway while intoxicated, fines of $100 and costs each.
Eight cases of intoxication.
Three charges of speeding.
One case of disturbing the peace at night.
Two cases of trespassing on city property.
One case of parking in restricted territory.
One highway fine by state police, brought to local court.
Three charges of disorderly conduct.
One case of parking on sidewalk.
One charge of driving without license.
Two cases of reckless driving.

Additional Want Ads

PLEASE RETURN—2 ripping hammers I loaned. James Martin, 306 Parke St., Georgetown. N3-10-17 gwcp

FOR SALE—Brown Swiss registered bull, 2½ years old, tested for Bangs disease and TB. W. E. Van Doren, 1½ mi. N. of Metcalf, Ill. N10-17 gwcp

FISH FRY
FRIDAY, 6 P. M.
The Little Nugget
Located in downtown Pumpkin Center. West of Danville on Rt. 10. We buy, trade and sell anything. Bro. Ralph, Bro. Jenkins, Uncle Tom and Flutis.
N10-D1 gwcnp

Westville Equipment Co.
GEORGE FLORA
— MARATHON PRODUCTS —
State Route 1, South Westville, Illinois
ONDJFM wnp

Better and BIGGER!
Sealtest
ICE CREAM ECLAIRS
...are back again!

● Yes, it's an encore for that original Sealtest creation, the Ice Cream Eclair... now back again, better and bigger... more for your money. Here's goodness galore... a combination of delicious cake... real golden-rich butterscotch... heaped with that extra good Sealtest Vanilla Ice Cream, all covered with more Butterscotch, decorated with whipped cream rosettes. Ah-h-h, what a luscious sight... what taste delight! Enjoy them now at your favorite Sealtest fountain, or take them home for easy-to-serve dessert or party treats.

Ask for ROSZELL'S BUTTERSCOTCH Ice Cream ECLAIRS Dessert-of-the-Month

Get the BEST... get Sealtest ICE CREAM

At your nearby Sealtest dealer

SAUL HALPERN, M.D.
ANNOUNCES THE OPENING OF HIS OFFICE FOR THE GENERAL PRACTICE OF MEDICINE AND SURGERY AT
120 SOUTH MAIN STREET
GEORGETOWN, ILLINOIS
OFFICE HOURS
2-5 Daily Except Thursday
7-8 Monday and Wednesday
TELEPHONE
Georgetown 2031

HOMER HISTORICAL SOCIETY